Emblems

Of Every Description
Cut on Monuments
and Tombs, Etc

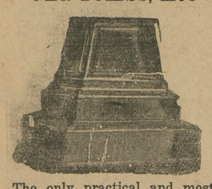

The only practical and most reasonable price dealer in the county. Large stock to select from.

Chestertown Marble and Granite Works

Phone 276 J. W. KIRBY, Prop.

Wm. M. CULP

(Successor to Lazarus Culp)

CHESTERTOWN, MD

Let us have your inquiries for WIRE FENCING, BARBED WIRE and POULTRY NETTING.

We have a full stock of Seasonable Good such as

GARDEN SEED
ROPE TRACES
BRIDLES,
COLLARS
GARDEN TOOLS

Wm. M. CULP

Hardware Store

Chestertown, - Maryland

INSURANCE

OF ALL KINDS

Life, Accident, Health, Fire, Automobile and Compensation. A portion at least of your business solicited. Prompt attention guaranteed.

H. R. GRAHAM

Parks Bldg. Chestertown, Md.

au4-1yr

DODGE BROTHERS

ANNOUNCE

Important improvements in the appearance and riding comfort of their motor cars.

A. S. Turner & Sons

Chestertown, Md.

Shoe Sale

Beginning Wednesday, August 29th, we will place on sale our entire stock of Summer Footwear for Men, Women, and Children at COST.

Our Fall Shoes are coming in and we have no place to put them—hence we are compelled to make tremendous reductions in price in order to move our stock quickly.

We do not quote any prices as you can have a better idea of the bargains offered when you come into our store; seeing is believing.

On account of the short cut in prices we cannot afford to run this sale but a short time, and therefore reserve the right to discontinue same at any time.

Whether you need shoes or not, it will pay you to buy now while sizes and selections are good.

Sachs Shoe Store

Toulson Building. Chestertown, Md.

EDDIE URIE DROWNED

After an examination of the body of a man found floating in the Patapsco near Fort Howard, Walter Quimby, of Dorchester county, Friday identified it as that of Edward Urie of Rock Hall.

According to Quimby, Urie was employeed on a tomato boat operated by the D. E. Foote Company, packers, Baltimore. Thursday night, Quimby said, was adjusting a lantern on the stern of the boat, and in some manner lost his balance and fell into the stream.

Other workmen on the boat heard a splash and a low cry, Quimby said and all rushed to the side of the boat. Because of the darkness, nothing could be seen of the drowning man.

William H. Berger, a cigar salesman, of Wilmington, Del., who is well known in Kent county, met with a serious accident Thursday morning, as he was about to cross the Susquehanna river bridge, on the Havre de Grace side, with his automobile, he undertook to swerve his machine to get out of the way of another car. In doing so he crashed into the guard-railing and the car fell to the ground below and was demolished. Mr. Berger was found unconscious, and was removed to Havre de Grace Hospital. He was badly cut about the head and face, but it is thought he will recover. He held on the wheel and it was this feat that saved his life.

THAT "OPEN MIND" AGAIN

What is an open mind anyhow? We have often heard of a good mind, an active mind, a sound mind, a cultivated mind and a trained mind. We have also heard a weak mind, an uncultivated mind and a distorted mind. Perhaps, we have heard of other minds; but this "open mind" stuff, in connection with present political question, will not fool the intelligent voter.

They don't know how large this "open mind" is or how small it is. They can not tell how much it will hold. It may be a seive-like mind, and not hold anything.

They only know that it is an "open mind" and it may be open at both ends. If a candidate has an "open mind," the following question naturally arise. When will this "open mind" be closed? By whom will it be closed? By the "Wets" or by the "Drys?"

The Bramble Poultry Farm

The Bramble Poultry Farm, situated in Queen Anne's, near Chestertown, has recently installed additional hatching capacity, which gives them a total hatching capacity of 40,000 eggs every three weeks. They have also this summer more than doubled the size of their building which holds their incubators, sparing nothing in an effort to make their hatchery both attractive and efficient. Starting ten years ago with a few hens and a very small hatchery, the Bramble Poultry Farm has built up one of the most widely known poultry plants and hatcheries on the Peninsula and does a business that extends to several of the nearby states. Unlike many of the hatcheries, who either raise no chickens whatever, or else specialize on white leghorns, the Bramble Poultry Farm carries the three leading varieties of stock chickens: Single Comb White Leghorns, Barred Plymouth Rocks and Single Comb Rhode Island Reds. By so doing they are able to furnish their customers with chicks from their own stock almost exclusively. They keep about 1500 laying hens.

SPECIAL REPRESENTATION WANTED

One of our clients wishes to secure the services of a local man seeking to add to his income. This man may be in the real estate, insurance or banking business, or a retired resident of the community. He must be well known with past record beyond reproach. If interested, reply by letter to

JOHN BROWNLEY & CO.

1507 Munsey Building

Baltimore, Maryland.

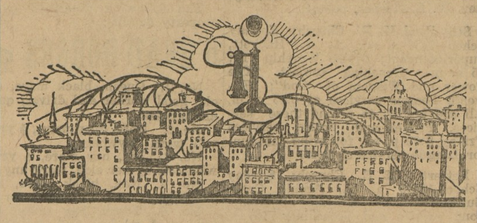

Busy Lines

When you call a number and the operator reports: "The line is busy," this does not necessarily mean that the person you are calling is actually talking.

It may mean that someone else is calling the same number and the operator is ringing the telephone; it may mean the receiver of the telephone you want has been left off the hook; and it may mean, if it is a party line, that one of these things has happened to ANOTHER TELEPHONE on the line or that it is in use.

Should you receive a "Busy" report and the person called afterwards tells you that he was not using the telephone at that time, PLEASE DON'T CONCLUDE THAT THE OPERATOR GAVE YOU A FALSE REPORT. It may have been due to some of the causes mentioned.

Prolonged conversations contribute greatly to "Busy" lines. It will help us to give better service if lengthy conversations are avoided, particularly if either telephone is on a party line.

It will also be helpful IF THOSE CALLING WILL WAIT A REASONABLE TIME AFTER RECEIVING A "BUSY" REPORT BEFORE CALLING AGAIN.

The Chesapeake and Potomac Telephone Company

(Consult the information pages in the front of the telephone directory)

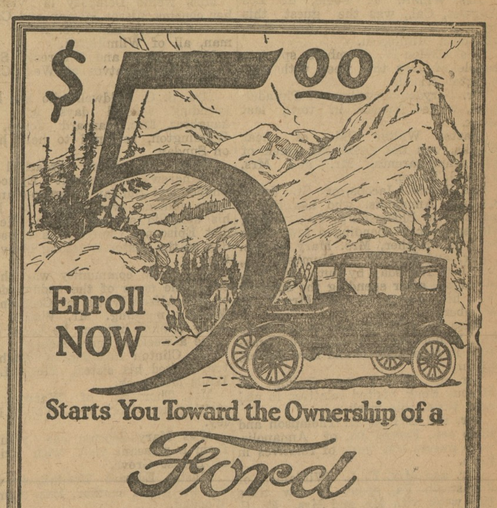

Starts You Toward the Ownership of a

Ford

and in a short time you will have a car of your own. Then all "out-of-doors" will be yours to enjoy with your family.

Think of the comfort, the pleasure and happiness which will be yours.

Buy your car under the terms of the

Ford Weekly Purchase Plan

For as little as $5, you can select the Ford you want and place your order at once. We will put this money in a local bank for you—at interest. Each week you add a little more. This also draws interest. Soon your payments, plus the interest earned, makes the car your own. Come in! Let us give you full particulars about this new plan.

ELIASON MOTORS, Inc.

LINCOLN-FORD-FORDSON

Chestertown, Maryland

BUY YOUR TIRES

from regular dealers—and get tires of reputation for quality and service

OLDFIELD

Tires are listed among the highest quality manufactured. You can get them from us and be sure of real mileage, satisfaction and dealer-service.

Compare these Unusually Low Prices with the so-called Tire "Bargains"

	TIRES	TUBES
30 x 3 "999" Fabric	$ 7.40	$ 1.65
30 x 3½ "999" Fabric	9.85	1.75
30 x 3½ Cord	10.65	1.75
31 x 4 Cord	18.95	2.45
32 x 4 Cord	19.90	2.55
33 x 4 Cord	20.90	2.65
34 x 4 Cord	21.80	2.75
33 x 4½ Cord	27.80	3.50
34 x 4½ Cord	28.90	3.65
36 x 4½ Cord	29.65	3.85
33 x 5 Cord	33.90	3.95
35 x 5 Cord	34.90	4.15
37 x 5 Cord	36.70	4.35
36 x 6 Cord	59.80	8.70
38 x 7 Cord	83.90	10.60
40 x 8 Cord	108.90	13.75

Oldfield is the only American tire to win the famous European Road Race, the French Grand-Prix—the only tire to win and hold the records in every notable speed event in three years—the only set of tires to make an official highway record of over 34,000 miles before the first tire gave way.

Buy These Wonderful Tires Now While Our Stocks are Fresh and Sizes Complete. Let Us Demonstrate Our Ability to Serve You

NOLAND BENNETT & RUSSELL, Chestertown, Md.
J. B. ANDERSON, Millington, Md.
H. BRAMBLE, Still Pond, Md.

Harvest early and escape rust

Fertilize your winter wheat with Royster's Fertilizer and harvest your crop ahead of the destructive rust and the deadly drought. Royster's Fertilizer will also give the wheat an early and sturdy start; will increase the yield and the quality, and leave more straw. Royster's motto is "How good?" not "How cheap?" You can bank on its quality.

Long tests by the Pennsylvania Experiment Station showed unfertilized wheat yield of 13.6 bushels per acre as against a yield of 23.7 bushels per acre from land treated with complete fertilizer. For forty years Royster's has been the farmers' guarantee of the highest quality in plant food. For information, write the F. S. Royster Guano Company, Baltimore, Md.

ROYSTER

Field Tested Fertilizers

UP-TO-DATE MERCHANDISE

See Our Advertisement Next Week

BENEMAN'S BIG STORE

NEXT DOOR TO BANK

MILLINGTON, MARYLAND

©Maryland State Archives, msa_sc6000_43_1-0313