B. L. BONNETT & CO.

Starts November 3rd

FIRST ANNIVERSARY

SALE

Starts November 3rd

There is a lot we might say at the completion of one year's neighboring with you in Chestertown. We prefer, however, to express our feelings in a business way in the shape of extraordinary reductions in the regular prices.

MEN'S, YOUNG MEN'S

Suits and Overcoats

$27.00 Men's Suits..... **$22.50**

$25.00 Men's Suits..... **19.95**

$22.00 Men's Suits..... **16.50**

These Suits are double-breasted, single-breasted, sports and conservatives.

$25.00 Men's Overcoats..... **$17.50**

Heavy Plaid Back and Outside Overplaid Materials.

ULSTERS, RAGLAN MODELS AND SET-IN SLEEVES

$4.50 Men's All-Wool Coat Sweaters.. **$3.50**

DRESS **SHOES** WORK

Men's $7.50 Dress Shoes **$5.50**

Men's $5.50 Dress Shoes..... **4.65**

Men's $5.00 Dress Shoes..... **4.25**

Men's $3.50 Work Shoes..... **2.85**

All Shoes Guaranteed Solid Leather.

Coats and Dresses

Ladies' Poiret Twill Dresses in Blue and Black, neatly trimmed, sizes 18 to 40 **$10.75**

Ladies' Poiret Twill Dresses in Blue only. Coat effects, neatly trimmed..... **14.95**

Ladies' Extra Sizes Poiret Twill Dresses in Blue and Black, accordion Pleated Panels, sizes 40 to 48..... **15.75**

Ladies' Poiret Twill Dresses in Blue, Black and Brown, neat styles & latest designs **19.95**

Ladies' Bolivia Coats in Black, Blue and Brown, all sizes.....$26.50 to 49.50

Ladies' Sport Coats in Plaids, Coat effects and stripes....$11.50 to 32.50

We have about 50 Ladies' Coat Suits that we are putting on at a great Reduction. Suits that formerly sole up to $25, your choice..... **12.95**

Children's Velour and Polo Coats, sizes 2 to 6, your choice..... **4.95**

Children's Velour and Polo Coats, sizes 8 to 14, your choice..... **7.95**

Children's Wool Crepe Dresses, sizes 6 to 14, values up to $8, your choice..... **6.50**

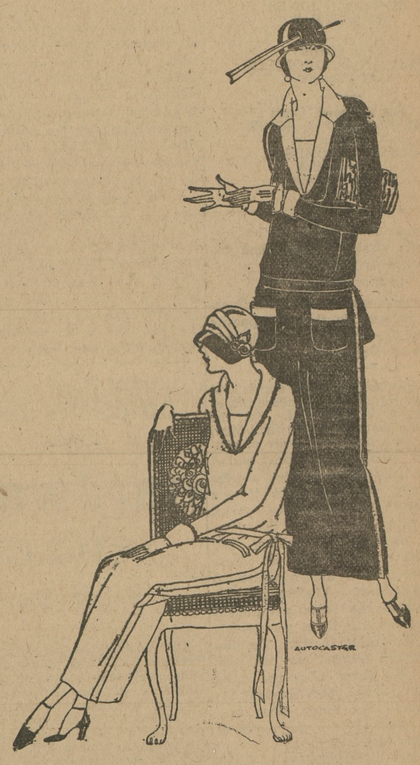

DRY GOODS

$3.75 Poiret Twill, 54 inch wide, blue only, extra good quality, yard..... **$2.95**

$2.75 Poiret Twill 40 inch wide in blue and brown, very good quality, yard... **1.95**

$1:25 Serge in Blue and Black, extra good quality, yard..... **79c**

$1.75 Silk Taffeta. and Satin Messaline, black, brown, henna, maroon, cerise and blue, 36 inches wide, yard..... **1.39**

$1.75 Crepe deChine, white Orchid, pink, green, black & blue, 40 in. wide, yd.... **$1.39**

$2.95 Canton Crepe, Crepe Meteor, brown, black and blue, 40 in. wide, yard..... **2.25**

$1.25 Mercerized Table Damask, 72 inches wide, yard..... **79c**

69c Mercerized Table Damask, 60 inches wide, yard..... **49c**

29c Peggy Cloth, 32 inches wide, yard..... **22c**

29c Dress Ginghams, 32 inches wide, yard.....23c

25c Dress Ginghams, 32 inches wide, yard.....19c

22c Dress Ginghams, 27 inches wide, yard.....17c

15c Apron Ginghams, 27 inches wide, yard.....12c

20c Percales, 36 inches wide, nice assortment, yard..15c

25c Outing Flannel, yard.....16c

25c Canton Flannel, yard.....16c

$4.50 Ladies' Brown Oxfords and Pumps.....$3.85

4.50 Ladies' Black Oxfords and Pumps..... 3.85

3.95 Ladies' Brown Oxfords and Pumps..... 3.40

5.50 Ladies' Brown Oxfords and Pumps, brogue tips.... 4.85

5.50 Log Cabin Suede Pumps..... 4.85

6.50 Black Suede Pumps..... 5.40

6.95 Black Suede Pumps..... 5.85

4.50 Ladies' High Top Shoes, in Black and Mahogany Kid 3.85

4.75 Ladies' Brown High Top Shoes..... 3.95

5.50 Ladies' Brown High Top Shoes..... 4.45

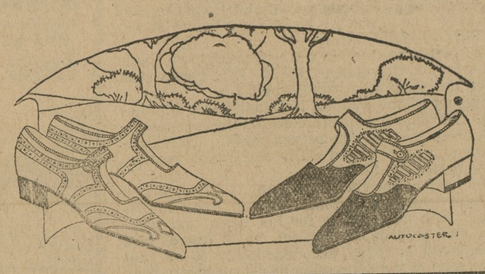

$1.50 Infant Shoes, sizes 2 to 5, in Brown & Combination $1.25

2.50 Children's Shoes in Black and Brown, sizes 5 to 8.. 1.95

Children's Shoes in Brown, sizes 8½ to 11, $3.00 values... 2.55

$2.60 value..... 1.95

Sizes 11½ to 2, $3.50 value for..... 2.75

$4.50 Boys' Shoes, sizes 2½ to 5..... 3.85

4.00 Boys' Shoes, sizes 2½ to 5..... 3.35

4.50 Boys' Shoes, sizes 11½ to 2..... 3.35

Children's Black Hose, all sizes, pair..... 10c

B. L. BONNETT & CO.

CHESTERTOWN'S ONLY DEPARTMENT STORE

Phone 251-R. Chestertown, Maryland.

©Maryland State Archives, msa_sc6000_43_1-0395