ANNOUNCING

That we have made improvements in our Rug Department and are now able to show our Rugs to a much better advantage, giving you the opportunity of seeing how our Rugs will look upon your floor.

ROOM SIZE RUGS, in price, range from $4.50 to $55.00

OUR SPECIAL

Good Quality, Soft, Reliable, Wool & Fibre Rugs size 9x12 $10.00

4 PIECE
Two Tone Walnut
Bed Room Suites
A bargain at $190.00

4 PIECE
MAHOGANY
Bed Room Suit
with four post bed
A bargain at $145.00

4 PIECE
GOLDEN OAK
Bed Room Suit
A bargain at $102.50

Now Is The Time To Buy
HOOSIER KITCHEN CABINET
A 10 piece 'Dexter' Domestic Science Set given free with every purchase of No. 2353 CABINET.

TABLE SCARFS
VELOUR & TAPESTRY
Let us quote you prices on your Windows and Door DRAPERIES.

ROME QUALITY
De Luxe Bed Spring
$17.00
Guaranteed 20 years.

Ostermoor Mattresses
The mattress that does not mat, pack, become hard or lumpy.
SPECIAL $3

CEDAR CHESTS
$14.00 to $35.00

BAMBOO
FURNITURE
Tabourettes, Foot Rests, Tables.

JOHN BARTLEY
CHESTERTOWN, MARYLAND.

FERTILIZER STANDARD SET FOR COUNTY FARMS.

A meeting was held at College Park last week, at which representatives of the fertilizer companies doing business in Maryland were invited to discuss with the College Park officials at the Experiment Station, that station's policy regarding fertilizers and to promulgate a program of joint action in connection with it.

Agronomists and manufacturers have agreed that, in the best interests of the farmers of the State, fertilizers containing 14 per cent or less of actual plant food, should be withdrawn from the market as rapidly as the consumer demand can be divided to the higher analysis.

The reason is that more concentrated fertilizers permit of economies in manufacturing, bags, handling, transportation and distribution sufficient to effect material savings in case of a substantial tonnage.

The list selected is as follows:—7-6-5, early potatoes and truck crops; 6-8-4, Tobacco; 5-8-5, Tomatoes and other truck crops; 4-8-4, Tomatoes, truck crops, grains on poor soil; 3-10-6, late potatoes, tomatoes, sweet potatoes; 2-12-4, grains, general crops on light loams and sandy soils; 0-12-6, legumes, heavily manured grass land; 0-10-4, Soybeans, cowpeas, other legumes; 4-12-0, grain on fertile piedmont soils.

CRUSHED UNDER OWN WAGON

Former Sheriff Robert O. Mitchell, of Havre de Grace, was painfully injured when thrown from a two-horse wagon, loaded with grain, which passed over his body. While no bones were broken he received painful bruises about the body that will confine him to the house for the rest of the week.

Honors For Miss Lambert

Swimming officials said Monday they would ask that a world's record mark be granted Miss Adelaide Lambert, of the Women's Swimming Association of New York, national champion at 100 yards free style for her mark of 5.47 3-5 for 75 yards in a pool of that length made Saturday night. Miss Lambert is a Chestertown girl and her many friends here are glad to hear of her success.

GOOD FOOT BALL GAME

On Saturday Washington College was defeated by the Catholic University, 13 to 0. The game was played on Catholic University Field. It was a nard fought battle from beginning to the end.

The game was played mostly in the Washington territory. Catholic University had a slight edge on Washington in ground gaining. Lynch, for Catholic University, rushing through Washington line at will for long gains. Reiger and Duffy, left end and left tackle, respectfully, continually broke through the line for tackles. Crowe was especially good in th ebackfield for Washington. Garman played a good game at center. Cavanaugh was hurt in the game and visitors failed to gain ground on exchange of punts.

First touchdown was put across by Lynch. After severe line plunging he failed to kick goal. Denault made the second touchdown on an intercepted forward pass. Lynch kicked the goal. Brenan was especially brilliant both in field generalship and defensive work for Catholic University. The game was noteworthy for the clean playing of both sides.

BURNED TO DEATH

E. Price Ferguson, of Elkton, met a tragic death at his boarding house in Trainor, Pa., early Sunday morning, being suffocated by burning bed clothing. It is supposed that he was smoking in bed and the cigarette set fire to the bed clothing. Another boarder smelled smoke and an investigation was made. Mr. Ferguson's bed was smouldering and he was found lying on the floor by a closet door, evidentally having tried to find his way out of the room. A physician was summoned, but he found that Mr. Ferguson had been dead for some time. He was forty-six years of age and is survived by two brothers and four sisters, Frank and John Ferguson, Mrs. Henry S. Cameron, Mrs. James Marcus and Mrs. Edw. Shivery, of Elkton, and Mrs. Langdon, of Baltimore.

Services were held Wednesday at the home of his sister, Mrs. Cameron. Interment at Calvert.

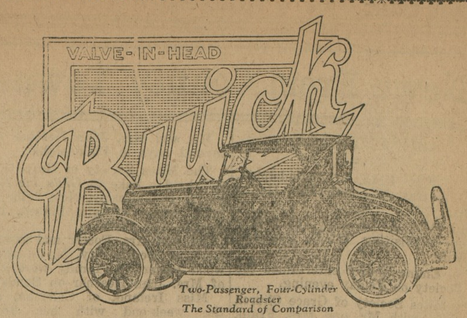

Two-Passenger, Four-Cylinder Roadster
The Standard of Comparison

A Buick for Business

With its roadsters for 1924, Buick has again created a new standard of roadster utility and attractiveness. Nor can the appearance of this four-cylinder two-passenger model convey in full its story. The famous Buick valve-in-head engine provides even greater flexibility and acceleration than before. The proved Buick four-wheel brakes assure more than ample safety for any emergency.

Business of today demands a sturdy, powerful, safe and dependable car—one that remains constantly in service. This new two-passenger, four-cylinder Roadster is one of Buick's contributions and answers to this demand.

B-18-15-NB

BUICK MOTOR CO., FLINT, MICH.

When better automobiles are built, Buick will build them

THE N-B-R MOTOR CO.
Authorized Sales and Service
315 High Street CHESTERTOWN, MD

BUY AND SELL THRU US
HOMES, HOME SITES
FARMS, BUSINESS
OPPORTUNITIES
LINCOLN CO-OPEPATIVE REALTY COMPANY
3 E. PARK AVE
(RASPEBURG)
BALTIMORE, - MD.

WM. C. SUTTON
CHESTERTOWN, MD.
Phone 237-60
Sanitary Plumbing
Steam and Hot Water Heating, Pipe and Fittings of All Kinds. Stock of Terra Cotta Pipe and Fittings.

AGENT, KENT AND QUEEN ANNE'S COUNTIES
Vacuette Suction Cleaner, does everything electric cleaner does but burn electricity. Write quick. W. M. HICKMAN, Vacuette Sales Co., Cape Charles, Va. s29-4t

Children who take SCOTT'S EMULSION seldom have weak bones

INTEGRITY Studebaker SERVICE

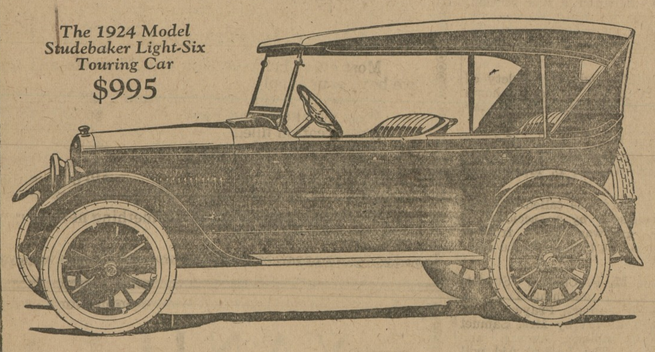
The 1924 Model Studebaker Light-Six Touring Car
$995

The unprecedented popularity of the Studebaker Light-Six can be traced to the fact that it represents a degree of automobile value that the public has sought for years.

It is built complete in the great Studebaker factories.

By manufacturing complete motors, transmissions, axles, frames, bodies, tops, castings, forgings, and stampings, parts-makers' profits are eliminated from costs, and one profit only is included in Studebaker prices.

Phone or call for demonstration.

STUDEBAKER

1924 MODELS AND PRICES—f. o. b. factory		
LIGHT-SIX 5-Pass., 112" W. B. 40 H. P.	SPECIAL-SIX 5-Pass., 119" W. B. 50 H. P.	BIG-SIX 7-Pass., 126" W. B. 60 H. P.
Touring $ 995	Touring $1350	Touring $1750
Roadster (3-Pass.) 975	Roadster (2-Pass.) 1325	Speedster (5-Pass.) 1835
Coupe-Rd. (2-Pass.) 1225	Coupe (5-Pass.) 1975	Coupe (5-Pass.) 2550
Coupe (5-Pass.) 1475	Sedan 2050	Sedan 2750
Sedan 1550		

Terms to Meet Your Convenience

Church Hill Motor Company
Church, Hill, Maryland

THIS IS A STUDEBAKER YEAR

POWER COMFORT

APPLES FOR SALE

You who have not used our high quality Stayman and Yorks and our hundreds of last season's customers would write or phone your order as they will not be delivered until after October 15th. Our earlier picking will be stored with our cold storage association. Our fruit is as near perfect as six thorough spraying at right time can make them. Price for No. 1, $2.00 per bushel basket; No. 2, $1.75. Will have plenty of wind fall for canning and at 40 and 50c per half bushel basket. FLOWER GROVE FRUIT FARM, Phone 807F32, Worton, Md., Benj. F. Rash. s29

DR. L. C. HESS, DENTIST
Dentistry at Reasonable Cash Fee
Anaesthetics—Gases, Novocain
Phone 113 High Street, Chestertown, Md.

INSURANCE
OF ALL KIND
Life, Accident, Health, Fire, Automobile and Compensation. A portion at least of your business solicited. Prompt attention guaranteed.
H. R. GRAHAM
Parks Bldg. Chestertown, Md.
au4-1yr

FOR SALE

Good White Potatoes delivered in Chestertown. ADAM SCHAUBER. au4-1yr

Toulson's Drug Store

We have just received a shipment of POTTED HOLLAND BULBS. The assortment includes Hyacinths, Tulips, Narcissus, Jonquils, Lillys of the Valley, Violets, etc.

Come early and make your selections.

Toulson's Drug Store
Toulson Bldg. Chestertown, Md.

©Maryland State Archives, msa_sc6000_43_1-0421