TO LABOR FOR SUCCESS.

Wise Democratic Plans for the Campaign in Baltimore.

The Baltimore papers of Wednesday state that Senator A. P. Gorman was in Baltimore the previous night in conference with Hattersly W. Talbott, chairman of the state central committee; Hon. Harry Welles Rusk, chairman of the city executive committee, and several prominent city Democrats, who were present by invitation.

The subject under discussion was arrangements for registration and the selection of suitable persons for registration and election officials. It was determined to place this matter in the hands of a special committee, and the following gentlemen have been invited to serve: Gen. L. L. Jackson, Lewis N. Hopkins, J. Hough Cottman, H. Arthur Stump, James R. Brewer, Captain W.H. Bians, Captain Andrew C. Trippe, Frank A. Furst and Hiram G. Dudley.

Chairman Rusk and Talbott decided that it is advisable to open the Democratic headquarters for the campaign of 1897 at once. Active work will be commenced and there will be no let up till the election is over. The gentlemen at the conference expressed great confidence in the result this year, and thought the outlook exceedingly favorable. Chairman Talbott said that he had not decided when to call the Democratic State Central Committee together, but it would probably meet during the latter part of this month or first of next.

This action upon the part of the city Democratic leaders indicates a wise forethought. Evidently the cause is in good hands and all friends of good government may take courage in the prospect of an early redemption of city and State.

Jardinieres! * * *

Something for Ladies!

Beautiful and Cheap!

SPLENDID BEDROOM SUITS!

CALL AND LOOK!

We have opened the Cheapest line of BEDROOM SUITS we have ever had in the store.

OAK SUITS - $9.00, $12.50, $14.00, $16.00 on up.

Call and see that new suit, beautiful finish.

Something new, the first of its kind in town. Everybody is struck with its beauty.

We Still have a few bargains left in

Rockers and Lounges!

One of our Show Windows is filled with Beautiful JARDINIERES, from 10 cents up. Everybody that has flowers ought to have one.

☞Be sure to come where you will find Bargains, at Chestertown's Reliable Furniture House.

PERCY T. McFEELY,

April 24, 1897. Chestertown.

Plumbing and Machine Work!

Executed in a Skillful Manner, in Every Detail. Steam and Hot Water Heating. PIPE and PIPE FITTINGS, PLUMBING MATERIAL, BATH TUBS and SANITARY ARRANGEMENTS. Also RUBBER HOSE and HOSE FITTINGS.

Wind Mills and Pumps of Every Description.

Special attention to

Repairing Engines and Boilers.

☞Also, BICYCLES REPAIRED.

FRANK M. MILLER,

KENT NEWS Building. Chestertown, Md.

This is

JAKE THOMPSON'S SPACE

Not making much fuss about Low Prices but SELLING THE GOODS just the same, and at prices that simply astonish. All goods at GREATLY REDUCED PRICES, to make room for Spring Goods.

A FRESH LOT OF

Home-Made Mincemeat

13 Cents per Pound.

☞ROCK HALL BREAD always on hand.

Respectfully,

J. F. THOMPSON,

Jan. 23, 1897. Chestertown.

DR. ANNA GIERING

REGISTERED PHYSICIAN,

Twenty-five years' experience. Specialist in **Diseases of Women only. Private Sanitarium** of high repute. Absolute privacy afforded. **Female Regulative Pills** $2.00 per box. Advice by mail.

1603 EAST BALTIMORE STREET, BALTIMORE, MD.

TURNER & SON,

BETTERTON, MD.

We Call Special Attention This Week to Four Things, viz.:

Our Lump Whitewash Lime.

Tomato Phosphate.

Flour.

Poultry Wire Netting.

Lump Whitewash Lime

is not a new thing with us, nor with a hundred customers who have bought it from us for several years. The Lump Lime is whiter, goes further and is so much superior to the Alum Lime that persons who have once used it, never buy any other. Best Cash Price **$1.00** per barrel. Cheaper at $1.25 per barrel when compared with Alum Lime at $1.00. We keep also the Alum Lime for our Building Trade.

WHITEWASH BRUSHES at fully 10 per cent. lower prices than last year. Our Cheapest Brush 5c., 3 for 12c. Our Best $1.00 Brush at 65c.

Flour! Flour!

The Greco-Turkey war has advanced Flour suddenly 50 cents per barrel. We have the stock and still hold our prices down, which are equal on single barrel lots to the wholesale city price on 25 barrel lots. Use

PATAPSCO SUPERLATIVE,

TURNER'S FANCY FAMILY,

ORANGE GROVE,

LITTLE BEAUTY.

Tomato Phosphate.

We offer to the Tomato Growers of Kent County our "SPECIAL TOMATO COMPOUND," which has given universal satisfaction wherever used, and which we guarantee to be made of the Best Materials. **$20.00** per ton. Write us for particulars. Prompt shipment to any portion of the county.

Poultry Wire Netting

at very LOW FIGURES, for example: 4 foot Wire per running foot, 2 cents. Special prices on large lots. Barbed Wire $2.25 per 100 pounds, net cash; Plain Wire, $2.25 per 100 pounds, net cash.

☞We are in position to compete with the city houses on anything we handle, as well as with our country friends, and by reason of our vessels, think we can save you money, in many instances as much as 10 per cent.

TURNER & SON.

April 24, 1897. BETTERTON, MD.

WILLIAM PARR

Harness and Hardware!

I will, beginning July 1st, sell my goods for the CASH ONLY. Those in need of

Harness, Collars, Bridles, Pads, Nets,

BOOTS, HARDWARE,

NAILS, HINGES, FORKS,
SHOVELS, HOES, SPADES,
DOOR AND WINDOW SCREENS,
SCREEN AND POULTRY WIRE,
PLAIN and BARBED FENCE WIRE,
WHITEWASH BRUSHES

Machine and Harness Oils!

CASTOR AXLE GREASE,

the best Axle Grease on the Market, and every thing in the line I will sell as sell as low as the goods can be bought.

☞Give me a call.

Yours, respectfully,

WILLIAM PARR,

June 27, 1896. Still Pond, Maryland.

CORN!

I am now prepared to BUY CORN for rail shipment to Philadelphia, and expect soon to have orders for shipment to Baltimore, both by rail and water.

H. M. BROWN,

for I. M. PARR & SON, Baltimore, and I. M PARR & SON, LIMITED, Philadelphia.

Office:—KENT NEWS BUILLING

WAGNER GREEN HOUSE.

WEST PRATT ST., BALTIMORE, MD.

J. & B. L. WAGNER, PROPRIETORS.

This Restaurant is the oldest and most extensive in its accommodations of any in the city. The crowds which lunch and dine daily at this restaurant attest the public approbation of its management.

Wall Paper and Paints!

The time to Paint and Paper has arrived.

Prices Never Were So Low!

Good Paper 4c. per Single Roll.

REMNANTS — Perhaps Enough for your Room at less than Half Former Price. GOOD PAPER-HANGERS sent anywhere, or if you prefer to do your own Paper-hanging we will give you a Printed Guide FREE.

Plenty of Good Reliable PAINTS

at Greatly Reduced Prices.

Machinery Oils, Tar, Oakum and Pitch

JOHN BARTLEY,

CHEAPEST FURNITURE HOUSE in Kent county. Next door to Old Bank, down town

---

Commission Cards.

SAMUEL M. LAWDER & SON,

GENERAL COMMISSION MERCHANTS for the sale of FRUITS, FISH, WOOL, POULTRY, LIVE STOCK, &c.

No. 125 Light St., Baltimore, Md.

☞Established 1892.

STEVENS BROTHERS,

Members of Chamber of Commerce.

COMMISSION MERCHANTS,

for the sale of

GRAIN, FRUITS, LIVE STOCK, WOOL AND COUNTRY PRODUCE GENERALLY.

☞Special attention given to the sale of Grain and Fruits.

No. 206 S. Charles St., Baltimore, Md.

Reference:—Merchants' National Bank.

FRANK WRIGHT & CO.,

COMMISSION MERCHANTS,

for the sale of

GRAIN, FRUITS, FISH, LIVE STOCK, WOOL, HIDES, FURS and GENERAL PRODUCE,

No. 304 South Charles Street, Baltimore, Md.

JAMES W. JEROME & CO.,

COMMISSION MERCHANTS,

for the sale of

GRAIN, FRUITS, LIVE STOCK, WOOL, AND COUNTRY PRODUCE GENERALLY.

Special attention given to the sale of Grain and Fruits.

18 East Camden St.,
Near Light St. Wharf, Baltimore, Md.

A. P. CREW,

WITH
CLIFTON & WOODLAND,
COMMISSION MERCHANTS,
217 S. Charles St., Balto., Md.

☞GRAIN and FRUITS a SPECIALTY.

Reference:—National Exchange Bank.
Members of the Corn and Flour Exchange.

COMEGYS BROWN,

WITH
LONEY & CO.,
COMMISSION MERCHANTS
GRAIN, FRUITS, POULTRY, WOOL, LIVE STOCK EGGS, HIDES, &c.
215 S. Charles St., Baltimore, Md.

Reference:—Drovers, Mechanics' and National Bank.

Philadelphia.

R. A. BRICE.

SPECIALTY in PEACHES and POULTRY,

328 N. Front St., Philadelphia, Pa.

Quick Sales. Prompt Returns.

Thanks for past patronage. I ask for a continuance of your shipments, knowing that it is better to keep old shippers by fair and prompt dealings than to hunt new trade every year. jy20.

WILLIAM P. IRELAND,

121 Callowhill Street, Philadelphia.

COMMISSION MERCHANT

IN FRUITS, PRODUCE, POULTRY, EGGS AND LIVE STOCK.

Quick Sales at top market prices and prompt returns, daily if requested. jy13.

WILLIAM S. CULP,

—WHOLESALE AND RETAIL DEALER IN—

Coal, Wood, Lime, Cement

AND BALED HAY.

2,240 Pounds to the Ton.

SAWED and SPLIT OAK and PINE WOOD.

☞Orders by mail promtly attended to

WILLIAM S. CULP, Chestertown.

LIME! LIME!

The Season is now at hand for using Lime to improve your land. We are handling the best

Wrightsville Lime

considered to be the purest on the market. We would be pleased to quote you prices and deliver at any Station, on the Kent or Queen Anne's R. R.

COAL! COAL!

Wood, Building Lime, Cements

and Baled Hay

delivered at Short Notice and at prices guaranteed low as the lowest. Soliciting your trade. I remain yours,

Mar. 28. J. D. BACCHUS.

FRANK D. LEARY!

TWO STORES

Open to the PUBLIC

One on High Street opposite MARKET SPACE.

Another on QUEEN STREET.

—DEALER IN—

FINE and STAPLE

GROCERIES!

Shirts, Overalls, Gloves, etc.

CIGARS & TOBACCO,

CONFECTIONERY,

NOTIONS, Etc.

☞CASH paid for country produce.

F. D. LEARY,

Jan. 11. CHESTERTOWN, Md

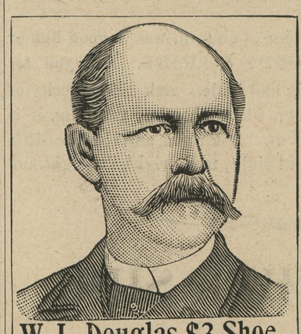

W. L. Douglas $3 Shoe.

Stylish, durable, perfect fitting.
Endorsed by over 1,000,000 wearers.

W. L. Douglas $3.50, $4.00 and $5.00 Shoes are the productions of skilled workmen, from the best material possible at these prices. Also $2.50 and $2 Shoes for Men, $2.50, $2 and $1.75 Boys

We use only the best Calf, Russia Calf, French Patent Calf, French Enamel, Vici Kid, etc., graded to correspond with prices of the shoes. If dealer cannot supply you, write

Catalog free. W. L. DOUGLAS, Brockton, Mass.

SOLD BY

T. G. WROTH,

Under Stam's Hall, - Chestertown, Md.

Special Notice!

Something NEW for FARMERS and HORSEMEN!

A COLLAR without a Stitch-strong, neat and cheap. We also have the BEST and largest stock of Collars on the Shore! You will be surprised at our 75 cent Collars, and our $1 make can't be equalled.

We make a specialty of CHEAP HARNESS as low as $5.50, while we also make the FINEST RUBBER HARNESS USED. We make all kinds of Harness and Strap work.

Bits, Bridles, Boots, Pads, Brushes and Combs, Harness Oils, Whips, Blankets, Summer and Winter Robes and Lap Dusters, Fly Nets, Pump Leathers, the latest Dog Muzzle.

REPAIRING PROMPTLY DONE.

Thankful for the past 30 years' patronage, we ask a continuance of the same.

JOHN F. HOWARD,

Adjoining Postoffice. Court Street

DR. T. H. COOPER.

SPECIALTY:

The treatment and cure of Alcoholism (or liquor habit), Morphine, Opium, Cocaine habit, and all other kindred diseases, a specialty.

OFFICE ON MAIN ST., - CHESTERTOWN, MD.

Can be found in his office every day from 9 a. m. till 12 m.; and from 3 to 2 and 7 to 9 p. m. Sunday excepted.

EBEN F. PERKINS,

ATTORNEY,

has resumed the active practice of law. Business promptly attended to. Money for several clients to loan.

Office in the same building as the *Transcript*. a8-3m.

HENRY W. CATLIN,

ATTORNEY-AT-LAW

Office in Simpers Building, opposite Jail.

CHESTERTOWN, MD.

C. H. B. MASSEY,

ATTORNEY-AT-LAW,

e15. CHESTERTOWN, MD.

MARION DEK. SMITH,

ATTORNEY-AT-LAW,

Chestertown, - - Maryland.

Prompt attention will be given to all business. Loans negotiated. m21-tf.

JOHN D. URIE,

ATTORNEY-AT-LAW.

Will practice in Kent and Queen Anne's counties.

TO OUR MANY FRIENDS of KENT and QUEEN ANNE'S COUNTIES.

Having rented the large four-story house at No. 214 W. Fayette St., near Howard, we would be glad to have you stop with us while in the city. Our terms are moderate. Ladies unaccompanied by gentlemen will find our house homelike, with every attention.

Resp'y, MRS. ALBERT I. DUGAN,

a24-tf. 214 W. Fayette St., Balto.

NOTICE:

The County Commissioners will meet EVERY TUESDAY on and after this date,

Tuesday, Sept. 29, 1896.

By order of the Board,

WM. H. LAMBERT, JR.

s26-tf. CLERK.

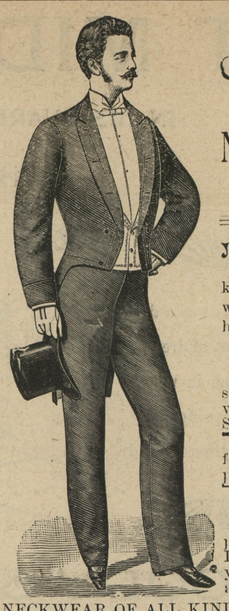

THIS IS A GRAND PICNIC FOR

CASH BUYERS

AT THE

New York Clothing House

Across From Voshell House.

THE New York Clothing House is ready with their SPRING STOCK for 1897. Suits of all kinds, from the cheapest to Highest Qualities, and will offer you them at the very lowest prices ever heard of in this community

PANTS. PANTS.

A very large line of Men's Pants, and the finest selection ever seen before, and I will sell them at very low prices, that everybody can have a fine Spring pants for a little money.

☞I will sell CHILDREN'S KNEE PANTS for only ten days for 10 cents per pair, only two pair to one buyer. Children's Knee Suits 74 c. up.

HATS. HATS.

Hats of all kinds and latest styles at the lowest prices at the New York Clothing House. A BIG LINE of Fancy Percal Shirts from 25cts. up, and you can get them only at the N. Y. Clothing House, any style and any price you want.

NECKWEAR OF ALL KINDS AND ANY STYLE YOU WANT, AT VERY . . . . . LOW PRICES. . . . . .

Gents Furnishing Goods Almost for Little Nothing.

SHOES. SHOES. SHOES.

MEN'S Sunday shoes from 99 cents up. LADIES Sunday shoes from 68 cts. up. LADIES SLIPPERS from 49 cents up. MISSES and CHILDREN'S Shoes for a very little money.

☞All I ask the public is to come and see the N. Y. Clothing House, and I am sure that I could sell you cheaper than you could get them elsewhere.

COME EARLY AND GET RICH MAN'S GOODS AT POOR MAN'S PRICES.

☞Don't forget the place

NEW YORK LEADER OF LOW PRICES. **CLOTHING HOUSE,**

No. 344 High Street, Chestertown, Md.

G. E. LEARY & SON,

ROCK HALL, MARYLAND.

—MANUFACTURERS AND DEALERS IN—

All Kinds Lumber and Building Material,

SASH, DOORS, BLINDS, MOULDINGS, &c.,

Peach Baskets, Lime, Bricks, Hair, Cement

SPRUCE SPARS, FENCING, PICKETS and PALINGS.

☞Shipments made by vessel to all points on navigable water.

HORNER'S ABSOLUTELY Pure Animal Bone

FERTILIZERS, FOR

All Crops AND Permanent Grass.

WARRANTED IN THE FULL PRICE OF THE GOODS.

Higher in Essential Qualities than any other Goods on the Market.

WE WILL SELL EITHER BY ANALYSIS, OR WEIGHT.

PREFERABLY THE FORMER WAY. SEND FOR CIRCULAR.

JOSHUA HORNER, JR. & CO.,

26 SOUTH CALVERT STREET, BALTIMORE.

N. C. CROW,

UP-TOWN GROCERY.

Full Line Dry Goods and Notions

IN STOCK, ALSO,

Groceries and Provisions,

Tobacco and Cigars.

SHOES! SHOES!

for Gents, Ladies and Children.

FLOUR.—We keep the WM. LEA & SONS FLOUR for sale by the barrel or sack, we think as cheap as you you can get it from the city, and we think their flour has no superior Come and see us and be convinced that our goods are good and cheap.

☞Country Produce wanted at highest price. Give us a call.

N. C. CROW, UP-TOWN.

BUSINESS!

THE RUSH IS ON OUR SIDE!

WE ARE SELLING MORE

Garden Seeds!

THAN USUAL.

We can still supply your wants, be they large or small. Come in, a pleasant word and a smile for everybody.

COLIN F. STAM,

April 17, 1897. DRUGGIST.

If You Wish to Buy Very Cheap

A Traction Engine,
Wheat Thresher,
Saw Mill, or a
Boiler and Engine

of the VERY BEST MAKE write to or call on

Grier Brothers,

SALISBURY, MD.

☞Also Headquarter for Planers, Flooring Machines, Shafting, Pulleys, Belting, Basket Machinery and Grate Bars.

GRIER BROTHERS,

a3-3m. SALISBURY, MD.

GARDEN SEED, 1897.

M. A. TOULSON'S

DRUG STORE.

PURE SEED, FRESH THIS SEASON.

IN ANY QUANTITY.

AT THE LOWEST PRICES.

M. A. TOULSON,

m13. Chestretown.

POULTRY WIRE NETTING.

Buy your WIRE POULTRY NETTING all sizes, at small margin over cost for cash, of JOSEPH GUEST,

f27-tf. Chestertown

©Maryland State Archives, msa_sc6000_4_1-0014.jpg