Wheelman Chased by a Dog.

While riding along the road leading from Allaben to Shandaken on Sunday Charles Brownlee met a large and fierce black dog. As the wheelman raced by the dog sprang after him. The road is good for a distance of two miles. On sped the wheel, and behind it raced the dog. Looking over his shoulder, the wheelmen saw that the dog was gaining on him fast and that its mouth was white with froth. Renewing his exertions, Brownlee pedaled faster and faster, hoping the dog would tire.

Steadly the dog gained on him, and just as Brownlee bent low over his handle bars preparatory to a last final spurt, nearly exhausted, the big dog leaped at him, fastened his teeth in the wheelman's shoulder, and pulled him from the wheel. His legs were badly bruised and his knee pan was cracked and his shoulder was injured where the dog had bitten him. The wheel was a wreck. Two men who saw the accident killed the dog.

How to Have Good Roads.

The bicyclists are continually agitating for smooth roads. These are very desirable and all people would like to have them, but they cost money, and in these times of low prices and scarcity of money, the people, very many of whom own neither carriages nor bicycles, do not feel like taxing themselves to construct and maintain them, especially as wheels are largely used for pleasure.

There is said to be 100,000 bicycle riders in Maryland, and the number is continually increasing. If each of these would contribute annually five dollars for a period of ten years, raising $500,000 a year and $5,000,000 in ten years, thus suplementing the work of the local governments, all the main roads of the State could be put in excellent condition. Let Consul Sams take hold of this matter. Every bicyclist would save the amount of his or her contribution in repairs now incurred by reason of rough roads.

TEXAS has the most novel postoffice contest of the year. It is over the office at Granbury, the county seat of Hood county. The leading candidates are Capt. W. H. Catts and his divorsed wife, Miss Iona Ennis. The office pays about $1,200 a year.

THEY WERE STOLEN!

That is what you will say when you see the irresistable temptations in all departments at

WM. R. ALDRIDGE'S.

The prices on these will compel you to look and wonder, but it is only the result of our good buyer catching Bargains.

Dress Ginghams.
1,000 yards of Pretty, Stylish Dress Ginghams, in large and small plaids and stripes, all colors.

Cambric Linens, anl colors.

Ladies' Summer Corsets.
Double Bust, 5 Hooks, extra long waist.

Chamber Sets.

Our Complete Line of Shoes
is worthy of inspection. If you want up-to-date PERCALES call on us, we have them, and when you look over our mammoth stock of QUEENSWARE and hear the prices you will be surprised at the Low Prices. If you want

Umbrellas, Neckwear, Suspenders
or anything kept in a well-equipped general store, we can give it to you, and will do you right.

Make no mistake in the place.

WM. R. ALDRIDGE,
May 29, 1897. No. 247 High Street.

Cash Bargain Prices!

—AT—

J. H. SIMPERS'.

Fine Wide Percales now.....7½c. per yd.
50c. buys 10 yds. Good Dress Ginghams.
Fine Unbleached Muslin.....5c. per yd.
"Pride of the West" Bl'ched Muslin 11c
Good Apron Gingham.....5c. per yd.
2 Pair Fine Seamless Half Hose for 25c.
Good Spring Roller Curtains...25c. each.
Ladies' Oxford Ties, 50c, 75c, $1.00, $1.25.
Ladies' Dongola Button Shoes $1.00, $1.25, $1.50, $1.75, $2.00.
Men's Dress Shoes $1.00, $1.25, $1.50, $1.75, $2.00.
Men's and Boys' Straw Hats, Newest Shapes, 23c., 49c., 60c., 75c.
Look at our Soft Hats at.....98c.
6 Cakes Babbitt's Soap.....25c.
2 Packages Leverings Coffee.....25c.
6 Bottles Sea Gull Yeast Powder.....25c.
12 Boxes Best Coffee Essence.....25c.
And everything else in a Large, New Stock of Goods at Prices that Cannot be Beaten for Cash.

J. H. SIMPERS,
May 29, 1897. No. 223 High Street.

SPRING & SUMMER GOODS for SUITS!

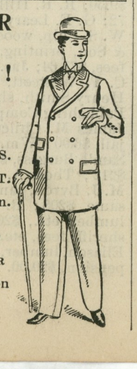

GIVE US A CALL.
LOOK AT MY SAMPLES.
I HAVE A FINE LOT.
YOU will do well to stop in.

H. KAPLAN,
MERCHANT TAILOR
Next door to Stam's Hall on Court street.

HONEST VALUES! FAIR TREATMENT!

—AND—

LOW PRICES!

—AT THE—

TOWN HALL,

—STILL POND, MD.—

I Am Offering at Cost to Make Room Within the Next TEN DAYS.

1 Top Buggy, Full Leather,	$50.00
1 Top Buggy, Leather Stays and Quarters, -	42.50
1 Top Buggy, Full Rubber Nice Job, - -	55.00
1 Falling Top Phaeton, Leather Stays and Quarters -	67.50

I HAVE ALSO CUT PRICES ON ALL MY HARNESS.

$18	Hand-Made	Harness	Cut to	$15
$16	"	"	"	12
$14	"	"	"	11
$12	"	"	"	10
$11	"	"	"	9
$10	"	"	"	7

EXTRA GOOD VALUES, CALL and EXAMINE THEM.

BICYCLES! BICYCLES!

FOR SALE, $15 to $60. Also BICYCLES to HIRE, LADIES and GENTS. BICYCLE SUNDRIES.

CULTIVATOR PLATES 30 cents per set of five. I can sell you your BINDER TWINE Cheaper than the Cheapest. I want your trade. Come and see me.

SPECIAL.—We have IRON-FRAME CULTIVATORS $1.70, $2.00 and $2.15. Call and examine our Fine Carriages, etc.

ISAAC ROBINSON,
STILL POND, MD.

Plumbing and Machine Work!

Executed in a Skillful Manner, in Every Detail. Steam and Hot Water Heating. PIPE and PIPE FITTINGS, PLUMBING MATERIAL, BATH TUBS and SANITARY ARRANGEMENTS. Also RUBBER HOSE and HOSE FITTINGS.

Wind Mills and Pumps of Every Description.

Special attention to
Repairing Engines and Boilers.

Also, BICYCLES REPAIRED.

FRANK M. MILLER.
KENT NEWS Building. Chestertown, Md.

This is

JAKE THOMPSON'S SPACE

Not making much fuss about Low Prices but SELLING THE GOODS just the same, and at prices that simply astonish. All goods at GREATLY REDUCED PRICES, to make room for Spring Goods.

A FRESH LOT OF

Home-Made Mincemeat

13 Cents per Pound.

ROCK HALL BREAD always on hand.

Respectfully,

J. F. THOMPSON,
Jan. 23, 1897. Chestertown.

Wall Paper and Paints!

The time to Paint and Paper has arrived.

Prices Never Were So Low!

Good Paper 4c. per Single Roll.

REMNANTS—Perhaps Enough for your Room at less than Half Former Price. GOOD PAPER-HANGERS sent anywhere, or if you prefer to do your own Paper-hanging we will give you a Printed Guide FREE.

Plenty of Good Reliable PAINTS
at Greatly Reduced Prices.

Machinery Oils, Tar, Oakum and Pitch

JOHN BARTLEY,
CHEAPEST FURNITURE HOUSE in Kent county. Next door to Old Bank, down town

Commission Cards.

SAMUEL M. LAWDER & SON,
GENERAL COMMISSION MERCHANTS for the sale of FRUITS, FISH, WOOL, POULTRY, LIVE STOCK, &c.
No. 125 Light St., Baltimore, Md.
Established 1892.

STEVENS BROTHERS,
Members of Chamber of Commerce,
COMMISSION MERCHANTS.
for the sale of
GRAIN, FRUITS, LIVE STOCK, WOOL AND COUNTRY PRODUCE GENERALLY.
Special attention given to the sale of Grain and Fruits.
No. 206 S. Charles St., Baltimore, Md.
Reference:—Merchants' National Bank.

FRANK WRIGHT & CO.,
COMMISSION MERCHANTS,
for the sale of
GRAIN, FRUITS, FISH, LIVE STOCK, WOOL, HIDES, FURS and GENERAL PRODUCE,
No. 304 South Charles Street, Baltimore, Md.

JAMES W. JEROME & CO.,
COMMISSION MERCHANTS,
for the sale of
GRAIN, FRUITS, LIVE STOCK, WOOL, AND COUNTRY PRODUCE GENERALLY.
Special attention given to the sale of Grain and Fruits.
18 East Camden St.,
Near Light St. Wharf, Baltimore, Md.

A. P. CREW,
WITH
CLIFTON & WOODLAND,
COMMISSION MERCHANTS
217 S. Charles St., Balto., Md.
GRAIN and FRUITS a SPECIALTY.
Reference:—National Exchange Bank. Members of the Corn and Flour Exchange.

COMEGYS BROWN,
WITH
LONEY & CO.,
COMMISSION MERCHANTS
GRAIN, FRUITS, POULTRY, WOOL, LIVE STOCK EGGS, HIDES, &c.
215 S. Charles St., Baltimore, Md.
Reference:—Drovers, Mechanics' and National Bank.

Philadelphia.

R. A. BRICE.
SPECIALTY in PEACHES and POULTRY,
328 N. Front St., Philadelphia, Pa.
Quick Sales. Prompt Returns.

Thanks for past patronage. I ask for a continuance of your shipments, knowing that it is better to keep old, shippers by fair and prompt dealings than to hunt new trade every year. jy20.

WILLIAM P. IRELAND,
121 Callowhill Street, Philadelphia.
COMMISSION MERCHANT
IN FRUITS, PRODUCE, POULTRY, EGGS AND LIVE STOCK.
Quick Sales at top market prices and prompt returns, daily if requested. jy13.

WILLIAM S. CULP,

—WHOLESALE AND RETAIL DEALER IN—

Coal, Wood, Lime, Cement

AND BALED HAY.

2,240 Pounds to the Ton.

SAWED and SPLIT OAK and PINE WOOD.

Orders by mail promtly attended to
WILLIAM S. CULP, Chestertown.

LIME! LIME!

The Season is now at hand for using Lime to improve your land. We are handling the best

Wrightsville Lime

considered to be the purest on the market. We would be pleased to quote you prices and deliver at any Station, on the Kent or Queen Anne's R. R.

COAL! COAL!

Wood, Building Lime, Cements and Baled Hay

delivered at Short Notice and at prices guaranteed low as the lowest. Soliciting your trade. I remain yours,

Mar. 28. J. D. BACCHUS.

Headquarters for the

D. M. OSBORNE & CO.'S

BINDERS, MOWERS, RAKES, HAY TEDDERS, DISC HARROWS, and a SUPPLY of EXTRAS for the

Osborne Machinery!

Also Large Quantity of
SCHUYLKILL, WRIGHTSVILLE and FREDERICK COUNTY

Quick and Slaked Limes!

Delivered by rail, or Water.

B. F. FLEMMING,
m22-2m. AGENT.

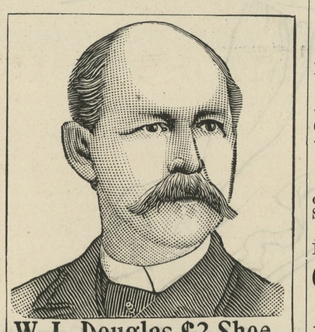

W. L. Douglas $3 Shoe.
Stylish, durable, perfect fitting.
Endorsed by over 1,000,000 wearers.
W. L. Douglas $3.50, $4.00 and $5.00 Shoes are the productions of skilled workmen, from the best material possible at these prices. Also $2.50 and $2 Shoes for Men, $2.50, $2 and $1.75 Boys
We use only the best Calf, Russia Calf, French Patent Calf, French Enamel, Vici Kid, etc., graded to correspond with prices of the shoes. If dealer cannot supply you, write
Catalog free. W. L. DOUGLAS, Brockton, Mass.
SOLD BY

T. G. WROTH,
Under Stam's Hall, - Chestertown, Md.

Special Notice!

Something NEW for FARMERS and HORSEMEN!

A COLLAR without a Stitch-strong, neat and cheap. We also have the BEST and largest stock of Collars on the Shore! You will be surprised at our 75 cent Collars, and our $1 make can't be equalled.

We make a specialty of CHEAP HARNESS as low as $5.50, while we also make the FINEST RUBBER HARNESS USED. We make all kinds of Harness and Strap work.

Bits, Bridles, Boots, Pads, Brushes and Combs, Harness Oils, Whips, Blankets, Summer and Winter Robes and Lap Dusters, Fly Nets, Pump Leathers, the latest Dog Muzzle.

REPAIRING PROMPTLY DONE.

Thankful for the past 30 years' patronage, we ask a continuance of the same.

JOHN F. HOWARD,
Adjoining Postoffice. Court Street

DR. T. H. COOPER.
SPECIALTY:
The treatment and cure of Alcoholism (or liquor habit), Morphine, Opium, Cocaine habit, and all other kindred diseases, a specialty.
OFFICE ON MAIN ST., - CHESTERTOWN, MD.
Can be found in his office every day from 9 a. m. till 12 m.; and from 3 to 2 and 7 to 9 p. m., Sunday excepted.

EBEN F. PERKINS,
ATTORNEY,
has resumed the active practice of law. Business promptly attended to. Money for several clients to loan.
Office in the same building as the *Transcript.* a8-3m.

HENRY W. CATLIN,
ATTORNEY-AT-LAW
Office in Simpers Building, opposite Jail.
CHESTERTOWN, MD.

C. H. B. MASSEY,
ATTORNEY-AT-LAW,
e15. CHESTERTOWN, MD.

MARION DEK. SMITH,
ATTORNEY-AT-LAW,
Chestertown, - - Maryland.
Prompt attention will be given to all business. Loans negotiated. m21-tf.

JOHN D. URIE,
ATTORNEY-AT-LAW.
Will practice in Kent and Queen Anne's counties.

TO OUR MANY FRIENDS of KENT and QUEEN ANNE'S COUNTIES.
Having rented the large four-story house at No. 214 W. Fayette St., near Howard, we would be glad to have you stop with us while in the city. Our terms are moderate. Ladies unaccompanied by gentlemen will find our house homelike, with every attention.
Resp'y, MRS. ALBERT I. DUGAN,
a24-tf. 214 W. Fayette St., Balto.

NOTICE:
The County Commissioners will meet EVERY TUESDAY on and after this date, Tuesday, Sept. 29, 1896.
By order of the Board,
WM. H. LAMBERT, JR.
s26-tf. CLERK,

DR. ANNA GIERING
REGISTERED PHYSICIAN,
Twenty-five years' experience. Specialist in **Diseases of Women only. Private Sanitarium** of high repute. Absolute privacy afforded. **Female Regulative Pills** $2.00 per box. Advice by mail.
1603 EAST BALTIMORE STREET, BALTIMORE, MD.

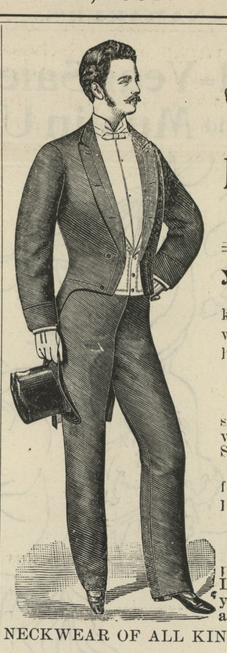

THIS IS A GRAND PICNIC FOR

CASH BUYERS

—AT THE—

New York Clothing House

Across From Voshell House.

THE New York Clothing House is ready with their SPRING STOCK for 1897. Suits of all kinds, from the cheapest to Highest Qualities, and will offer you them at the very lowest prices ever heard of in this community

PANTS. PANTS.

A very large line of Men's Pants, and the finest selection ever seen before, and I will sell them at very low prices, that everybody can have a fine Spring pants for a little money.

I will sell CHILDREN'S KNEE PANTS for only ten days for 10 cents per pair, only two pair to one buyer. Children's Knee Suits 74 c. up.

HATS. HATS.

Hats of all kinds and latest styles at the lowest prices at the New York Clothing House. A BIG LINE of Fancy Percal Shirts from 25cts. up, and you can get them only at the N. Y. Clothing House, any style and any price you want.

NECKWEAR OF ALL KINDS AND ANY STYLE YOU WANT, AT VERY . . . . . LOW PRICES. . . . . .

Gents Furnishing Goods Almost for Little Nothing.

SHOES. SHOES. SHOES.

MEN'S Sunday shoes from 99 cents up. LADIES Sunday shoes from 68 cts. up. LADIES SLIPPERS from 49 cents up. MISSES and CHILDREN'S Shoes for a very little money.

All I ask the public is to come and see the N. Y. Clothing House, and I am sure that I could sell you cheaper than you could get them elsewhere.

COME EARLY AND GET RICH MAN'S GOODS AT POOR MAN'S PRICES.

Don't forget the place

NEW YORK LEADER OF LOW PRICES. CLOTHING HOUSE,
No. 344 High Street, Chestertown, Md.

G. E. LEARY & SON,

ROCK HALL, MARYLAND.

—MANUFACTURERS AND DEALERS IN—

All Kinds Lumber and Building Material,

SASH, DOORS, BLINDS, MOULDINGS, &c.,

Peach Baskets, Lime, Bricks, Hair, Cement

SPRUCE SPARS, FENCING, PICKETS and PALINGS.

Shipments made by vessel to all points on navigable water.

SURETY BONDS FURNISHED.

FIDELITY AND DEPOSIT COMPANY OF MARYLAND,

Home Office: — Northwest Corner Charles and Lexington Streets, BALTIMORE, MD.

RESOURCES April 30th, 1897:

PAID-UP CAPITAL		$1,000,000.00
SURPLUS		750,000.00
RESERVE REQUIREMENT		397,691.09
UNDIVIDED PROFITS		153,608.03
TOTAL		$2,301,299.12
Losses paid since organization	$199,413.33.	

THE OLDEST AND STRONGEST SURETY COMPANY IN THE SOUTH.

BECOMES SURETY on Bonds of Executors, Administrators, and in all undertakings in Judicial Proceedings. *Does nothing to conflict with the business of lawyers.*

Accepted by the UNITED STATES GOVERNMENT as sole surety on Bonds of every description.

BECOMES SURETY on Bonds of SHERIFFS, REGISTERS OF WILLS, CLERKS OF COURTS, COLLECTORS and other Officials of States, Cities and Counties. Also on Bonds of Contractors and Employes of Banks, Mercantile Houses, Railroads, Express and Telegraph Companies, and on those of OFFICERS OF FRATERNAL ORGANIZATIONS.

HERMAN E. BOSLER, SECRETARY AND TRER. EDWIN WARFIELD, PRESIDENT.

HORNER'S ABSOLUTELY Pure Animal Bone FERTILIZERS, FOR All Crops AND Permanent Grass.

WARRANTED IN THE FULL PRICE OF THE GOODS.
Higher in Essential Qualities than any other Goods on the Market.
WE WILL SELL EITHER BY ANALYSIS, OR WEIGHT.
PREFERABLY THE FORMER WAY. SEND FOR CIRCULAR.
JOSHUA HORNER, JR. & CO.,
26 SOUTH CALVERT STREET, BALTIMORE.

Sanitary Plumbing!

Under the old firm name of

WILLIAM T. SUTTON & SON,
CHESTERTOWN, MARYLAND.

the undersigned is doing all work in the line of SANITARY PLUMBING. I had considerable practical experience under my father, and since his death have done a great deal of work, and have yet to hear of any complaint.

I take pleasure in referring to my work at "Normal Hall," Washington College; the new M. P. Parsonage, and other buildings in Chestertown, in which I completed the contracts for water supply.

I keep on hand Plumbing Materials, Closets, Electric Bells and Enunciators, Injectors, Boiler Tubes, &c.

Any message left at my shop on Court street (near office of C. T. Westcott, Esq.,) or at my residence, No. 119 Cannon Street, will receive prompt attention.

Jan. 23, 1897. WM. C. SUTTON,

DR. C. P. GILPIN,
DENTIST, CHESTERTOWN, MD.
Main Street, opposite the Old Stand. Office Hours: 8.30 to 12 M., 1 to 4 P. M.
Teeth extracted by local anæsthetics and comparatively without pain.
Having enlarged my office and added many new convenences, I am able to offer my patients much greater comfort while under treatment than in the past.

DR. CHAS. RICHARD TWILLEY,
A Graduate of the Baltimore College of Dental Surgery,
having enlarged and otherwise added to the conveniences of my office on Main street, I am prepared to perform operations in advanced Dentistry in the most approved style.
TEETH EXTRACTED WITHOUT PAIN.
To prevent needless delays, patients may, in person or by mail, make engagements for any hour or date desired if not already engaged.
Will be at Rock Hall every Thursday at the residence of MRS. ABE CASEY opposite Lenora Wilkins' Store.
DR. CHAS. RICHARD TWILLEY,
Office 115 Main street, with Dr. J. T. Twilley.

©Maryland State Archives, msa_sc6000_4_1-0038.jpg