Bargains!

I HAVE THEM!
YOU WANT THEM!

I HAVE TO OFFER YOU THIS WEEK:

1 Leather Quarter Top Buggy, Light weight, a Special Bargain	$ 40.00
1 Top Spindle, Leather Cushions, Fine Wagon at	43.00
1 No-top Spindle, Leather Cushions, Brewster Side Bar	35.00
These are Extra Good Spindles.	
1 Extension-top Surrey fine job	100.00
1 Canopy-top Surrey, fine job,	90.00
1 Extra Fine Phæton, full leather	95.00
1 Extra Fine Top Buggy, full leather	95.00

Don't forget, I can sell you

HARNESS CHEAP!

Cultivator Steels, Not the Cheap Kind, 25c Set.

A Few Iron Frame Cultivators Left at $1.70, $2.00 and $3.00.

Genuine Oliver Chilled Plows and Castings.

Champion Binders and Mowers, also Repairs.

I Have 1 Little Diamond Riding Cultivator, which I will sell at cost, viz.: $16.00.

A Special Cut in BICYCLES!

A Splendid Honest Wheel Cut from $60.00 to $52.50.

Another Almost as Good cut from $50.00 to $43.50.

SECOND-HAND WHEELS from $15.00 to $40.00.

☞Buckeye Riding Cultivators are good, I have them, also Tiger Horse Rakes.

ISAAC ROBINSON,

Mothers!

We have every style that could be desired by you for your Children to look pretty Children's Day.

INDIA LINEN!

6, 7, 8, 10, 12½, 15, 20 and 25c. per yd.

ORGANDIES, - 12½ to 25c. yd.

FINE ASSORTMENT OF LACES.

Big Bargains in SHOES.

MACHINE OILS very cheap.

MOLASES of the Best.

Great Bargains in Mattings

WESTCOTT & DODD,

May 29, 1897. Chestertown, Md.

Plumbing and Machine Work!

Executed in a Skillful Manner, in Every Detail. Steam and Hot Water Heating. PIPE and PIPE FITTINGS, PLUMBING MATERIAL, BATH TUBS and SANITARY ARRANGEMENTS. Also RUBBER HOSE and HOSE FITTINGS.

Wind Mills and Pumps of Every Description.

Special attention to

Repairing Engines and Boilers.

☞Also, BICYCLES REPAIRED.

FRANK M. MILLER,

KENT NEWS Building. Chestertown, Md.

HORSE POWDERS, all varieties.

M. A. TOULSON,

a17. Drug Store.

Wall Paper and Paints!

The time to Paint and Paper has arrived.

Prices Never Were So Low!

Good Paper 4c. per Single Roll.

REMNANTS — Perhaps Enough for your Room at less than Half Former Price. GOOD PAPER-HANGERS sent anywhere, or if you prefer to do your own Paper-hanging we will give you a Printed Guide FREE.

Plenty of Good Reliable PAINTS

at Greatly Reduced Prices.

Machinery Oils, Tar, Oakum and Pitch

JOHN BARTLEY,

CHEAPEST FURNITURE HOUSE in Kent county. Next door to Old Bank, down town

---

Commission Cards.

SAMUEL M. LAWDER & SON,

GENERAL COMMISSION MERCHANTS for the sale of FRUITS, FISH, WOOL, POULTRY, LIVE STOCK, &c.

No. 125 Light St., Baltimore, Md.

☞Established 1892.

STEVENS BROTHERS,

Members of Chamber of Commerce,

COMMISSION MERCHANTS.

for the sale of

GRAIN, FRUITS, LIVE STOCK, WOOL AND COUNTRY PRODUCE GENERALLY.

☞Special attention given to the sale of Grain and Fruits.

No. 206 S. Charles St., Baltimore, Md.

Reference:—Merchants' National Bank.

FRANK WRIGHT & CO.,

COMMISSION MERCHANTS,

for the sale of

GRAIN, FRUITS, FISH, LIVE STOCK, WOOL, HIDES, FURS and GENERAL PRODUCE,

No. 304 South Charles Street, Baltimore, Md.

JAMES W. JEROME & CO.,

COMMISSION MERCHANTS,

for the sale of

GRAIN, FRUITS, LIVE STOCK, WOOL, AND COUNTRY PRODUCE GENERALLY.

Special attention given to the sale of Grain and Fruits.

18 East Camden St.,

Near Light St. Wharf, Baltimore, Md.

A. P. CREW,

WITH

CLIFTON & WOODLAND,

COMMISSION MERCHANTS,

217 S. Charles St., Balto., Md.

☞GRAIN and FRUITS a SPECIALTY.

Reference:—National Exchange Bank. Members of the Corn and Flour Exchange.

COMEGYS BROWN,

WITH

LONEY & CO.,

COMMISSION MERCHANTS

GRAIN, FRUITS, POULTRY, WOOL, LIVE STOCK EGGS, HIDES, &c.

215 S. Charles St., Baltimore, Md.

Reference:—Drovers, Mechanics' and National Bank.

Philadelphia.

R. A. BRICE.

SPECIALTY in PEACHES and POULTRY,

328 N. Front St., Philadelphia, Pa.

Quick Sales. Prompt Returns.

Thanks for past patronage. I ask for a continuance of your shipments, knowing that it is better to keep old shippers by fair and prompt dealings than to hunt new trade every year. jy20.

WILLIAM P. IRELAND,

121 Callowhill Street, Philadelphia.

COMMISSION MERCHANT IN FRUITS, PRODUCE, POULTRY, EGGS AND LIVE STOCK.

Quick Sales at top market prices and prompt returns, daily if requested. jy13.

WILLIAM S. CULP,

—WHOLESALE AND RETAIL DEALER IN—

Coal, Wood, Lime, Cement

AND BALED HAY.

2,240 Pounds to the Ton.

SAWED and SPLIT OAK and PINE WOOD.

☞Orders by mail promtly attended to

WILLIAM S. CULP, Chestertown.

LIME! LIME!

The Season is now at hand for using Lime to improve your land. We are handling the best

Wrightsville Lime

considered to be the purest on the market. We would be pleased to quote you prices and deliver at any Station, on the Kent or Queen Anne's R. R.

COAL! COAL!

Wood, Building Lime, Cements

and Baled Hay

delivered at Short Notice and at prices guaranteed low as the lowest. Soliciting your trade. I remain yours,

Mar. 28. J. D. BACCHUS.

FARMER'S COLUMN.

Dairy and Stock.

Don't expect to combine butter and beef in the same animal.

Don't fool away any time trying to find a general purpose cow.

Don't forget that there will live wise men when you and I are dead.

Don't send a dog or a man with a club after cows when their udders are full.

Don't despise that coarse-looking heifer. She may excel any cow in the herd.

A trough with salt and a little sulphur mixed, should be accessible to sheep at all times.

Don't be in haste to buy thoroughbred stock unless you expect to give them thoroughbred care.

Unless the farmer has a field fenced for sheep he had better let someone else engage in sheep husbandry.

Don't say a herd of cows cannot be made to produce 400 pounds of butter each in a year because yours have never done it.

HORSE TALK.

If your horse has had a particularly hard drive, or has been worked until he is very tired, give him a little rest before he is fed.

Rub him well all over and give his legs particular attention.

Every farmer should raise a few carrots. You can feed at least a third less oats and the horse will do better.

They cost less to raise than oats, and you will have the satisfaction of having your horses in better condition at less cost.

If your horse bolts his feed put a few cobble stones in his manger or a handful of shelled corn well mixed with the oats.

Low mangers are best for horses.

Go slowly with the colts, do not expect them to do as much work as the old horses. Give them time to learn and develop.

Never lose patience with the colt, he will know it in on second and your mastery over him will be gone, and a trick or bad habit may be the result.

Use only the first-class thoroughbred sire of the very best type. Don't loose sight of Morgan blood if it is within reach.

Buckle a pad made of flannel and wet in cold water around the hoof. I do not like the use of oil on the hoof in any case.

WESTERN HOG GUMPTION.

Have clearly in mind the type of hog you wish to raise, breed along that line and stick to it. Use judgment in selection and breeding; seek to breed out the weak points, remember that the boar is half the herd; a male lacking the essential qualities of a perfect hog in an expensive investment as a gift. It is true economy to buy a good hog even if costing twenty or thirty dollars, so don't "swap" with your neighbor and get a scrub because it is cheaper; scrub pigs are cheaper, too.

KEEP OLD STOCK.

This applies to male and female; you cannot expect to raise good pigs and many of them when only young and immature animals are used; your herd will soon run to culls under such a system of breeding. Breeding stock should be selected with reference to constitutional vigor, large bone, quietness and early maturity.

THE SHAPE.

A hog having a small head, solid jowl, broad, straight back, deep and square body, heavy ham extending well down, and standing close to the ground on strong feet, will produce the greatest amount of pork in the shortest time.

Grass is essential; let it be blue grass or clover, and plenty of it; supplement these with sown crops if necessary, and make the grass season as long as possible say twelve months of the year. Hogs given such advantages will mature at a younger age, grow larger, be less subject to disease and yield larger profits.

Poultry Yard.

If done hatching send the useless roosters to market or to the pot instanter. Overfat and broken-down hens, ditto.

Market all the early chicks not wanted for next year's breeding. If you caponize any, let it be the latter hatches.

Temporary warm weather houses may be constructed by setting posts in the ground, running weather boards horizontally, and covering roof, rear walls and ends with tarred felt. Leave front open.

Any enterprising mother hen can provide one meal a day for herself and children at this season from the insects and grasses that abound. Feed night and morning and give free range. This course will make hardy chickens, provided, of course, the ranges are not over-stocked.

MR. ISAAC HORNER, proprietor of the Burton House, Burton, W. Va., and one of the most widely known men in the State was cured of rheumatism after three years of suffering. He says: "I have not sufficient command of language to convey any idea of what I suffered, my physicians told me that nothing could be done for me; and my friends were fully convinced that nothing but death would relieve me of my suffering. In June, 1894, Mr. Evans, then salesman for the Wheeling Drug Co., recommended Chamberlain's Pain Balm. At this time my foot and limb were swollen to more than double their normal size and it seemed to me my leg would burst, but soon after I began using the Qain Balm, the swelling began to decrease, the pain to leave, and now I am entirely cured. For sale by M. A. TOULSON, Chestertown.

SPRING & SUMMER

GOODS for SUITS!

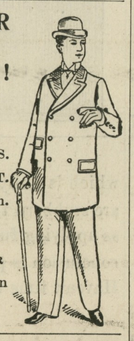

GIVE US A CALL.

LOOK AT MY SAMPLES.

I HAVE A FINE LOT.

YOU will do well to stop in.

H. KAPLAN,

MERCHANT TAILOR

Next door to Stam's Hall on Court street.

SPRING IS AT HAND.

Oil up your Harness. Get the BEST HARNESS OIL. 50c. per gallon of

JOSEPH GUEST,

f27-tf. Chestertown.

Headquarters for the

D. M. OSBORNE & CO.'S

BINDERS, MOWERS,

RAKES, HAY TEDDERS,

DISC HARROWS, and a

SUPPLY of EXTRAS for the

Osborne Machinery!

Also Large Quantity of

SCHUYLKILL, WRIGHTSVILLE and FREDERICK COUNTY

Quick and Slaked Limes!

Delivered by rail, or Water.

B. F. FLEMMING,

m22-2m. AGENT.

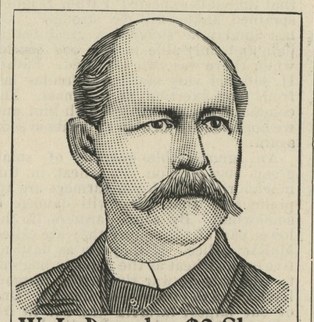

W. L. Douglas $3 Shoe.

Stylish, durable, perfect fitting.
Endorsed by over 1,000,000 wearers.

W. L. Douglas $3.50, $4.00 and $5.00 Shoes are the productions of skilled workmen, from the best material possible at these prices. Also $2.50 and $2 Shoes for Men, $2.50, $2 and $1.75 Boys

We use only the best Calf, Russia Calf, French Patent Calf, French Enamel, Vici Kid, etc., graded to correspond with prices of the shoes. If dealer cannot supply you, write

Catalog free. W. L. DOUGLAS, Brockton, Mass.

SOLD BY

T. G. WROTH,

Under Stam's Hall, - Chestertown, Md.

Special Notice!

Something NEW for FARMERS and HORSEMEN!

A COLLAR without a Stitch-strong, neat and cheap. We also have the BEST and largest stock of Collars on the Shore! You will be surprised at our 75 cent Collars, and our $1 make can't be equalled.

We make a specialty of CHEAP HARNESS as low as $5.50, while we also make the FINEST RUBBER HARNESS USED. We make all kinds of Harness and Strap work.

Bits, Bridles, Boots, Pads, Brushes and Combs, Harness Oils, Whips, Blankets, Summer and Winter Robes and Lap Dusters, Fly Nets, Pump Leathers, the latest Dog Muzzle.

REPAIRING PROMPTLY DONE.

Thankful for the past 30 years' patronage, we ask a continuance of the same.

JOHN F. HOWARD,

Adjoining Postoffice. Court Street

DR. T. H. COOPER.

SPECIALTY:

The treatment and cure of Alcoholism (or liquor habit), Morphine, Opium, Cocaine habit, and all other kindred diseases, a specialty.

OFFICE ON MAIN ST., - CHESTERTOWN, MD.

Can be found in his office every day from 9 a. m. till 12 m.; and from 3 to 2 and 7 to 9 p. m., Sunday excepted.

EBEN F. PERKINS,

ATTORNEY,

has resumed the active practice of law. Business promptly attended to. Money for several clients to loan.

Office in the same building as the *Transcript*. a8-3m.

HENRY W. CATLIN,

ATTORNEY-AT-LAW

Office in Simpers Building, opposite Jail.

CHESTERTOWN, MD.

C. H. B. MASSEY,

ATTORNEY-AT-LAW,

e15. CHESTERTOWN, MD.

MARION DEK. SMITH,

ATTORNEY-AT-LAW,

Chestertown, - - Maryland.

Prompt attention will be given to all business. Loans negotiated. m21-tf.

JOHN D. URIE,

ATTORNEY-AT-LAW.

Will practice in Kent and Queen Anne's counties.

TO OUR MANY FRIENDS of KENT and QUEEN ANNE'S COUNTIES.

Having rented the large four-story house at No. 214 W. Fayette St., near Howard, we would be glad to have you stop with us while in the city. Our terms are moderate. Ladies unaccompanied by gentlemen will find our house homelike, with every attention.

Resp'y, MRS. ALBERT I. DUGAN,

a24-tf. 214 W. Fayette St., Balto.

NOTICE:

The County Commissioners will meet EVERY TUESDAY on and after this date, Tuesday, Sept. 29, 1896.

By order of the Board,

WM. H. LAMBERT, JR.

s26-tf. CLERK,

DR. ANNA GIERING

REGISTERED PHYSICIAN,

Twenty-five years' experience. Specialist in **Diseases of Women only. Private Sanitarium** of high repute. Absolute privacy afforded. **Female Regulative Pills** $2.00 per box. Advice by mail.

1603 EAST BALTIMORE STREET, BALTIMORE, MD.

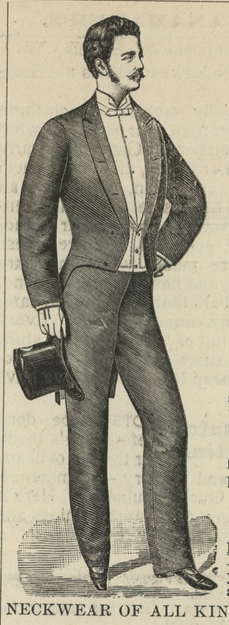

THIS IS A GRAND PICNIC FOR

CASH BUYERS

AT THE

New York Clothing House

Across From Voshell House.

THE New York Clothing House is ready with their SPRING STOCK for 1897. Suits of all kinds, from the cheapest to Highest Qualities, and will offer you them at the very lowest prices ever heard of in this community

PANTS. PANTS.

A very large line of Men's Pants, and the finest selection ever seen before, and I will sell them at very low prices, that everybody can have a fine Spring pants for a little money.

☞I will sell CHILDREN'S KNEE PANTS for only ten days for 10 cents per pair, only two pair to one buyer. Children's Knee Suits 74 c. up.

HATS. HATS.

Hats of all kinds and latest styles at the lowest prices at the New York Clothing House. A BIG LINE of Fancy Percal Shirts from 25cts. up, and you can get them only at the N. Y. Clothing House, any style and any price you want.

NECKWEAR OF ALL KINDS AND ANY STYLE YOU WANT, AT VERY . . . . . LOW PRICES. . . . . .

Gents Furnishing Goods Almost for Little Nothing.

SHOES. SHOES. SHOES.

MEN'S Sunday shoes from 99 cents up. LADIES Sunday shoes from 68 cts. up. LADIES SLIPPERS from 49 cents up. MISSES and CHILDREN'S Shoes for a very little money.

☞All I ask the public is to come and see the N. Y. Clothing House, and I am sure that I could sell you cheaper than you could get them elsewhere.

COME EARLY AND GET RICH MAN'S GOODS AT POOR MAN'S PRICES.

☞Don't forget the place

NEW YORK LEADER OF LOW PRICES. **CLOTHING HOUSE,**

No. 344 High Street, Chestertown, Md.

G. E. LEARY & SON,

ROCK HALL, MARYLAND.

—MANUFACTURERS AND DEALERS IN—

All Kinds Lumber and Building Material,

SASH, DOORS, BLINDS, MOULDINGS, &c.,

Peach Baskets, Lime, Bricks, Hair, Cement

SPRUCE SPARS, FENCING, PICKETS and PALINGS.

☞Shipments made by vessel to all points on navigable water.

ADAM F. HUEY.

Massey Vehicle, Implement and Harness Bazar

LARGEST STOCK! GREATEST VARIETY!

LOWEST PRICES!

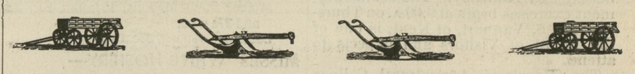

BUGGIES, DAYTONS, PHAETONS, SURREYS and ROAD CARTS.

THE CELEBRATED KENT FARM WAGONS. HARNESS and BICYCLES.

GENUINE OLIVER CHILLED PLOWS and CASTINGS.

KEYSTONE and U. S. CORN PLANTERS,

A FULL LINE OF IMPLEMENTS and FARMERS HARDWARE.

AGENTS FOR STEVENS ENGINES, THRESHERS and STACKERS.

We claim to sell only genuine goods, and keep in stock both the Highest and the Medium Grades of Vehicle. The record of the past twenty years is the best guarantee of fair treatment and attractive prices. m20-tf.

SURETY BONDS FURNISHED.

FIDELITY AND DEPOSIT COMPANY OF MARYLAND,

Home Office: — Northwest Corner Charles and Lexington Streets,

BALTIMORE, MD.

RESOURCES April 30th, 1897:

PAID-UP CAPITAL		$1,000,000.00
SURPLUS		750,000.00
RESERVE REQUIREMENT		397,691.09
UNDIVIDED PROFITS		153,608.03
TOTAL		$2,301,299.12
Losses paid since organization	$199,413.33.	

THE OLDEST AND STRONGEST SURETY COMPANY IN THE SOUTH.

BECOMES SURETY on Bonds of Executors, Administrators, and in all undertakings in Judicial Proceedings. *Does nothing to conflict with the business of lawyers.*

Accepted by the UNITED STATES GOVERNMENT as sole surety on Bonds of every description.

BECOMES SURETY on Bonds of SHERIFFS, REGISTERS OF WILLS, CLERKS OF COURTS, COLLECTORS and other Officials of States, Cities and Counties. Also on Bonds of Contractors and Employes of Banks, Mercantile Houses, Railroads, Express and Telegraph Companies, and on those of OFFICERS OF FRATERNAL ORGANIZATIONS.

HERMAN E. BOSLER, SECRETARY AND TRER.

EDWIN WARFIELD, PRESIDENT.

©Maryland State Archives, msa_sc6000_4_1-0046.jpg