Bargains!

I HAVE THEM! YOU WANT THEM!

I HAVE TO OFFER YOU THIS WEEK:

1 Leather Quarter Top Buggy, Light weight, a Special Bargain	$ 40.00
1 Top Spindle, Leather Cushions, Fine Wagon at	43.00
1 No-top Spindle, Leather Cushions, Brewster Side Bar	35.00
These are Extra Good Spindles.	
1 Extension-top Surrey fine job	100.00
1 Canopy-top Surrey, fine job,	90.00
1 Extra Fine Phæton, full leather	95.00
1 Extra Fine Top Buggy, full leather	95.00

Don't forget, I can sell you

HARNESS CHEAP!

Cultivator Steels, Not the Cheap Kind, 25c Set.

A Few Iron Frame Cultivators Left at $1.70, $2.00 and $3.00.

Genuine Oliver Chilled Plows and Castings.

Champion Binders and Mowers, also Repairs.

I Have 1 Little Diamond Riding Cultivator, which I will sell at cost, viz.: $16.00.

A Special Cut in BICYCLES!

A Splendid Honest Wheel Cut from $60.00 to $52.50.

Another Almost as Good cut from $50.00 to $43.50.

SECOND-HAND WHEELS from $15.00 to $40.00.

☞Buckeye Riding Cultivators are good, I have them, also Tiger Horse Rakes.

ISAAC ROBINSON,

Mothers!

We have every style that could be desired by you for your Children to look pretty Children's Day.

INDIA LINEN!

6, 7, 8, 10, 12½, 15, 20 and 25c. per yd.

ORGANDIES, - 12½ to 25c. yd.

FINE ASSORTMENT OF LACES.

Big Bargains in SHOES.

MACHINE OILS very cheap.

MOLASES of the Best.

Great Bargains in Mattings

WESTCOTT & DODD,

May 29, 1897. Chestertown, Md.

Plumbing and Machine Work!

Executed in a Skillful Manner, in Every Detail. Steam and Hot Water Heating. PIPE and PIPE FITTINGS, PLUMBING MATERIAL, BATH TUBS and SANITARY ARRANGEMENTS. Also RUBBER HOSE and HOSE FITTINGS.

Wind Mills and Pumps of Every Description.

Special attention to

Repairing Engines and Boilers.

☞Also, BICYCLES REPAIRED.

FRANK M. MILLER,

KENT NEWS Building. Chestertown, Md.

HORSE POWDERS, all varieties.
M. A. TOULSON,
a17. Drug Store.

Wall Paper and Paints!

The time to Paint and Paper has arrived.

Prices Never Were So Low!

Good Paper 4c. per Single Roll.

REMNANTS—Perhaps Enough for your Room at less than Half Former Price. GOOD PAPER-HANGERS sent anywhere, or if you prefer to do your own Paper-hanging we will give you a Printed Guide FREE.

Plenty of Good Reliable PAINTS

at Greatly Reduced Prices.

Machinery Oils, Tar, Oakum and Pitch

JOHN BARTLEY,

CHEAPEST FURNITURE HOUSE in Kent county. Next door to Old Bank, down town

Commission Cards.

SAMUEL M. LAWDER & SON,
GENERAL COMMISSION MERCHANTS for the sale of
FRUITS, FISH, WOOL, POULTRY, LIVE STOCK, &c.
No. 125 Light St., Baltimore, Md.
☞Established 1892.

STEVENS BROTHERS,
Members of Chamber of Commerce,
COMMISSION MERCHANTS.
for the sale of
GRAIN, FRUITS, LIVE STOCK, WOOL AND COUNTRY PRODUCE GENERALLY.
☞Special attention given to the sale of Grain and Fruits.
No. 206 S. Charles St., Baltimore, Md.
Reference:—Merchants' National Bank.

FRANK WRIGHT & CO.,
COMMISSION MERCHANTS,
for the sale of
GRAIN, FRUITS, FISH, LIVE STOCK, WOOL, HIDES, FURS and GENERAL PRODUCE,
No. 304 South Charles Street, Baltimore, Md.

JAMES W. JEROME & CO.,
COMMISSION MERCHANTS,
for the sale of
GRAIN, FRUITS, LIVE STOCK, WOOL, AND COUNTRY PRODUCE GENERALLY.
Special attention given to the sale of Grain and Fruits.
18 East Camden St.,
Near Light St. Wharf, Baltimore, Md.

A. P. CREW,
WITH
CLIFTON & WOODLAND,
COMMISSION MERCHANTS,
217 S. Charles St., Balto., Md.
☞GRAIN and FRUITS a SPECIALTY.
Reference:—National Exchange Bank.
Members of the Corn and Flour Exchange.

COMEGYS BROWN,
WITH
LONEY & CO.,
COMMISSION MERCHANTS
GRAIN, FRUITS, POULTRY, WOOL, LIVE STOCK EGGS, HIDES, &c.
215 S. Charles St., Baltimore, Md.
Reference:—Drovers, Mechanics' and National Bank.

Philadelphia.

R. A. BRICE.
SPECIALTY in PEACHES and POULTRY,
328 N. Front St., Philadelphia, Pa.
Quick Sales. Prompt Returns.

Thanks for past patronage. I ask for a continuance of your shipments, knowing that it is better to keep old shippers by fair and prompt dealings than to hunt new trade every year. jy20.

WILLIAM P. IRELAND,
121 Callowhill Street, Philadelphia.
COMMISSION MERCHANT
IN FRUITS, PRODUCE, POULTRY, EGGS AND LIVE STOCK.
Quick Sales at top market prices and prompt returns, daily if requested. jy13.

WILLIAM S. CULP,

—WHOLESALE AND RETAIL DEALER IN—

Coal, Wood, Lime, Cement

AND BALED HAY.

2,240 Pounds to the Ton.

SAWED and SPLIT OAK and PINE WOOD.

☞Orders by mail promtly attended to
WILLIAM S. CULP, Chestertown.

LIME! LIME!

The Season is now at hand for using Lime to improve your land. We are handling the best

Wrightsville Lime

considered to be the purest on the market. We would be pleased to quote you prices and deliver at any Station, on the Kent or Queen Anne's R. R.

COAL! COAL!

Wood, Building Lime, Cements

and Baled Hay

delivered at Short Notice and at prices guaranteed low as the lowest. Soliciting your trade. I remain yours,

Mar. 28. J. D. BACCHUS.

UNBELIEF.

By EEWARD B. LYTTON.

There is no unbelief,
Whoever plants a seed beneath the sod,
And waits to see it push away the clod,
He trusts in God.

Whoever says, when clouds are in the sky,
"Be patient, heart, light breaketh by-and-by,"
Trusts the Most High.

Whoever sees 'neath winter's field of snow
The silent harvest of the future grow,
God's power must know.

Whoever lies down on his couch to sleep,
Content to lock each sense in slumber deep,
Knows God will keep.

Whover says "Tomorrow," the "Unknown"
"The Future," trusts the Power alone
He dares disown.

The heart that looks on when eyelids close,
And dares to live when life has only woes,
God's comfort knows.

There is no unbelief,
And day by day, and night, unconsciously,
The heart that lives by faith the lips deny,
God knoweth why!

A NOVEL matrimonial plan is reported by the New York *Journal*. It was adopted by a lady of our neighboring State, Pennsylvania. Mrs. Mary Brown, living near Titusville, Pa., was married June 7, to Leonard Moore, a wealthy farmer. Mrs. Brown, who is also reputed to be wealthy, adopted novel means to secure a husband. She advertised in the newspapers, and when aspirants for her hand in all parts of the country had submitted their proposals she started on a personal tour of investigation, during which she travelled several thousands of miles, making stops at all points where prospective husbands lived. She visited Moore several weeks ago, and he was selected. Moore is upward of sixty years of age, while his wife is fifty-three, this being her third marriage and the first venture in matrimony of her successful wooer.

LIGHTNING struck a powder mill at Munich last Tuesday exploding 11,000 pounds of powder. The doors of houses nearly two miles away were torn from their hinges, big trees were uprooted and eleven houses were shattered, but strange to say there was no loss of life!

AFTER the 15th of next September dogs from America will not be allowed to be landed in Great Britain without a guarantee of its having been isolated for six months previously. The 'Hinglishman has a holy horror of hydrophobia.

"FOR three years we have never been without Chamberlain's Colic, Cholera and Diarrhoea Remedy in the house," says A. H. Patter, with E. C. Atkins & Co., Indianapolis, Ind., and my wife would as soon think of being without flour as a bottle of this Remedy in the summer season. We have used it with all three of our children and it has never failed to *cure*—not simply stop pain, but *cure* absolutely. It is all right, and any one who tries it will find it so." For sale by M. A. TOULSON, Chestertown.

Reduced Rates to Winchester, Va.

On account of the Firemen's State Convention at Winchester, Va., July 7 to 9, the B. & O. R. R. will sell round trip tickets from all points on its lines east of the Ohio River, not including Pittsburg, Parkersburg and Wheeling for all trains July 5 to 9, inclusive, valid for return passage until July 12, inclusive, at low rates from all stations.

THE B. & O. will sell tickets from all points on its lines east of the Ohio River, for all trains June 19 to 23, inclusive, valid for return passage until June 26, inclusive, at rate of *one single fare* for the round trip.

Late Sheriff's Sale FOR TAXES.

BY VIRTUE of the authority visted in me as late sheriff of Kent county, upon whom was laid the duty of collecting the State and County taxes unpaid on the 1st day of April, in the year 1895, by process of law, in and for said county and State, under the Public Local and Public General Laws of the State of Maryland, in such case made and provided, I have seized and taken in execution,

All That Property

assessed to the heirs of John N. Startt, deceased, situated in the seventh (formerly the fourth) Election District of Kent county, aforesaid, in Quaker Neck, on Lankford's Bay and Phillip's Creek, and on the public road leading from Chestertown through said neck, adjoining the lands formerly owned by Phillip Simmonds, Andrew J. Cruikshanks and others, and more fully described in a deed of partition between George Anna Cruikshanks, said Andrew J. Cruikshanks and the said Jno. N. Startt and wife duly recorded among the Land Records of Kent county, aforesaid, in Liber J. K. H., No. 12, Folio 506, &c.,

Containining 172 Acres of Land

MORE OR LESS.

And notice is hereby given to the owner or owner thereof or any party interested therein, that I will expose the same at Public Sale at the Court House Door, in Chestertown, Maryland, on

TUESDAY, 6th day of July, 1897

at 12 o'clock M., and sell the same to the highest bidder for cash, to pay and satisfy the State and County Taxes due thereon for the year 1894, together with all interest and cost due and to become due thereon, conditioned upon the provisions of the Acts of Assembly aforesaid.

State Taxes due and unpaid ..... $ 3.55
County " " " 16.80

THOMAS S. DODD,
June 12, 1897—ts. LATE SHERIFF.

SPRING & SUMMER GOODS for SUITS!

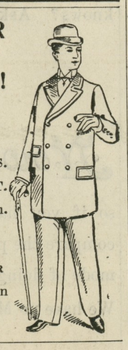

GIVE US A CALL.
LOOK AT MY SAMPLES.
I HAVE A FINE LOT.
YOU will do well to stop in.

H. KAPLAN,
MERCHANT TAILOR
Next door to Stam's Hall on Court street.

DR. C. P. GILPIN,
DENTIST, CHESTERTOWN, MD.
Main Street, opposite the Old Stand. Office Hours: 8.30 to 12 M., 1 to 4 P. M.
Teeth extracted by local anæsthetics and comparatively without pain.
Having enlarged my office and added many new conveniences, I am able to offer my patients much greater comfort while under treatment than in the past.

Headquarters for the

D. M. OSBORNE & CO.'S

BINDERS, MOWERS,
RAKES, HAY TEDDERS,
DISC HARROWS, and a
SUPPLY of EXTRAS for the

Osborne Machinery!

Also Large Quantity of
SCHUYLKILL, WRIGHTSVILLE and FREDERICK COUNTY

Quick and Slaked Limes!

Delivered by rail, or Water.

B. F. FLEMMING,
m22-2m. AGENT.

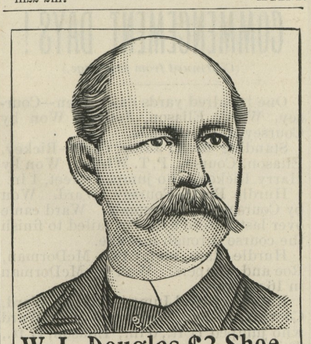

W. L. Douglas $3 Shoe.

Stylish, durable, perfect fitting.
Endorsed by over 1,000,000 wearers.

W. L. Douglas $3.50, $4.00 and $5.00 Shoes are the productions of skilled workmen, from the best material possible at these prices. Also $2.50 and $2 Shoes for Men, $2.50, $2 and $1.75 Boys

We use only the best Calf, Russia Calf, French Patent Calf, French Enamel, Vici Kid, etc., graded to correspond with prices of the shoes. If dealer cannot supply you, write

Catalog free. W. L. DOUGLAS, Brockton, Mass.
SOLD BY

T. G. WROTH,
Under Stam's Hall, - Chestertown, Md.

Special Notice!

Something NEW for FARMERS and HORSEMEN!

A COLLAR without a Stitch-strong, neat and cheap. We also have the BEST and largest stock of Collars on the Shore! You will be surprised at our 75 cent Collars, and our $1 make can't be equalled.

We make a specialty of CHEAP HARNESS as low as $5.50, while we also make the FINEST RUBBER HARNESS USED. We make all kinds of Harness and Strap work.

Bits, Bridles, Boots, Pads, Brushes and Combs, Harness Oils, Whips, Blankets, Summer and Winter Robes and Lap Dusters, Fly Nets, Pump Leathers, the latest Dog Muzzle.

REPAIRING PROMPTLY DONE.

Thankful for the past 30 years' patronage, we ask a continuance of the same.

JOHN F. HOWARD,
Adjoining Postoffice. Court Street

DR. T. H. COOPER.
SPECIALTY:
The treatment and cure of Alcoholism (or liquor habit), Morphine, Opium, Cocaine habit, and all other kindred diseases, a specialty.
OFFICE ON MAIN ST., - CHESTERTOWN, MD.
Can be found in his office every day from 9 a. m. till 12 m.; and from 3 to 2 and 7 to 9 p. m., Sunday excepted.

EBEN F. PERKINS,
ATTORNEY,
has resumed the active practice of law. Business promptly attended to. Money for several clients to loan.
Office in the same building as the *Transcript*. a8-3m.

HENRY W. CATLIN,
ATTORNEY-AT-LAW
Office in Simpers Building, opposite Jail.
CHESTERTOWN, MD.

C. H. B. MASSEY,
ATTORNEY-AT-LAW.
e15. CHESTERTOWN, MD.

MARION DEK. SMITH,
ATTORNEY-AT-LAW,
Chestertown, - - Maryland.
Prompt attention will be given to all business. Loans negotiated. m21-tf.

JOHN D. URIE,
ATTORNEY-AT-LAW.
Will practice in Kent and Queen Anne's counties.

TO OUR MANY FRIENDS of KENT and QUEEN ANNE'S COUNTIES.

Having rented the large four-story house at No. 214 W. Fayette St., near Howard, we would be glad to have you stop with us while in the city. Our terms are moderate. Ladies unaccompanied by gentlemen will find our house homelike, with every attention.
Resp'y, MRS. ALBERT I. DUGAN,
a24-tf. 214 W. Fayette St., Balto.

NOTICE:
The County Commissioners will meet EVERY TUESDAY on and after this date, Tuesday, Sept. 29, 1896.
By order of the Board,
WM. H. LAMBERT, JR.
s26-tf. CLERK.

DR. ANNA GIERING
REGISTERED PHYSICIAN,
Twenty-five years' experience. Specialist in **Diseases of Women only. Private Sanitarium** of high repute. Absolute privacy afforded. **Female Regulative Pills** $2.00 per box. Advice by mail.
1603 EAST BALTIMORE STREET, BALTIMORE, MD.

G. E. LEARY & SON.

ROCK HALL, MARYLAND.

—MANUFACTURERS AND DEALERS IN—

All Kinds Lumber and Building Material,

SASH, DOORS, BLINDS, MOULDINGS, &c.,

Peach Baskets, Lime, Bricks, Hair, Cement

SPRUCE SPARS, FENCING, PICKETS and PALINGS.

☞Shipments made by vessel to all points on navigable water.

ADAM F. HUEY.

Massey Vehicle, Implement and Harness Bazar

LARGEST STOCK! GREATEST VARIETY!

LOWEST PRICES!

BUGGIES, DAYTONS, PHAETONS, SURREYS and ROAD CARTS.
THE CELEBRATED KENT FARM WAGONS. HARNESS and BICYCLES.
GENUINE OLIVER CHILLED PLOWS and CASTINGS.
KEYSTONE and U. S. CORN PLANTERS,
A FULL LINE OF IMPLEMENTS and FARMERS HARDWARE.
AGENTS FOR STEVENS ENGINES, THRESHERS and STACKERS.

We claim to sell only genuine goods, and keep in stock both the Highest and the Medium Grades of Vehicle. The record of the past twenty years is the best guarantee of fair treatment and attractive prices. m20-tf.

SURETY BONDS FURNISHED.

FIDELITY AND DEPOSIT COMPANY OF MARYLAND,

Home Office:—Northwest Corner Charles and Lexington Streets,
BALTIMORE, MD.

RESOURCES April 30th, 1897:

PAID-UP CAPITAL		$1,000,000.00
SURPLUS		750,000.00
RESERVE REQUIREMENT		397,691.09
UNDIVIDED PROFITS		153,608.03
TOTAL		$2,301,299.12
Losses paid since organization	$199,413.33.	

THE OLDEST AND STRONGEST SURETY COMPANY IN THE SOUTH.

BECOMES SURETY on Bonds of Executors, Administrators, and in all undertakings in Judicial Proceedings. *Does nothing to conflict with the business of lawyers.*

Accepted by the UNITED STATES GOVERNMENT as sole surety on Bonds of every description.

BECOMES SURETY on Bonds of SHERIFFS, REGISTERS OF WILLS, CLERKS OF COURTS, COLLECTORS and other Officials of States, Cities and Counties. Also on Bonds of Contractors and Employes of Banks, Mercantile Houses, Railroads, Express and Telegraph Companies, and on those of OFFICERS OF FRATERNAL ORGANIZATIONS.

HERMAN E. BOSLER, SECRETARY AND TRER.
EDWIN WARFIELD, PRESIDENT.

ASTIGMATISM!

Is very productive of

Eye and Head-Aches,

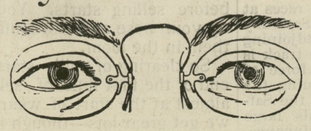

and it would surprise you to know the comfort and pleasure obtained from

GLASSES CORRECTLY ADJUSTED!

Relief is Immediate. ||Eyes Examined Free.

F. W. McALLISTER & CO.,
OPTICIANS,
3 North Charles Street, Baltimore.
PHOTOGRAPHIC SUPPLIES.

Send 20 cents in Stamps for a Splendid 12-inch Thermometer. Booklet on Vision mailed free to any address.

HORNER'S ABSOLUTELY Pure Animal Bone FOR ALL CROPS AND PERMANENT GRASSES.

WARRANTED IN THE FULL PRICE OF THE GOODS.
Higher in Essential Qualities than any other Goods on the Market.
WE WILL SELL EITHER BY ANALYSIS, OR WEIGHT, PREFERABLY THE FORMER WAY.
Also Concentrated FERTILIZERS for Quick Crops and Vegetables.
Send for Circular. **JOSHUA HORNER, JR. & CO.,**
26 SOUTH CALVERT STREET, BALTIMORE.

©Maryland State Archives, msa_sc6000_4_1-0054.jpg