Kent News

SATURDAY, - - - JULY 3, 1897.

Sales.— Richard D. Hynson, Esq., sold last Tuesday the Wm. F. Blackway property ,corner High street and College avenue, Chestertown, to Marcus Ascher for $515. The home dwelling was held up at a bid of $750 and the dwelling near Catholic Church was held up at a bid of $510.

PERSONAL TIDINGS.

Among those attending the great C. E. convention in California are these: Misses Dora Powell and Victorine Power, of Millington, State's Attorney Harper, of Centreville, Revs. F. H. Mullineaux, L. F. Warner, and T. O. Crouse, Hyland P. Stewart and wife, Misses E. Maud Pippin and Sadie Hammond.

Miss Blanche Constable returned Saturday from a protracted visit to her sister in Chicago.

Mrs. Carrie V. Stevens and daughter, of Baltimore, is visiting her sister, Mrs. Annie S. Wallis, near Kennedyville.

Mr. and Mrs. Geo. W. Timanus, of Baltimore, spent Sunday in town. Mr. T. returned Monday but Mrs. T. has been spending the week here. She is well-known in Chestertown as Miss May Zimmerman whose father was at one time a professor at Washington College.

Mr. Owen C. Smith and Misses Stella and Katie Green, of Baltimore, spent Tuesday with Mr. and Mrs. S. F. Smith.

Mr. Joseph McKaig, student at a Catholic Seminary, visited his father on Cross street Sunday.

Mr. Frank Ludiwig, of New York, has been visiting Mr. C. M. Lucas on Calvert street.

Mr. David Morgan, of Odessa, Del., is visiting his sister, Mrs. Benj. Reed on Spring avenue. It is the first time he has been here for 30 years. Then he was in Company A which was in charge of Capt. Wm. D. Burchinal as Lieutenant, and Col. Wm. J. Vannort. At that time the company was quartered in the present school house which used to be the M. P. Church. Mr. Morgan left this wharf in a steamer which was used for conveying soldiers from one point to another. The boat left here for an encampment down in Virginia.

Mr. Geo. H. Garrett, of Baltimore, formerly of Chestertown, met with an accident at Turkels Can Factory June 18th; he mashed his thumb very severely on a machine.

Mr. Frank Mills, wife and children, of New York City ; Mr. J. S. Mills, Washington, D. C. ; Mr. Bibb Mills, Pocomoke City, Md.; Mr. W. K. Hill, Washington, D. C., are at the pretty home of Dr. J. L. Mills, St. James.

Mr. Edw. Miller, who has been employed in J. H. Sides' jewelry store, resigned his position this week and left for his home in Virginia Thursday. "Eddie" made many friends in town, who are sorry to part with him.

Mrs. Marion Rogers is recuperating at Asbury Park.

Dr. H. L. Dodd will return to-day from Buffalo, N. Y., where he has been attending the convention of Homoepathic doctors.

Mrs. Emma Wilson, wife of T. E. Wilson, formerly of Chestertown, died last week at her home in Georgetown, Del., in her 50th year.

Dr. C. H. Medders and Mr. J. E. Rittenhouse, of Baltimore, spent Sunday in town. The latter gentleman is manager of the Harlem Athletic Club and arranged a game here for to-day.

Mr. Eldridge Eliason, son of Mr. Wilbur Eliason, graduated at Hotchkiss College this week with a very big average. In athletics his average was 1,000, the highest—another good man for the C. B. B. Club.

Miss Elsie Davis, of Pomona, is visiting Miss Ruth Wood, of Still Pond.

Capt. James E. Taylor, the popular agent of the Chester River Steamboat Company at the Light Street headquarters, was in Chestertown last Thursday on a social visit to old friends.

Miss Alice Lee Healy, of Baltimore, is visiting her aunt, Mrs. Wm. R. Pippin.

Misses Lelia Reese, of Millington, and Annie Gillespie, of Sudlersville, are visiting Mrs. George B. McWhorter on Washington avenue.

Miss Ethel Perkins, of Germantown, is visiting Miss Irma Eliason.

Miss Grace Todd, of Baltimore, has been visiting friends in town.

Mr. Edward Lambert on the Easton road was examined the past week and received averages of 99.46 and 99.74.

Mrs. Sallie Jones has rented her farm at Connelly's Mill to Mr. Walter Fletcher for next year.

Real Estate Transfers.—The following transfers of real estate have been recorded by the clerk of the circuit court during June: B. H. Coburn to Mary E. Jeffers, lot land near Rock Hall, $50; Josephine Coleman and John B. Coleman, to Geo. A. Potee, lot land near Rock Hall, $30; Hope H. Barroll, assignee, to George T. Hudson, the Walraven farm, near Chestertown, 202 acres, $5250; Albert S. Nicholson to John P. Nicholson and others, one sixth interest in the landed estate of the late Robert Nicholson, $1624; J. H. R. Boone and wife, to Martha R. Craddock, 34 acres land in Broad Neck, $900; Jas. W. Reed and Elizabeth P. Reed, to Henry W. Catlin, lot land on Scott's Point, Chestertown, $200; H. H. Barroll, trustee, to Helen M. Chesney, lot land in first district, $175; R. D. Hynson, assignee, to Harriet L. Hill, the "Spry,' farm near Betterton, 121 acres, $1 and other considerations.

A Practical Fender.—The practical usefulness of the fenders attached to the cars of the City Passenger Railway Company was demonstrated last Tuesday night when one of the cars, going at the usual rate of speed on West Baltimore street, near Poppleton, knocked down and picked up Austin Little, aged six years, son of Rev. Frank T. Little, 128 South Poppleton street, without so much as scratching him. It was shortly before nine o'clock that the little fellow started to cross Baltimore street, near his home. Red Line car No. 25 struck him, and the fender caught him. Bystanders who rushed to his assistance thought he was killed, but the child escaped injury entirely. The many friends of the Rev. gentleman in Kent will be greatly pleased with the little boy's escape.

CHESTERVILLE ITEMS.

Children's Day was observed in the Southern M. E. Church last Sunday, and the exercises were, as usual, of an interesting character. Rev. Mr. Sedwick preached an appropriate missionary sermon, and at night the children had their exercise. Prof. Pearson's violin solo was perfectly grand, while the duet by Miss Arsula Moffett and Mr. Charles Hurlock was extra fine. The solo, "Take Me to Jesus," by Miss Maggie Jones, could not be beat. The choir was directed by Miss Estella Jarman and much credit is given her for the fine music, both vocal and instrumental. The choir was composed of the best talent, and of course the chief feature of the evening. Soprano, Misses Viola Moffett, Maggie Jones, Katie Stevens, Annie Sedwick, Florence Gale, Mamie Cacy, Mrs. Myers, Mrs. Rolph ; alto, Misses Arsula Moffett, Estella Jarman ; tenor, Arthur C. Hurlock, Elmer Jarman, Fletcher Melvin ; basso, Prof. Pearson, Frank Jarrel, Josh Walls, Charles H. Hurlock. Miss Estella Jarman, organist. The children did their part well, and much credit can be given Misses Florence Gale and Mollie Nowland in selecting the parts. The church was crowded and about a hundred could not get inside. The altar and recess pulpit were beautifully decorated with flowers. Captain Brinsfield, the superintendent of the Sunday-school had charge of the exercises and the following program was effectively rendered:

Voluntary.
Singing, "Praise The Lord"....School
Scriptural Reading....Pastor
Prayer
Singing...."The Harvest Call"
Address of Welcome....Anna Melvin
The Hours....Class recitation
Chorus, "Wave the Royal Banner"....School
Ralph's Opinion of Grandmothers....Wright King.
Object Lesson.... Six Girls
Solo and Chorus....Chas. Hurlock and School
Little Brown Seed....Katie Dill
Baby Lulu....Miss Mamie Cacy
Give Us Little Boys a Chance....Three Boys
Singing...."Marching On to Canaan"
Pansies, Rosebuds and Dasies....Three Girls
Little Gifts....Julia Brinsfield
Song, "Bye-lo-land"....Little Girls
Help to Send the Gospel....Mary Coppage and Florence Solloway
Singing, 'Rejoice, Rejoice, the Lost is Found'
Duet, "Lead Me Gently"....Miss Arsula Moffett and Mr. Chas. Hurlock
Pastor's Address
Collection
How Frankie Lost His Happy....Mary Davis
Solo....Miss Maggie Jones
Protect the Boys....Noble Coppage
Doxology and Benediction.

The storm last Tuesday washed out the new bridge at the school house and at night it is lit up by lanterns which make quite a scenery with the wheat shocks around it. Mr. Clay Stevens and Mr. Boggs say they had over a hundred bushels of wheat washed into the river.

The school and Sunday-school joined and had a picnic last Tuesday in Mr. Hill's woods. Quite a large crowd attended and seemed to have a delightful time.

Presiding Elder Atler is to preach at the S. M. E. Church Sunday morning and evening. He is a fine speaker, and the congregation should come and hear him.

The sick are getting better and no new cases.

Messrs. Charles and Arthur Hurlock, of your town, spent Sunday with friends here.

Mr. Lusby Loller, of Crumpton, spent several days this week at his uncle's, Mr. Wm. Lusby's.

Mr. Albert Medders, Sr., of Baltimore, but formerly of this town, is visiting friends here. We welcome his smiling face back again, and regret his leaving so soon.

The school marms have gone to their homes for the summer, Miss Gale to Lankford, Miss Loller to Crumpton and Miss Weekes to Baltimore. SOUTH SIDE.

CHURCH DOINGS.

The Kent County Christian Endeavor Union meets in Chestertown on July 15, at Christ M. P. Church. The following is the program :

Song Service....Led by Miss Mary Elliott
Address of Welcome....Ralph Barnett
Response....Miss Mattie Taylor
President's Address
Reports of Societies and Committees named
Convention Sermon....Rev. W. W. White
Afternoon Song Service, Mrs. Wilmer leader
Address, "What will be the effect of Christian Endeavor work on the future," Rev. J. L. Mills.
Question Box, Rev. J. S. McCaslin, conductor
Open Parliament, "How to interest indifferent members," led by Rev.G. W. Hadaway
Junior Rally
Evening Song Service led by Prof. Judefind
Open Parliament, "Best methods on committee work," led by Rev. Jesse Shreeve.
Address....Rev. F. T. Little
Consecration Service.

Children's Day was observed in Zion M. E. Church last Sunday evening and witnessed by a large and appreciative audience. The program was :

Chorus....School
Prayer....B. H. Robinson
Responsive Reading....Led by W. H. Minner
Chorus....School
Introductory Address....Blanche Stoufer
Recitation, "Give us a chance"....Clark Colgain, Leva Fields, Annie Fields.
Trio....Edith Minner, Ethel Stevens, Leva Fields.
Recitation, "Do Your Best"...Nellie Stoufer
Recitation, "Cyrus the Great"..Edith Minner
Motion Song,"God's Loving Care" Infant Class
Recitation, "The Town of Use-to-be '...John Melvin.
Recitation, "Do all that You Can" Tom Taylor
Recitation, "The Master is Coming"...Katie Frazier.
Duet....Misses Ella Melvin, Katie Stoufer

These delightful exercises by the younger scholars were followed by the principal feature of the program, "The Young People's Republic," Miss Caddie Nickerson personating liberty made the introductory address, setting forth the necessity and principles of the new Republic. Then the following young ladies and gentlemen presented in neat and well delivered speeches, the stars that should grace the flag of Y. P. R.

First Star, "Law"....James Simonds
Second Star, "Inteligence"....Mattie Stoufer
Third Star, "Fraternity"....Hattie Lecates
Fourth Star, "Temperance," Frank Robinson
Fifth Star, "Uprightness"....Sadie Frazier
Sixth Star, "Patriotism"....Hope Copper
Solo, by Miss Melvin with chorus by Mrs. W. H.Minner, Miss Etta Trew,Messrs. Fletcher, Clark and B. F. Robinson.

The church was tastefully decorated and everybody seemed to enjoy the well rendered program. W. H. Minner, the superintendent, has a well organized and wide-awake Sunday school as evidenced by the collection for children's fund.

The Chestertown M. E. Sunday school will hold their annual picnic at Queenstown on Thursday, July 15th. They will make the trip on the Emma A. Ford.

Rev. R. W. Todd filled the pulpit in the Chestertown M. E. Church Sunday very acceptably.

The churches Sunday were fortunate in having extra singing by visitors to town, the P. E. choir especially producing some fine music. Mrs. Turner and Miss Stewart, the noted singers mentioned inthe NEWS last week, rendered several selections. Good singing was also heard at the two Methodist churches.

WANAMAKER'S.

PHILADELPHIA, Monday, June 28, 1897.

We're Thinking of the Housekeepers

Every day contrivances for kitchen use are brought here—for endorsement and sale. The average inventor could well afford to supply us for a year without a penny of profit—because to say "Wanamaker sells it" is to insure easy selling elsewhere. But the best wit of the houseware chief is employed to keep things out. Our Public shall not be led into troublesome experimenting. We have the testing done before goods are accepted for sale.

Nothing left but easy choosing for those who depend on this housefurnishing store—with fairest of fair prices to pay.

The basement is where foundations are. The business is on the same lines clear to the roof.

Visitors to Philadelphia will be interested in this satisfactory store.

Refrigerators THE laws of Nature govern refrigeration—all that is needed is non-conducting walls and food chamber connected by several openings with an ice chamber. Put in ice and food and refrigeration goes on. Cold air on the go—that's all. Refrigerators have cost too much.

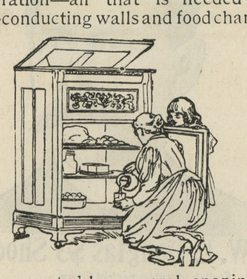

"The Puritan" Refrigerators, oak grained, size 25x16x41 inches, holds 30 pounds of ice and has good-size food chamber, $6.75.

"Puritan" Sideboard Refrigerators, with porcelain-lined water tank and nickel-plated self-closing faucet, $16 and $18.50. Less elaborate finish, usual spigot, $9.50.

"Puritan" Ice Chests 24x16x26 inches, $3.50.

Other sizes and styles of refrigerators and ice-chests, of course.

Ice Cream Freezers BEST freezer, from every point of view, is "The Wanamaker." When we found it, years ago, we adopted it and put on the name. We are always looking for the better one. It hasn't been made yet. 2-qt., $1.50 ; 3-qt., $1.80 and up to 14-qt. at $6.

Gem Freeze·s, of course; each size 10c less than same size in "The Wanamaker."

Porch and Lawn Chairs OLD Hickory Chairs take care of themselves—strong; fearless of weather and insects.

Chairs, $1.75 to $5.00
Rockers, $2.75 to $5 50
Settees, $3.75, $5.00 and $18
Tables, $4.75 and and $5.50

Porch Rockers, woven reed seat and back —$1.50, $1.65 and $2. With arms, $2 25, $2.75 and $5. With room for two, $4.75.

Rockers of glazed cane—outside split that wears — double-caned seat and back; with arms. Prices start at $3.50.

Hammock Chairs—birch frames, with strip of striped duck that forms seat and back, $1.85.

Folding Benches, 3½ feet long, red or light finish, 75c.

Fruit Jars BEST sorts; plenty of them; very little to pay—

Mason Jars, with Boyd porcelain tops—Quarts, 50c a doz. Pints, 45c a doz.
Vacuum Jars, easy to close and open—Quarts, $1 a doz. Pints, 85c. a doz.
Star and Crescent Jars—Quarts, $1.10 a doz. Pints, 90c a doz.
Jelly Tumblers, hold one-third pint, 20c a doz.

All Mason jars are packed one dozen in case, which may be used to keep fruit in after canning.

Towels COUNTED them—twenty thousand eight hundred and twenty. We bought them months ago—when money went farthest. Wholesalers today must charge as much to those who'll sell again as we need ask you who buy by twos and threes or dozens.

10c—Bleached huck towels, Scotch, 17x32 in. Fringed ends. Colored borders or white..
12½c—Bleached huck towels, 19x39 in. Fringed ends.
15c—Bleached damask towels, German knotted fringe; borders white or colored. 18x43 in.
20c—German huck towels, bleached, 18x40 in. ; hemstitched ends.
25c—Huck towels with damask borders; 22x42 in. German.
30c—Double-huck towels, heavy and extra quick absorbers of water; 23x41 in.
35c—Damask towels, knotted fringe; white or colored borders. 22x50 in.

Carpet Sweepers A NEW Bissell sweeper—full size, with rubber furniture guard, automatic dust pans and most of the good points that have made these sweepers famous. 95c.

John Wanamaker

PICTURES !

Having bought a Machine for making PICTURE FRAMES, I will do anything in this line CHEAP.

PERCY T. McFEELY,
Furniture, Paint and Carpet Store.

DID YOU

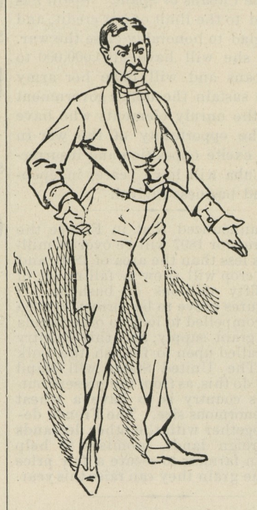

EVER NOTICE the DIFFERENCE IN FIT OF CLOTHES? Look at some coats how they draw across the back and under the arms, not only unsightly, but uncomfortable. Our Clothes FIT, they are cut right, cut by artists. No hit or miss about it, they must fit, and handling quantities like we do. Can offer you an advantage in prices over dealers who offer sweat shop stuff in smaller parcels, and just now we are offering the BROKEN SIZES of OUR

WELL MADE & PERFECT FITTING STOCK

of MEN'S, BOYS' and CHILDREN'S SUITS at such Low Prices as to cause the unfortunate fellow who has bought elsewhere to ask if the prices marked on Suits in our window means only the coat or whole Suit. Yes, it only takes a little time to learn—that trading with an Establishment with a reputation, leaves no regrets behind, be the House **MOODY & LUSBY** or BROWN & JONES. We firmly believe in the final success of Square Methods and prefer to excell our newspaper claims rather than abuse the confidence of those who trust us. This fact is so positively manifested in our business transactions that it is firmly rooted with our trade. No baits, at and below cost to trap the uninitated, then dupe you on the complicated values. Reason the thing out. Is this kind of busiuess being done? Can a merchant sell one thing below cost without making up the deficiency on another? Why is it done? If he sells all his wares this way, who pays his rent? and general expenses. Think of this, and we believe you will conclude to trade with a UNIFORM HOUSE.

SEPERATE TROWSERS

all to go at honest legitimate reductions to close out Broken Assortments. In TWO WEEKS Sales to any extent will be over. And we are buying for FALL.

"Our Loss Your Gain."

Hats and Caps

All descriptions to be sold at corresponding reductions.

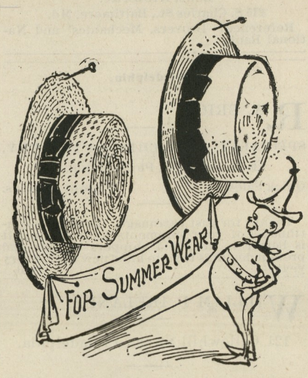

Neckwear Underwear &c. &c.

Everything in this Line goes likewise. Fancy Shirts all included.

DO YOU

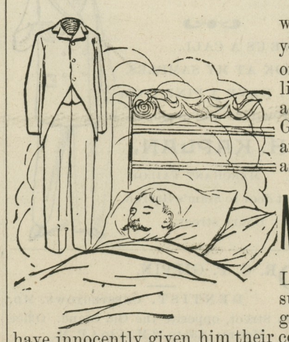

want to sleep peacefully on the result of your purchase? Then avail yourselves of the opportunity offered at our establishment of buying goods as stated in this advertisement, viz: ALL SUMMER GOODS REDUCED, and you wont have any regrets like some of these fellows who asked if the prices marked in our window

Means Coat or Whole Suit?

Let the fellow who causes such regrets suffer the slings and arrows, for outrageously taking the advanfage of those who have innocently given him their confidence. Yes facts are stubborn things. COME GET YOUR SUIT FOR THE 4TH. You want one and here is the place to get it. We will prove it to you. Respectively,

MOODY & LUSBY.

Directly Opposite Court House. Square Dealing Clothiers.

Royal Fourth!

A GENUINE "HOT WEATHER" 4TH OF JULY SALE!

—AT—

MEDDERS & CO's

Ladies' Good Gauze Vests	5c
Ladies' Fine "French Gauze" Half Sleeve Vests, now	12½c
Men's 50 cent French Gauze Shirts and Drawers	44c
All our line of 12½c Lawns, Dimities and Organdies	8½c
Fine 8c. Bleached Muslins good as Fruit of the Loom	5¾c
Extra Quality Ladies' Waists, Detachable Laundred Collar	50c
Children's Tennis Shoes, all sizes, 11 to 2 only	19c
All our Ladies' Fine $1.25 and $1.50 Oxford Ties	98c
We have a few Large Reed Rockers, price $2.50 untilgone only	$1.69
We offer a lot of Good Porch Rockers, worth $1.75	1.29
Ladies' Fine Black Hose, Best Hermsdorf Dye, value 25c	15c
Enterprise "Fresh Roasted" Coffee	10c
Good China Bowls only Just right for threshing season	3½c
Best Pint Tin Cups only	1c
Larger Tin Dippers still	1c
Try our "All Sugar" 25c. Syrup	18c
"Sea Gull" Flour, Pure White. Try a Barrel	$4.50
Full Cream New York Cheese	10c
Best Package Corn Starch only	3½c
We offer a fine 5c. Hand Soap	3c
Kingan's High Grade Corned Beef, 2lb. Can, price 25c.	15c

OUR HARNESS DEPARTMENT

THE BEST HOUSTON FLY NETS:

5 Bar 40 Lash, Flank Net	$1.19
5 Bar 50 Lash, Flank Net	$1.39
5 Bar 60 Lash, Flank Net	$1.69
Lot of $1.00 Lap Dusters only	69c

We offer the balance of our $10.00 Special Harness to close a large lot at $9.75

These harness are cheap at $12.50. Have sold $1,000 worth of these Harness already. Buy quick at $9.75.

Medders & Co.

©Maryland State Archives, msa_sc6000_4_1-0069.jpg