Low Prices.

I desire to call the attention of the public to the LOW PRICE at which I am offering

I will have something to say later on
——in regard to——

FERTILIZERS

and respectfully request that you give me a chance to name you prices before placing your orders. I solicit investigation of my goods.

I can and will sell any goods in my line as LOW as any dealer can, considering quality, and respectfully solicit a share of your patronage.

CARRIAGES!

for the NEXT TWO WEEKS in order to reduce stock.

Full Leather Top Buggy	$ 52.50
Full Leather Top Buggy	95.00
Fine Spindle Wagons, with or without Tops	$28.00 to $42.50
Surries, Canopy and Extension Top	$80.00 to $100.00
1 Fine Phaeton, Leather Quarter	80.00
1 Best Grade Columbia Buggy, Full Leather Top and Boot	80.00

Harness!

We are selling them, and at right prices.
You need FLY NETS. I have have them. Prices right.
I also have a nice line of WHIPS.

I am in a position to name you INTERESTING PRICES ON

COAL!

for July, August or September delivery. Egg, Stove and Nut, in large quantities.

Riding and Walking Cultivators and Steels.

Binder Twine and Repairs for Machinery.

ISAAC ROBINSON,
STILL POND, - MARYLAND.

NOTICE!

HERE IS A CHEAP PLACE

To Buy Your Groceries

You will find
ENTERPRISE COFFEE the same price, 12c. even money, still lower than ever, and you will find a present of some kind given away with every lot of Coffee sold. Our
VANILLA SYRUP at - 23c. gallon, is making its way into every household.
MOLASSES - - - 13c. gal.
Our sales are Greater every day on Molasses and Vanilla Syrup.
7½ lbs. LAUNDRY STARCH for - 25c.
Its strange how we sell
7 Bottles SEA GULL Yeast Powder for - 25c but we do it, and it is the next best to Rumford's. The reason we can do this is because we buy for cash and sell for cash, and you will find all of our goods sold at a low price.
COAL OIL - - - - 8c. gal.
LARD - - - - - 6c. per pound.
ORANGES and LEMONS - 8 and 10c. dozen.
FRESH CABBAGE constantly on hand.
CASH PAID FOR BUTTER.
LEVERING'S COFFEE - - 13½c.
HOMINY GRITS, 2½ lbs. - - 10c.
OAT MEAL, Two Pounds - - 5c. Package.
FLOUR, - - - - - 25c. Bag.
CANNED GOODS, - - - 5 and 7c.

FRESH BREAD and BISCUITS
on hand all the time.

CORN CHOPS, BRAN, and all kinds FEED, BUTTER and EGGS.
WHITEWASH BRUSHES & LIME CHEAP.

MEATS FOR SALE!
from 2 to 12½c. per pound.
☞Cash Paid for COUNTRY PRODUCE.

R. THOMPSON,
a3-tf. Right across from Voshell House.

NOTICE.

POLICY-HOLDERS of the MUTUAL FIRE INSURANCE COMPANY of Kent County, who use GASOLINE for COOKING PURPOSES are hereby notified that it is necessary for them to secure permits for its use from the Treasurer of the Company, who upon application and payment of usual charges will issue same.
GEORGE B. WESTCOTT,
m15-3m. TREASURER.

CAMPHOR and MOTH BALLS.
CHAMOIS and SPONGE,
M. A. TOULSON,
a17-tf. Drug Store.

SPRINGSTYLES in Men's and Boys' Hast
J. H. SIMPERS.

BARGAINS!

and BIG ONES at

BARTLEY'S

FOR THE NEXT THIRTY DAYS.

The Balance of our High Grade Novelty MATTING MUST GO!

Here Is Your Opportunity Ladies

30 cent Matting to Close at - 20c.
CENTER TABLES - - 45c. each.

Plenty of Good Reliable PAINTS

We don't handle trash, but if you desire it we can supply you at 68c. and 55c. per gallon. LEWIS white lead. HARRISON BROS. & CO. Pure White Lead, also MASURY'S Railroad Lead, all you want at 5c. a pound.

CHAIR SEATS 1 Cent Each.

JOHN BARTLEY,
CHEAPEST FURNITURE HOUSE in Kent county. Next door to Old Bank, down town

Commission Cards.

SAMUEL M. LAWDER & SON,
GENERAL COMMISSION MERCHANTS for the sale of
FRUITS, FISH, WOOL, POULTRY, LIVE STOCK, &c.
No. 125 Light St., Baltimore, Md.
☞Established 1892.

STEVENS BROTHERS,
Members of Chamber of Commerce,
COMMISSION MERCHANTS.
for the sale of
GRAIN, FRUITS, LIVE STOCK, WOOL AND COUNTRY PRODUCE GENERALLY.
☞Special attention given to the sale of Grain and Fruits.
No. 206 S. Charles St., Baltimore, Md.
Reference:—Merchants' National Bank.

FRANK WRIGHT & CO.,
COMMISSION MERCHANTS,
for the sale of
GRAIN, FRUITS, FISH, LIVE STOCK, WOOL, HIDES, FURS and GENERAL PRODUCE,
No. 304 South Charles Street, Baltimore, Md.

JAMES W. JEROME & CO.,
COMMISSION MERCHANTS,
for the sale of
GRAIN, FRUITS, LIVE STOCK, WOOL, AND COUNTRY PRODUCE GENERALLY.
Special attention given to the sale of Grain and Fruits.
18 East Camden St.,
Near Light St. Wharf, Baltimore, Md.

A. P. CREW,
WITH
CLIFTON & WOODLAND,
COMMISSION MERCHANTS,
217 S. Charles St., Balto., Md.
☞GRAIN and FRUITS a SPECIALTY.
Reference:—National Exchange Bank. Members of the Corn and Flour Exchange.

COMEGYS BROWN,
WITH
LONEY & CO.,
COMMISSION MERCHANTS
GRAIN, FRUITS, POULTRY, WOOL, LIVE STOCK EGGS, HIDES, &c.
215 S. Charles St., Baltimore, Md.
Reference:—Drovers, Mechanics' and National Bank.

Philadelphia.

R. A. BRICE.
SPECIALTY in PEACHES and POULTRY,
328 N. Front St., Philadelphia, Pa.
Quick Sales. Prompt Returns.

Thanks for past patronage. I ask for a continuance of your shipments, knowing that it is better to keep old shippers by fair and prompt dealings than to hunt new trade every year. jy20.

WILLIAM P. IRELAND,
121 Callowhill Street, Philadelphia.
COMMISSION MERCHANT
IN FRUITS, PRODUCE, POULTRY, EGGS AND LIVE STOCK.
Quick Sales at top market prices and prompt returns, daily if requested. jy13.

WILLIAM S. CULP,

—WHOLESALE AND RETAIL DEALER IN—

Coal, Wood, Lime, Cement

AND BALED HAY.

2,240 Pounds to the Ton.

SAWED and SPLIT OAK and PINE WOOD.
☞Orders by mail promtly attended to
WILLIAM S. CULP, Chestertown.

LIME! LIME!

The Season is now at hand for using Lime to improve your land. We are handling the best

Wrightsville Lime

considered to be the purest on the market. We would be pleased to quote you prices and deliver at any Station, on the Kent or Queen Anne's R. R.

COAL! COAL!

Wood, Building Lime, Cements
and Baled Hay

delivered at Short Notice and at prices guaranteed low as the lowest. Soliciting your trade. I remain yours,
Mar. 28. J. D. BACCHUS.

Cuba to be Independent.

According to an article by Murat Halstead, copyrighted by the New York *Herald*, the war in Cuba is to stop speedily. The Cuban government is to purchase, for $100,000,000, the island from Spain. If the war is continued for another season the island will be wholly devasted, and be worth very little to either the Cubans or Spain. Spain has borrowed to the limit of her credit, and will be glad to honorably close the war. Besides, she will have $100,000,000 to repay loans and will have her army home to sustain the home government against the unruly elements who have seized the opportunity of the war in Cuba to excite opposition and insurrection. Cuba will have peace, independence and business revival.

IT is announced that in France the wheat area for 1897 will be over a million acres less than the area of 1896, and that the crop will show a falling off of nearly fifty millions of bushels. If these figures prove to be correct, France will be compelled to look to other lands for her grain supply, and this country will be called upon to furnish the bulk of it. The United States will stand ready to do this, as from the present outlook this country is to have a wheat crop of enormous size. The French demand, together with the other demands from foreign lands, promises to help American farmers to secure a fair price for all the grain they can raise this year.

OLD LADY—"I'm afraid your story of your wife's death a fortnight ago and your children's illness is not quite the truth." Tramp—"Not true! Look 'e 'ere lady; I've been in this unfortunate persition for more nor five year, and 'ave said the same thing 'undreds of times, and you're the fust as ever did doubt my word afore!"

Reasons Why Chamberlain's Colic, Cholera and Diarrhoea Remedy is the Best.

1. Because it affords instant relief in case of pain in the stomach, colic and cholera morbus.
2. Because it is the only remedy that never fails in the most severe cases of dysentery and diarrhoea.
3. Because it is the only remedy that will cure chronic diarrhoea.
4. Because it is the only remedy that will prevent bilious colic.
5. Because it is the only remedy that will cure epidemical dysentery.
6. Because it is the only remedy that can always be depended upon in cases of cholera infantum.
7. Because it is the most prompt and most reliable medicine in use for bowel complaints.
8. Because it produces no bad results.
9. Because it is pleasant and safe to take.
10. Because it has saved the lives of more people than any other medicine in the world.

The 25 and 50c sizes for sale by
M. A. TOULSON, Druggist,
Chestertown, Md.

Late Sheriff's Sale

FOR TAXES.

BY VIRTUE of the authority visted in me as late sheriff of Kent county, upon whom was laid the duty of collecting the State and County taxes unpaid on the 1st day of April, in the year 1895, by process of law, in and for said county and State, under the Public Local and Public General Laws of the State of Maryland, in such case made and provided, I have seized and taken in execution.

All That Property

assessed to the heirs of John N. Startt, deceased, situated in the seventh (formerly the fourth) Election District of Kent county, aforesaid, in Quaker Neck, on Lankford's Bay and Phillip's Creek, and on the public road leading from Chestertown through said neck, adjoining the lands formerly owned by Phillip Simmonds, Andrew J. Cruikshanks and others, and more fully described in a deed of partition between George Anna Cruikshanks, said Andrew J. Cruikshanks and the said Jno. N. Startt and wife duly recorded among the Land Records of Kent county, aforesaid, in Liber J. K. H., No. 12, Folio 506, &c.,

Containining 172 Acres of Land

MORE OR LESS.

And notice is hereby given to the owner or owner thereof or any party interested therein, that I will expose the same at Public Sale at the Court House Door, in Chestertown, Maryland, on

TUESDAY, 6th day of July, 1897

at 12 o'clock M., and sell the same to the highest bidder for cash, to pay and satisfy the State and County Taxes due thereon for the year 1894, together with all interest and cost due and to become due thereon, conditioned upon the provisions of the Acts of Assembly aforesaid.
State Taxes due and unpaid ..... $ 3.55
County " " " 16.80
THOMAS S. DODD.
June 12, 1897—ts. LATE SHERIFF.

SPRING & SUMMER
GOODS for SUITS!

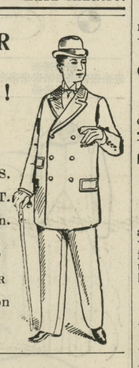

GIVE US A CALL.
LOOK AT MY SAMPLES.
I HAVE A FINE LOT.
YOU will do well to stop in.

H. KAPLAN,
MERCHANT TAILOR
Next door to Stam's Hall on Court street.

DR. C. P. GILPIN,
DENTIST, CHESTERTOWN, MD.
Main Street, opposite the Old Stand. Office Hours: 8.30 to 12 M., 1 to 4 P. M.
Teeth extracted by local anæsthetics and comparatively without pain.
Having enlarged my office and added many new conveniences, I am able to offer my patients much greater comfort while under treatment than in the past.

HORSE POWDERS, all varieties.
M. A. TOULSON,
a17. Drug Store.

Headquarters for the

D. M. OSBORNE & CO.'S

BINDERS, MOWERS,
RAKES, HAY TEDDERS,
DISC HARROWS, and a
SUPPLY of EXTRAS for the

Osborne Machinery!

Also Large Quantity of
SCHUYLKILL, WRIGHTSVILLE and FREDERICK COUNTY

Quick and Slaked Limes!

Delivered by rail, or Water.

B. F. FLEMMING,
m22-2m. AGENT.

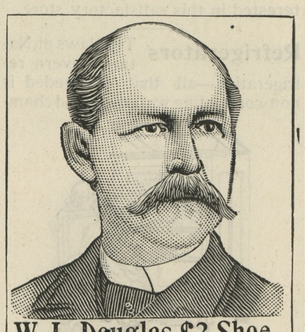

W. L. Douglas $3 Shoe.

Stylish, durable, perfect fitting.
Endorsed by over 1,000,000 wearers.
W. L. Douglas $3.50, $4.00 and $5.00 Shoes are the productions of skilled workmen, from the best material possible at these prices. Also $2.50 and $2 Shoes for Men, $2.50, $2 and $1.75 Boys
We use only the best Calf, Russia Calf, French Patent Calf, French Enamel, Vici Kid, etc., graded to correspond with prices of the shoes. If dealer cannot supply you, write
Catalog free. W. L. DOUGLAS, Brockton, Mass.
SOLD BY

T. G. WROTH,
Under Stam's Hall, - Chestertown, Md.

Special Notice!

Something NEW for FARMERS and HORSEMEN!

A COLLAR without a Stitch-strong, neat and cheap. We also have the BEST and largest stock of Collars on the Shore! You will be surprised at our 75 cent Collars, and our $1 make can't be equalled.

We make a specialty of CHEAP HARNESS as low as $5.50, while we also make the FINEST RUBBER HARNESS USED. We make all kinds of Harness and Strap work.

Bits, Bridles, Boots, Pads, Brushes and Combs, Harness Oils, Whips, Blankets, Summer and Winter Robes and Lap Dusters, Fly Nets, Pump Leathers, the latest Dog Muzzle.

REPAIRING PROMPTLY DONE.

Thankful for the past 30 years' patronage, we ask a continuance of the same.

JOHN F. HOWARD,
Adjoining Postoffice. Court Street

DR. T. H. COOPER.
SPECIALTY:
The treatment and cure of Alcoholism (or liquor habit), Morphine, Opium, Cocaine habit, and all other kindred diseases, a specialty.
OFFICE ON MAIN ST., - CHESTERTOWN, MD.
Can be found in his office every day from 9 a. m. till 12 m.; and from 3 to 2 and 7 to 9 p. m., Sunday excepted.

EBEN F. PERKINS,
ATTORNEY,
has resumed the active practice of law. Business promptly attended to. Money for several clients to loan.
Office in the same building as the *Transcript*. a8-3m.

HENRY W. CATLIN,
ATTORNEY-AT-LAW
Office in Simpers Building, opposite Jail.
CHESTERTOWN, MD.

C. H. B. MASSEY,
ATTORNEY-AT-LAW,
e15. CHESTERTOWN, MD.

MARION DEK. SMITH,
ATTORNEY-AT-LAW,
Chestertown, - - Maryland.
Prompt attention will be given to all business. Loans negotiated. m21-tf.

JOHN D. URIE,
ATTORNEY-AT-LAW.
Will practice in Kent and Queen Anne's counties.

TO OUR MANY FRIENDS
of
KENT and QUEEN ANNE'S COUNTIES.

Having rented the large four-story house at No. 214 W. Fayette St., near Howard, we would be glad to have you stop with us while in the city. Our terms are moderate. Ladies unaccompanied by gentlemen will find our house homelike, with every attention.
Resp'y, MRS. ALBERT I. DUGAN,
a24-tf. 214 W. Fayette St., Balto.

NOTICE:
The County Commissioners will meet EVERY TUESDAY on and after this date,
Tuesday, Sept. 29, 1896.
By order of the Board,
WM. H. LAMBERT, JR.
s26-tf. CLERK.

DR. ANNA GIERING
REGISTERED PHYSICIAN,
Twenty-five years' experience. Specialist in **Diseases of Women only. Private Sanitarium** of high repute. Absolute privacy afforded. **Female Regulative Pills** $2.00 per box. Advice by mail.
1303 EAST BALTIMORE STREET, BALTIMORE, MD.

G. E. LEARY & SON.

ROCK HALL, MARYLAND.

—MANUFACTURERS AND DEALERS IN—

All Kinds Lumber and Building Material,

SASH, DOORS, BLINDS, MOULDINGS, &c.,

Peach Baskets, Lime, Bricks, Hair, Cement

SPRUCE SPARS, FENCING, PICKETS and PALINGS.

☞Shipments made by vessel to all points on navigable water.

ADAM F. HUEY.

Massey Vehicle, Implement and Harness Bazar

LARGEST STOCK! GREATEST VARIETY!
LOWEST PRICES!

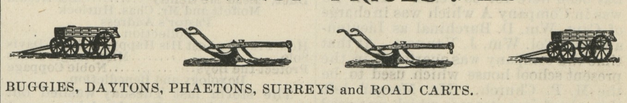

BUGGIES, DAYTONS, PHAETONS, SURREYS and ROAD CARTS.
THE CELEBRATED KENT FARM WAGONS. HARNESS and BICYCLES.
GENUINE OLIVER CHILLED PLOWS and CASTINGS.
KEYSTONE and U. S. CORN PLANTERS,
A FULL LINE OF IMPLEMENTS and FARMERS HARDWARE.
AGENTS FOR STEVENS ENGINES, THRESHERS and STACKERS.

We claim to sell only genuine goods, and keep in stock both the Highest and the Medium Grades of Vehicle. The record of the past twenty years is the best guarantee of fair treatment and attractive prices. m20-tf.

SURETY BONDS FURNISHED.

FIDELITY AND DEPOSIT COMPANY OF MARYLAND,

Home Office:—Northwest Corner Charles and Lexington Streets,
BALTIMORE, MD.

RESOURCES April 30th, 1897:

PAID-UP CAPITAL	$1,000,000.00
SURPLUS	750,000.00
RESERVE REQUIREMENT	397,691.09
UNDIVIDED PROFITS	153,608.03
TOTAL	$2,301,299.12
Losses paid since organization	$199,413.33.

THE OLDEST AND STRONGEST SURETY COMPANY IN THE SOUTH.

BECOMES SURETY on Bonds of Executors, Administrators, and in all undertakings in Judicial Proceedings. *Does nothing to conflict with the business of lawyers.*

Accepted by the UNITED STATES GOVERNMENT as sole surety on Bonds of every description.

BECOMES SURETY on Bonds of SHERIFFS, REGISTERS OF WILLS, CLERKS OF COURTS, COLLECTORS and other Officials of States, Cities and Counties. Also on Bonds of Contractors and Employes of Banks, Mercantile Houses, Railroads, Express and Telegraph Companies, and on those of OFFICERS OF FRATERNAL ORGANIZATIONS.

HERMAN E. BOSLER, SECRETARY AND TRER.
EDWIN WARFIELD, PRESIDENT.

ASTIGMATISM!

Is very productive of

Eye and Head-Aches,

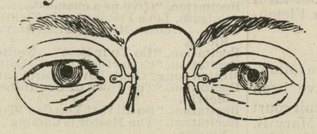

and it would surprise you to know the comfort and pleasure obtained from

GLASSES CORRECTLY ADJUSTED!

Relief is Immediate. Eyes Examined Free.

F. W. McALLISTER & CO.,
OPTICIANS,
3 North Charles Street, Baltimore.
PHOTOGRAPHIC SUPPLIES.

Send 20 cents in Stamps for a Splendid 12-inch Thermometer. Booklet on Vision mailed free to any address.

HORNER'S ABSOLUTELY Pure Animal Bone FOR ALL CROPS AND PERMANENT GRASSES.

WARRANTED IN THE FULL PRICE OF THE GOODS.
Higher in Essential Qualities than any other Goods on the Market.
WE WILL SELL EITHER BY ANALYSIS, OR WEIGHT, PREFERABLY THE FORMER WAY.
Also Concentrated FERTILIZERS for Quick Crops and Vegetables.
Send for Circular. **JOSHUA HORNER, JR. & CO.,**
26 SOUTH CALVERT STREET, BALTIMORE.

©Maryland State Archives, msa_sc6000_4_1-0070.jpg