Low Prices.

I desire to call the attention of the public to the LOW PRICE at which I am offering

I will have something to say later on
——in regard to——

FERTILIZERS

and respectfully request that you give me a chance to name you prices before placing your orders. I solicit investigation of my goods.

I can and will sell any goods in my line as LOW as any dealer can, considering quality, and respectfully solicit a share of your patronage.

CARRIAGES!

for the NEXT TWO WEEKS in order to reduce stock.

Full Leather Top Buggy	$ 52.50
Full Leather Top Buggy	95.00
Fine Spindle Wagons, with or without Tops	$28.00 to $42.50
Surries, Canopy and Extension Top	$80.00 to $100.00
1 Fine Phaeton, Leather Quarter	80.00
1 Best Grade Columbia Buggy, Full Leather Top and Boot	80.00

Harness!

We are selling them, and at right prices.
You need FLY NETS. I have have them. Prices right.
I also have a nice line of WHIPS.

I am in a position to name you INTERESTING PRICES ON

COAL!

for July, August or September delivery. Egg, Stove and Nut, in large quantities.

Riding and Walking Cultivators and Steels.

Binder Twine and Repairs for Machinery.

ISAAC ROBINSON,
STILL POND, - MARYLAND.

NOTICE!

HERE IS A CHEAP PLACE

To Buy Your Groceries

You will find
ENTERPRISE COFFEE the same price, 12c. even money, still lower than ever, and you will find a present of some kind given away with every lot of Coffee sold. Our
VANILLA SYRUP at - - 23c. gallon, is making its way into every household.
MOLASSES - - - 13c. gal.
Our sales are Greater every day on Molasses and Vanilla Syrup.
7½ lbs. LAUNDRY STARCH for - 25c.
Its strange how we sell
7 Bottles SEA GULL Yeast Powder for - 25c but we do it, and it is the next best to Rumford's. The reason we can do this is because we buy for cash and sell for cash, and you will find all of our goods sold at a low price.
COAL OIL - - - - - 8c. gal.
LARD - - - - - - 6c. per pound.
ORANGES and LEMONS - 8 and 10c. dozen.
FRESH CABBAGE constantly on hand.
CASH PAID FOR BUTTER.
LEVERING'S COFFEE - - 13½c.
HOMINY GRITS, 2½ lbs. - - 10c.
OAT MEAL, Two Pounds - - 5c. Package.
FLOUR, - - - - 25c. Bag.
CANNED GOODS, - - - 5 and 7c.

FRESH BREAD and BISCUITS
on hand all the time.

CORN CHOPS, BRAN, and all kinds FEED, BUTTER and EGGS;
WHITEWASH BRUSHES & LIME CHEAP.

MEATS FOR SALE!
from 2 to 12½c. per pound.
Cash Paid for COUNTRY PRODUCE.

R. THOMPSON,
a3-tf. Right across from Voshell House.

NOTICE.

POLICY-HOLDERS of the MUTUAL FIRE INSURANCE COMPANY of Kent County, who use GASOLINE for COOKING PURPOSES are hereby notified that it is necessary for them to secure permits for its use from the Treasurer of the Company, who upon application and payment of usual charges will issue same.
GEORGE B. WESTCOTT,
m15-3m. TREASURER.

CAMPHOR and MOTH BALLS.
CHAMOIS and SPONGE.
M. A. TOULSON,
a17-tf. Drug Store.

SPRINGSTYLES in Men's and Boys' Hast
J. H. SIMPERS.

BARGAINS!

and BIG ONES at

BARTLEY'S

FOR THE NEXT THIRTY DAYS.

The Balance of our High Grade Novelty MATTING MUST GO!

Here Is Your Opportunity Ladies

30 cent Matting to Close at - 20c.
CENTER TABLES - - 45c. each.

Plenty of Good Reliable PAINTS

We don't handle trash, but if you desire it we can supply you at 68c. and 55c. per gallon. LEWIS white lead. HARRISON BROS. & CO. Pure White Lead, also MASURY'S Railroad Lead, all you want at 5c. a pound.

CHAIR SEATS 1 Cent Each.

JOHN BARTLEY,
CHEAPEST FURNITURE HOUSE in Kent county. Next door to Old Bank, down town

Commission Cards.

SAMUEL M. LAWDER & SON,
GENERAL COMMISSION MERCHANTS for the sale of FRUITS, FISH, WOOL, POULTRY, LIVE STOCK, &c.
No. 125 Light St., Baltimore, Md.
Established 1892.

STEVENS BROTHERS,
Members of Chamber of Commerce,
COMMISSION MERCHANTS.
for the sale of
GRAIN, FRUITS, LIVE STOCK, WOOL AND COUNTRY PRODUCE GENERALLY.
Special attention given to the sale of Grain and Fruits.
No. 206 S. Charles St., Baltimore, Md.
Reference:—Merchants' National Bank.

FRANK WRIGHT & CO.,
COMMISSION MERCHANTS,
for the sale of
GRAIN, FRUITS, FISH, LIVE STOCK, WOOL, HIDES, FURS and GENERAL PRODUCE,
No. 304 South Charles Street, Baltimore, Md.

JAMES W. JEROME & CO.,
COMMISSION MERCHANTS,
for the sale of
GRAIN, FRUITS, LIVE STOCK, WOOL, AND COUNTRY PRODUCE GENERALLY.
Special attention given to the sale of Grain and Fruits.
18 East Camden St.,
Near Light St. Wharf, Baltimore, Md.

A. P. CREW,
WITH
CLIFTON & WOODLAND,
COMMISSION MERCHANTS'
217 S. Charles St., Balto., Md.
GRAIN and FRUITS a SPECIALTY.
Reference:—National Exchange Bank.
Members of the Corn and Flour Exchange.

COMEGYS BROWN,
WITH
LONEY & CO.,
COMMISSION MERCHANTS
GRAIN, FRUITS, POULTRY, WOOL, LIVE STOCK EGGS, HIDES, &c.
215 S. Charles St., Baltimore, Md.
Reference:—Drovers, Mechanics' and National Bank.

Philadelphia.

R. A. BRICE.
SPECIALTY in PEACHES and POULTRY,
328 N. Front St., Philadelphia, Pa.
Quick Sales. Prompt Returns.

Thanks for past patronage. I ask for a continuance of your shipments, knowing that it is better to keep old, shippers by fair and prompt dealings than to hunt new trade every year. jy20.

WILLIAM P. IRELAND,
121 Callowhill Street, Philadelphia.
COMMISSION MERCHANT
IN FRUITS, PRODUCE, POULTRY, EGGS AND LIVE STOCK.
Quick Sales at top market prices and prompt returns, daily if requested. jy13.

WILLIAM S. CULP,

—WHOLESALE AND RETAIL DEALER IN—

Coal, Wood, Lime, Cement

AND BALED HAY.

2,240 Pounds to the Ton.

SAWED and SPLIT OAK and PINE WOOD.
Orders by mail promtly attended to
WILLIAM S. CULP, Chestertown.

LIME! LIME!

The Season is now at hand for using Lime to improve your land. We are handling the best

Wrightsville Lime

considered to be the purest on the market. We would be pleased to quote you prices and deliver at any Station, on the Kent or Queen Anne's R. R.

COAL! COAL!

Wood, Building Lime, Cements and Baled Hay

delivered at Short Notice and at prices guaranteed low as the lowest. Soliciting your trade. I remain yours,
Mar. 28. J. D. BACCHUS.

Is Cycling Sinful?

After a lengthy discussion upon "Sabbath Observance," Sunday morning, the Baptist Ministeral Association adopted a resolution, offered by Rev. Dr. H. M. Wharton, setting aside one of the services of next Sunday for a sermon upon this subject.

The discussion was opened by Rev. W. J. E. Cox, pastor of the Seventh Baptist Church, who read a paper touching upon many controversal points in the matter of Sunday occupation. "In regard to cycling on the Sabbath," he said, "Sunday bicycle riding cannot be too warmly condemned; for, I believe that Sunday bicycle riding is responsible for much of the depletion of our congregations." Cooking on the Sabbath was also denounced by him. "We could eat cold food on Sunday," said he, "and frequently it would be better for many of us. Christian people, too, are responsible for much of the Sunday desecration, because their sentiment seems to be in favor of open confectionery shops, drug stores, with soda water fountains, and cigars and tobacco for sale."

"Indeed," he said, "I have heard of a Christian minister who thinks it no harm to drink soda at a fountain on the Lord's day. Many rave about the saloons being open on the Sabbath, but it is no more sinful to enter a saloon on the Sabbath and purchase a glass of whiskey than to patronize the soda fountain." In closing, Rev. Dr. Cox made a strong plea for the Sabbath, and urged the necessity of its maintenance at all hazards.

The discussion which followed brought out a wide diversity of opinion among the clergymen, as to true Sabbath observance.

The bicycle found a champion in Rev. Dr. Green, of Philadelphia, a visitor in the city, who has in his church a cycle club of forty members. He said: "I believe that those of my young people who come out at six o'clock on Sunday morning with their wheels, and enjoy a pleasant spin through the park, returning in time to attend the service, are better able to worship God for their health-giving exercise. The wheel is doing good among our young people, and not harm. Thousands are being kept from the theatre, or saloon, or from other demoralizing influences, because of their love for the wheel."

Rev. Dr. Wharton spoke a good word for the wheel, though denouncing roundly its use on the Sabbath as a means of selfish enjoyment. "I ride a wheel," he said, "and enjoy riding it more and more every day, and, if, on some Sunday, I am called to the bedside of a sick one, and have no other means of locomotion, I will mount my wheel and go with a clear conscience." Rev. Dr. Wharton thought two of the greatest enemies of the Sabbath are the Sunday newspaper, and the wheel when put to the wrong purpose.

The discussion lasted for more than hour, and among those who spoke in favor of a rigid interpretation of the biblical injunction regarding the Sabbath were Rev. Dr. Alexander, Rev. W. J. Nicholl, Rev. J. J. Wickes, Rev. C. L. Laws, Rev. William Sharon, Rev. Dr. Green, Mr. George Warner, a missionary from China, and Rev. L. V. Johnson.

A Sound Sleeper.—Mr. Joseph Daymond, of Williamsburg district, Dorchester county, is a sound sleeper. He lives alone, and during a storm Sunday night, his dwelling was struck by lightning but the terrific crash did not disturb his peaceful dreams. The lightning set fire to the building, but the heat of the rapidly advancing flames did not arouse the solitary occupant from his couch. Finally the flames caused a shot gun, standing in the bed chamber to explode, and this, too, would probably have failed to awaken Mr. Daymond, but the fact that the load knocked off a big piece of plastering, which fell upon his face. This blow aroused him, and enabled him to make a narrow escape from the dwelling, which, with all its contents, was entirely destroyed.

Her Easy Method.

"I must distress your wife to be so delicate."

"No; she likes it."

"Likes it?"

"Yes; every little while, you know, she thinks she is going to die, and she gets a new silk gown to be buried in."

SPRING & SUMMER GOODS for SUITS!

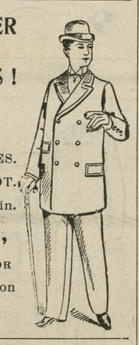

GIVE US A CALL.
LOOK AT MY SAMPLES.
I HAVE A FINE LOT.
YOU will do well to stop in.

H. KAPLAN,
MERCHANT TAILOR
Next door to Stam's Hall on Court street.

NOTICE TO THE PUBLIC.

MISSES WILLIE and LOU MOFFETT wish to announce to their friends and the public, that they will succeed Mrs. M. E. Blackiston of Millington, Kent county, Maryland, in the MILLINERY business, the 1st of April, and solicit their patronage.
They will also continue DRESSMAKING.
Give us a call. m20-3m.*

NEW SPRING STOCK, Men's, Ladies' and Children's Shoes, at Low Prices.
a3 J. H. SIMPERS.

Headquarters for the

D. M. OSBORNE & CO.'S

BINDERS, MOWERS,
RAKES, HAY TEDDERS,
DISC HARROWS, and a
SUPPLY of EXTRAS for the

Osborne Machinery!

Also Large Quantity of
SCHUYLKILL, WRIGHTSVILLE and FREDERICK COUNTY

Quick and Slaked Limes!

Delivered by rail, or Water.

B. F. FLEMMING,
m22-2m. AGENT.

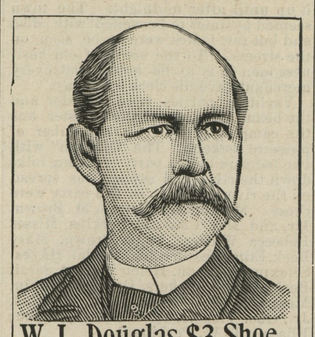

W. L. Douglas $3 Shoe.

Stylish, durable, perfect fitting.
Endorsed by over 1,000,000 wearers.

W. L. Douglas $3.50, $4.00 and $5.00 Shoes are the productions of skilled workmen, from the best material possible at these prices. Also $2.50 and $2 Shoes for Men, $2.50, $2 and $1.75 Boys

We use only the best Calf, Russia Calf, French Patent Calf, French Enamel, Vici Kid, etc., graded to correspond with prices of the shoes. If dealer cannot supply you, write
Catalog free. W. L. DOUGLAS, Brockton, Mass.
SOLD BY

T. G. WROTH,
Under Stam's Hall, - Chestertown, Md.

Special Notice!

Something NEW for FARMERS and HORSEMEN!

A COLLAR without a Stitch-strong, neat and cheap. We also have the BEST and largest stock of Collars on the Shore! You will be surprised at our 75 cent Collars, and our $1 make can't be equalled.

We make a specialty of CHEAP HARNESS as low as $5.50, while we also make the FINEST RUBBER HARNESS USED. We make all kinds of Harness and Strap work.

Bits, Bridles, Boots, Pads, Brushes and Combs, Harness Oils, Whips, Blankets, Summer and Winter Robes and Lap Dusters, Fly Nets, Pump Leathers, the latest Dog Muzzle.

REPAIRING PROMPTLY DONE.

Thankful for the past 30 years' patronage, we ask a continuance of the same.

JOHN F. HOWARD,
Adjoining Postoffice. Court Street

DR. T. H. COOPER.
SPECIALTY:
The treatment and cure of Alcoholism (or liquor habit), Morphine, Opium, Cocaine habit, and all other kindred diseases, a specialty.
OFFICE ON MAIN ST., - CHESTERTOWN, MD.
Can be found in his office every day from 9 a. m. till 12 m.; and from 3 to 2 and 7 to 9 p. m., Sunday excepted.

EBEN F. PERKINS,
ATTORNEY,
has resumed the active practice of law. Business promptly attended to. Money for several clients to loan.
Office in the same building as the *Transcript*. a8-3m.

HENRY W. CATLIN,
ATTORNEY-AT-LAW
Office in Simpers Building, opposite Jail.
CHESTERTOWN, MD.

C. H. B. MASSEY,
ATTORNEY-AT-LAW,
e15. CHESTERTOWN, MD.

MARION DEK. SMITH,
ATTORNEY-AT-LAW,
Chestertown, - - Maryland.
Prompt attention will be given to all business. Loans negotiated. m21-tf.

JOHN D. URIE,
ATTORNEY-AT-LAW.
Will practice in Kent and Queen Anne's counties.

TO OUR MANY FRIENDS of KENT and QUEEN ANNE'S COUNTIES.

Having rented the large four-story house at No. 214 W. Fayette St., near Howard, we would be glad to have you stop with us while in the city. Our terms are moderate. Ladies unaccompanied by gentlemen will find our house homelike, with every attention.
Resp'y, MRS. ALBERT I. DUGAN,
a24-tf. 214 W. Fayette St., Balto.

NOTICE:
The County Commissioners will meet EVERY TUESDAY on and after this date, Tuesday, Sept. 29, 1896.
By order of the Board,
WM. H. LAMBERT, JR.
s26-tf. CLERK.

DR. ANNA GIERING
REGISTERED PHYSICIAN,
Twenty-five years' experience. Specialist in **Diseases of Women only. Private Sanitarium** of high repute. Absolute privacy afforded. **Female Regulative Pills** $2.00 per box. Advice by mail.
1503 EAST BALTIMORE STREET, BALTIMORE, MD.

G. E. LEARY & SON.

ROCK HALL, MARYLAND.

—MANUFACTURERS AND DEALERS IN—

All Kinds Lumber and Building Material,

SASH, DOORS, BLINDS, MOULDINGS, &c.,

Peach Baskets, Lime, Bricks, Hair, Cement

SPRUCE SPARS, FENCING, PICKETS and PALINGS.

Shipments made by vessel to all points on navigable water.

ADAM F. HUEY.

Massey Vehicle, Implement and Harness Bazar

LARGEST STOCK! GREATEST VARIETY!

LOWEST PRICES!

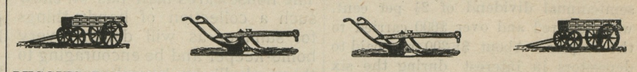

BUGGIES, DAYTONS, PHAETONS, SURREYS and ROAD CARTS.
THE CELEBRATED KENT FARM WAGONS. HARNESS and BICYCLES.
GENUINE OLIVER CHILLED PLOWS and CASTINGS.
KEYSTONE and U. S. CORN PLANTERS,
A FULL LINE OF IMPLEMENTS and FARMERS HARDWARE.
AGENTS FOR STEVENS ENGINES, THRESHERS and STACKERS.

We claim to sell only genuine goods, and keep in stock both the Highest and the Medium Grades of Vehicle. The record of the past twenty years is the best guarantee of fair treatment and attractive prices. m20-tf.

SURETY BONDS FURNISHED.

FIDELITY AND DEPOSIT COMPANY OF MARYLAND,

Home Office: — Northwest Corner Charles and Lexington Streets,
BALTIMORE, MD.

RESOURCES April 30th, 1897:

PAID-UP CAPITAL		$1,000,000.00
SURPLUS		750,000.00
RESERVE REQUIREMENT		397,691.09
UNDIVIDED PROFITS		153,608.03
TOTAL		$2,301,299.12
Losses paid since organization	$199,413.33.	

THE OLDEST AND STRONGEST SURETY COMPANY IN THE SOUTH.

BECOMES SURETY on Bonds of Executors, Administrators, and in all undertakings in Judicial Proceedings. *Does nothing to conflict with the business of lawyers.*

Accepted by the UNITED STATES GOVERNMENT as sole surety on Bonds of every description.

BECOMES SURETY on Bonds of SHERIFFS, REGISTERS OF WILLS, CLERKS OF COURTS, COLLECTORS and other Officials of States, Cities and Counties. Also on Bonds of Contractors and Employes of Banks, Mercantile Houses, Railroads, Express and Telegraph Companies, and on those of OFFICERS OF FRATERNAL ORGANIZATIONS.

HERMAN E. BOSLER, SECRETARY AND TRER.
EDWIN WARFIELD, PRESIDENT.

ASTIGMATISM!

Is very productive of

Eye and Head-Aches,

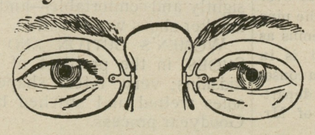

and it would surprise you to know the comfort and pleasure obtained from

GLASSES CORRECTLY ADJUSTED!

Relief is Immediate. Eyes Examined Free.

F. W. McALLISTER & CO.,
OPTICIANS,
3 North Charles Street, Baltimore.
PHOTOGRAPHIC SUPPLIES.

Send 20 cents in Stamps for a Splendid 12-inch Thermometer. Booklet on Vision mailed free to any address.

HORNER'S ABSOLUTELY Pure Animal Bone FOR ALL CROPS AND PERMANENT GRASSES.

WARRANTED IN THE FULL PRICE OF THE GOODS.
Higher in Essential Qualities than any other Goods on the Market.
WE WILL SELL EITHER BY ANALYSIS, OR WEIGHT, PREFERABLY THE FORMER WAY.
Also Concentrated FERTILIZERS for Quick Crops and Vegetables.
Send for Circular. **JOSHUA HORNER, JR. & CO.,**
26 SOUTH CALVERT STREET, BALTIMORE.

©Maryland State Archives, msa_sc6000_4_1-0078.jpg