Kent News

SATURDAY, - AUGUST 28, 1897.

SHAME AND DISGRACE.

That writer who is afraid to sign his name has again come to the front to defend Republicanism in this State, but before his weak excuses for his party saw the light of day, the tobacco warehouse frauds came down like a frost and froze the life out of them.

We hold that no State in this country has ever been disgraced in eighteen months as Maryland has been, and that by men who asked the people's suffrages in order to give the state honest government (?) And the charges that are made and the proofs that are furnished come from Republicans, not from Democrats.

According to Warner, in less than a month after being put into control, bribery was at work in the Legislature.

In less than a month patronage was bestowed, not for the good of the State, but to make a U. S. Senator.

In paying election debts, a man was inflicted upon Baltimore city who, by his own confession and by Republican proofs, is accused of robbing it of thousands of dollars.

In less than a year Lowndes was compelled to threaten to turn out the magistrates he himself had put in because they were robbing the public for fees.

He filled the tobacco warehouses with Republicans, but they are now charged with robbing the State of vast sums and of conducting fraudulent political practices.

An assessment law was passed, but in the interest of the rich and against the poor, and the Baltimore bankers have combined for the purpose of resisting the payment of even the little required of them.

The election law is not a credit to anybody and has cost the people over $100,000 that were entirely unnecessary to be expended.

The State debt has been increased over $600,000, and burdensome bonds have been issued therefor.

The Eastern Shore law has been repealed so as to cripple the influence of this section of the State.

The free school book law and the Dorchester road law were just measures framed by Democratic Senators which a Republican House was afraid to turn down.

These are some of the things that have come to light without getting on the inside. What will develop when we get at the books.

Now what can make amends for dishonesty in dealing with the public moneys? Is there one upright, honest man who will say that the things we have referred to are proper and just and worthy of praise? Is there one honest, independent Democrat who left his party to support the Republicans who is not ashamed of the record they have made?

Lowndes sees that he is in a mess and is trying to get out by stringing the wires for the U. S. Senate. And yet this fellow, who is afraid to sign his name, endorses it all and talks about high ideals and elevated conduct. Such a fellow, though he be after public office, is not to be trusted with one.

Turn the rascals out.

THE SOUTHERN RAILWAY.

The Quickest and Best Route to all Points in the South.

If you are going to any point in the South, Southwest, Mexico or the Pacific Coast, be sure to call for a ticket via the Southern Railway. Double daily trains from Broad Street Station, Philadelphia, enable you to reach almost every place of importance south of the Potomac and east of the Mississippi Rivers without change of cars, and if you are destined to points in the extreme West or Southwest, you will find the connections at Memphis and New Orleans close.

Further information will be cheerfully furnished by John M. Beall, District Passenger Agent, 828 Chestnut Street, Phila., Pa.

Summer Goods Must Go!

The advancing prices of Dry Goods have compelled us to purchase our Fall Stock a little earlier than usual, and in order to make room for our new line we will offer SUMMER GOODS at

REDUCED PRICES

Instead of Putting Tariff On, We Take it Off.

Light Dress Gingham sold at 7c, now.... 6c.
Dress Patterns that brought 70c. for 10 yards, now..... 55c.
The balance of our 10c. Moire, we offer at 6½c.
Lawns, any pattern in stock..... 4½c.
Remnants of Calico as cheap as..... 2¾c.
Gooc Calico..... 4c.

Oxford Ties Take a Tumble!

From $2.00 to.....$1.49
From $1.75 to..... 1.30
From $1.00 to..... 88
From 85c. to..... 66

GLASS JARS!

Pints, per dozen.....48c.
Quarts, per dozen.....50c.
Half Gallons, per dozen.....60c.
Jelly Glasses, per dozen.....25 and 33c.
Tin Cans, per dozen.....28 and 33c.
We Guarantee these Cans.
Full Pound Best Olene Soap 4c. or 7 bars..25c.

☞The above are Spot Cash Prices. Your patronage solicited. Resp'y,

R. H. HICKS,

Aug. 21, 1897. GALENA, MD.

FALL & WINTER

GOODS for SUITS!

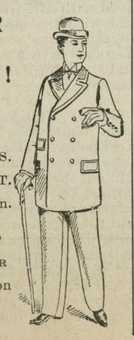

GIVE US A CALL.
LOOK AT MY SAMPLES.
I HAVE A FINE LOT.
YOU will do well to stop in.

H. KAPLAN,

MERCHANT TAILOR

Next door to Stam's Hall on Court street.

THE

Kent County Savings Bank

OF CHESTERTOWN, MD.,

Offers to the Citizens of Kent and Adjoining Counties Many Advantages.

It is the Aim of This Institution to Benefit the Depositor as Well as the Borrower!

We are open daily from 9 A. M. to 3 P. M.

We transact a Regular and General Banking Business.

We take large and small amounts on deposit.

We keep all accounts and all business transactions strictly private and confidential.

We pay interest at the rate of 3 per cent. per annum on deposits left for 4 months or longer.

We calculate this interest semi-annually and add it to your account which increases your balance.

We make Loans on approved notes and on good Real Estate—In fact we offer Special Inducements to persons wishing to borrow on mortgage. The Borrower may reduce his mortgage euery 6 months by paying whatever amount he may wish or desire. All commissions and other unnecessary charges are saved.

WE ARE A LEGAL DEPOSITORY FOR GUARDIANS, ADMINISTRATORS, TRUSTEES, and ALL PUBLIC OFFICERS.

We buy County Paper at its face value, less 6 per cent. per annum discount; and stand ready to loan money on any good collateral security.

We offer our Capital and Surplus as a Guarantee that your Account will be carefully guarded.

REMEMBER—A Bank Account is the first step toward business success.

AND ALSO REMEMBER.—The Kent County Savings Bank is ready to open such an account with you.

For further information apply at the Bank, or address,

J. K. ALDRIDGE, President.
WM. F. RUSSELL, Cashier.

Kent County Savings Bank, Chestertown, Md.

Reduced Prices on all.....

Summer Goods

Profits Not Considered!

LAWNS and WHITE GOODS!
Men's and Boys' STRAW HATS!
Ladies, Misses and Children's
OXFORD TIES, AT
SACRIFICE PRICES!

1-3 Pint Tin-Top Jelly Glasses at 25 cents a Dozen!

TRY our PLUG TOBACCO at 25 cts. per lb.

WE sell the AMERICA Granulated Sugars.

J. H. SIMPERS,

CHESTERTOWN, MD.

SPECIAL BARGAINS
—IN—

Centre Tables

FOR THE NEXT TWO WEEKS!

Having bought very heavy, we will give our customers the benefit of the VERY LOW PRICES in which they were bought. They are the FINEST lot of tables we have ever had in our store. Call and examine them. In Oak and Mahogany. Prices from 49 cents up.

We still have a few of those LOW PRICE

BED-ROOM SUITS

left, and now is your chance to secure a great bargain if you need a Suit, or will need one in the future.

In Our Paint Store

we have cut the prices on Paints. Ready-Mixed, 80c. Gallon up.

MASURY'S RAILROAD LEAD, 5½c. Pound ONLY FOR THE CASH.

This lead will go farther, and we think can't be beat in quality. Time has proven that this is so.

PERCY T. McFEELY.

je26. Opposite Voshell House.

A Brilliant Scene.

Monday night, Aug. 16th, witnessed a brilliant scene at the Church Home and Infimary, Broadway, Baltimore. It was a lawn party given by some of the officials of the institution, to the patients. The beautiful grounds were lighted by Chinese lanterns suspended from the trees, while the large and handsome building was lighted from bottom to top by electricity. On the lawn, on the porch and in the rotunda were the patients chatting gaily. They may possibly have numbered one hundred. There were young men and maidens, old men and children. (The Bible does not say any thing about old women neither will I, though there may have been some there.) I do know that from the youngest to the oldest, all seemed to appreciate the effort which had been made to give them happiness. Moving from one group to another could be seen, Miss Sudler, looking as grand and stately as a queen. Once I caught sight of the good doctor, F. D. Gavin and his lovely wife who is like a ray of sunshine where ever she goes. Next came the ladies in charge who were quite destangue looking in their white dresses and caps. Among them were Mrs. Lucas, Mrs. Hoskins, the Misses Delaplaine and Mrs. Kelley. At nine o'clock ice-cream and cake were served, and after that there was music and dancing. Among the dancers was a fair young face that was strangely familiar though it was the face of a stranger. When I learned that it was Miss Patterson, whose mother was Miss Sophie Beck, of Kent county, the mystery was explained. It gave me pleasure to watch the dainty young nurses with their bright faces, blue dresses and white caps flying around in the dance, enjoying it as only the young, those whose hearts are free from care, can enjoy a dance. Happiest among the number was little Miss H., of Queen Anne's county, with whom I am quite pleased, (don't tell her.) There were others whom I would like to mention but I fear if I make this letter too long it will find its way to the waste basket.

Great Sacrifice Sale

FOR THE CASH OF OUR

Entire Summer Stock!

When we say this you know what it means, because of the appreciation shown by your dealings with us in the past. Well, then just note the BARGAINS for AUGUST.

Lawns and Dimities at Half Price.
Good Percales.....7c. yard
Best Table Linen, 2 yds wide.....50c. yard
Best Pair Towels you ever saw, 2 for 25 cents.
Balance of those full, regular made Hose, Lady's sizes, 8½ to 9½, will not fade 2 for 20c.
Our Overalls and Shirts from 25c. to 50c. are the best of bargains. Still Greater Bargains left in Slippers and Shoes.

We have just received a

Large Invoice of Dishes

6 Cups and Saucers for.....20c.
Wash Bowl and Pitcher.....75c.
6 Plates.....25c.
Chamber Set with Slop Jar all for.....$2 00

We think no one can show

A BETTER LINE OF TOBACCO.

4 A. R. J. R..... .....65 cents per pound.
R. J. R..... ....50 cents per pound.
And other Good Brands for.....25 cents.
And Smoker if you will try our Graveley and Miller Smoking Tobacco it will satisfy you.

Fine assortment PICKLES. Half gal. Jar. 25c. Our Loose Roasted COFFEE, if you will try 1 pound you will never buy another pound of Package Coffee.

TEAS. TEAS. TEAS.

This is the Tea month and we could just give you a string of names if we had the space, who say our teas are the best sold.

When we tell you we keep PICKLING VINEGAR you know we mean you can pickle just anything you want.

Our SYRUP for 20c. gallon we think the equal of any Golden or Vanilla Syrup at 25c. We didn't buy a carload of Chocolate but we sell the VERY BEST at 38c. pound and a very good Chocolate at 25c. Full stock of JELLY GLASSES and JARS. Pure American SUGAR—no German Sugar advertised as the best.

WESTCOTT & DODD,

August 7, 1897. Chestertown, Md.

LIME! LIME!

The Season is now at hand for using Lime to improve your land. We are handling the best

Wrightsville Lime

considered to be the purest on the market. We would be pleased to quote you prices and deliver at any Station, on the Kent or Queen Anne's R. R.

COAL! COAL!

Wood, Building Lime, Cements and Baled Hay

delivered at Short Notice and at prices guaranteed low as the lowest. Soliciting your trade. I remain yours,

Mar. 28. J. D. BACCHUS.

WILLIAM S. CULP,

—WHOLESALE AND RETAIL DEALER IN—

Coal, Wood, Lime, Cement

AND BALED HAY.

2,240 Pounds to the Ton.

SAWED and SPLIT OAK and PINE WOOD.

☞Orders by mail promtly attended to

WILLIAM S. CULP, Chestertown.

NOTICE TO THE PUBLIC.

MISSES WILLIE and LOU MOFFETT wish to announce to their friends and the public, that they will succeed Mrs. M. E. Blackiston of Millington, Kent county, Maryland, in the MILLINERY business, the 1st of April, and solicit their patronage.

They will also continue DRESSMAKING. Give us a call. m20-3m.*

WHEN YOUR BEAU COMES

Music is in order these delightful evenings, and the better the Piano the better the music. For every sort of music, vocal or instrumental, the

STIEFF PIANOS

Are by long odds the best.

Our Pianos, as a prominent musician just said, "The Stieff Piano is the representative American Piano, and it has no superior in this or any other country." If you want a gem in the household, get a Stieff Piano.

ACCOMMODATING TERMS.

Send for illustrated catalogue.

Baltimore, - - 9 North Liberty St.
Washington, - 521 Eleventh St., N. W.

NOTICE TO

Parents, Guardians and Others.

Washington College

NOTICE has been received by the Orphans' Court that Kent County is entitled to a

BENEFICIARY

in Washington College by virtue of the graduation of T. Howard Fowler, of Kent county, Maryland.

It is required that the applicant be at least fifteen years of age; that he shall be able to read, write and spell well, and shall have completed English Grammer, the History of Maryland and of the United States, Geography and Arithmetic, so as to devote himself to the collegiate course proper.

In compliance with the law, the Orphans' Court for Kent County hereby gives notice to Parents, Guardians and others, who are disposed to avail themselves of this notice, that

On THURSDAY, September 2d, 1897,

AT TEN AND A-HALF O'CLOCK A. M.,

applicants will be received by this court. The applicants for this position must appear in person for examination by the court. The condition of this scholarship requires the successful applicant shall give bond to the Orphans' Court in the penalty of $500.00 to teach for two years in the public schools of the State if required to do so by the School Commissioners of Kent county.

All applications must be filed on or before the day named with the Register of Wills.

By order JAMES T. DIXON,
Aug. 14, 1897—td. Register of Wills.

Wilmington Conference Academy.

DOVER, DEL.

The Wilmington Conference Academy calls attention to its facilities for preparing for college, business and the professions. Alumni of the Academy were studying last year at Dickinson, Harvard, Johns Hopkins, Wesleyan, University of Pennsylvania, Peabody Institute, Balto.; The Metropolitan School of Music, New York: Drew Theological Seminary, and the Law School of the University of Maryland. For catalogue apply to

W. L. GOODING, Principal,
DOVER, DEL.

THE MARYLAND AGRICULTURAL COLLEGE,
College Park, Md.

MARYLAND SCHOOL of Technology

Four courses of instruction—Agricultural, Mechanical, Scientific, Classical.

Each department supplied with the most modern and approved apparatus. Practical work emphasized in all departments. Graduates qualified at once to enter upon their life's work. Boarding department supplied with all modern improvements—Bath Rooms, Closets, Steam Heat and Gas. Books, Room, Heat, Light, Washing, Board, medical attention: $154 for scholastic year. $5 caution money on entrance. $6 for material for each practical laboratory. A 120 page catalogue, giving full particulars, sent on application. Daily sanitary inspection by physician to the College. Attention is called to the short course of ten weeks in Agriculture. Particulars sent on application. Term commences September 15th. Early application necessary for admittance.

R. W. SILVESTER,
aug. 7 President of M. A. C.

INDIAN

TAR BALSAM!

The Family Doctor!

GUARANTEED TO CURE

Coughs, Colds, Sore Throat, Hoarsness, Bronchitis, Croup, Diphtheria, Lung Disease, Whooping Cough, La Grippe, Influenza, Catarrh, Cuts, Burns, Bruises, Lameness, Sprains, Lumbago, Rheumatism, Piles, Chilblains, Frosted Feet, Mumps, Chapped Hands and Lips.

NO CURE, NO PAY!
PRICE 25 CENTS.

—PREPARED ONLY BY—

The Indian Tar Balsam Co.,

322 Light Street, Baltimore, Md.

☞FOR SALE BY ALL DRUGGISTS.

95c.! 95c.!

PORCH ROCKERS!
PORCH ROCKERS!

From 95 Cents Up.

Greatest Cash Bargains in FURNITURE yet offered!
New, Beautiful and Latest Styles!
We Beat City Prices.
Call and see.

P. T. McFEELY,
jy24. FURNITURE AND PAINTS.

Bargains Stacked Up!

AT

B. S. SUTTON'S.

Clearing Sale of Summer Goods!

TO MAKE ROOM FOR FALL CLOTHING!

Men's Suits from $3.50 to $7.00.

Full Line Samples at Higher Prices!

These Suits Cannot be Beat for the Money.

Pants that were....$2.50	now $2.00	Men's Shirts were...$1.00	now 75c.
" " 1.50	" 1.45	" " ... 75	" 50c.
" " 2.00	" 1.15	" " ... 50	" 35c.
" " 1.00	" 79	" " ... 40	" 29c.
" " 75	" 60	" " ... 25	" 19c.
" " 50	" 39		

LADIES' DRESS GOODS

all to be sold. Come get some of them. Prices no item. Must be sold to make room.

SHOES! SHOES! SHOES!

My line of Shoes cannot be beat for the money. I keep First-class Shoes, at Bottom Prices.

Straw Hats, Matting, Window Blinds, Lap Covers, Thin Underwear, all must be sold at some price. Mason's Glass Jars, Tin Cans, Rubbers, Wax Strings at very Lowest Figures.

Highest Market Price paid for COUNTRY PRODUCE. Side Meat, Shoulders and Hams wanted.

Give me a call, I will save you money on anything. Yours with thanks.

July 31, 1897. B. S. SUTTON.

There is No Guess Work About It!

TRADE MARK

T. R. HUBBARD & SON'S FERTILIZERS

MUST HAVE Superior quality and absolute uniformity and purity. This fall makes their forty-fifth season in business, and their trade has increased each year in spite of competition. Our sales for the past year having been larger than ever before. Can the sales of an inferior article constantly increase all these years? Our Fertilizers are not better than all others, but they have been, and we are willing for you to try them in competition with any goods on the market for Wheat and Grass. Two of our large buyers called and stated yesterday that the wheat and grass too, was better where our goods were used in competition with a goods costing several dollars more per ton.

What Some Say Who Bought of Us Last Year:

COL. WM. J. VANNORT says: The 21 tons used on his wheat last fall gave him better Wheat and Grass than another goods used in connection that cost more money and expects to use yours again.

MR. GEO. W. HATCHERSON says he threshed all over 25 bushels per acre from our cheap goods.

MR. JAMES W. LAMBERT says: Imperial did well on the farm where Mr. Shinn lives and he got a large yield from it.

MR. SAM'L MANN says his wheat was good, in fact Imperial always does well for him.

MR. JOS. RASIN says the 40 odd tons used last fall has been extremely satisfactory, and that he has as fine wheat down on the Island as he ever saw.

MESSRS. WRIGHT & MCKENNEY say that the 361 tons sold for us last fall has given satisfaction in every instance, and some report as high as 38 Bushels per acre.

MR. H. H. BARROLL reports a yield of 26½ bushels all over where the Victor was used and is going to use again.

MR. C. C. WOOD & SONS says that the continued use of T. R. Hubbard & Son's Phosphate has given them entire satisfaction on wheat and clover.

MR. I. R. LEAVERTON, who purchased 22 tons and used on his wheat last fall and 30 tons on his corn, says our goods invariably give him satisfaction and expects to buy again this fall.

AND SCORES OF OTHERS REPORT IN LIKE MANNER.

You Cannot Tell

By looking at a bottle of Phosphate or always by the analysis whether a fertilizer is just what you want for a crop. Appearances are deceptive and the chemist frankly admits that he cannot ascertain by any known process the materials from which the plant food constituents found in fertilizers are derived. It is therefore nonsense to talk about their telling what a fertilizer is worth by its chemical analysis. The commercial value is the value placed upon it by the analysis made, although the tabulated lists of analysis of Maryland, Pennsylvania, New Jersey and Delaware shows that our brands rank with the very best makes in commercial value. The agricultural value is what the farmer wants i. e. the benefit received from its use. Its true fertilizing effect and crop producing power. Buy therefore from home manufacturers of men in whom you have confidence who can tell you how their goods are made and where you can go yourself and see the materials used and the mechanical condition of fertilizers bought.

Now Think for Yourself,

And save money as well as get a first-class goods. We are the pioneer manufacturets on the Eastern Shore. We are the largest buyers of fertilizer materials outside Baltimore. We save discounts by paying cash for what we buy. We can therefore save you money in the purchase of your goods. Respectfully,

T. R. HUBBARD & SON,

July 81, 1897. WILBUR W. HUBBARD.

Our Motto: **Honest Goods at Honest Prices!**

Our Success: **A Shoe Business Built on Merit!**

OUR continually growing business is not the result of Low Prices alone, its the famous WEARING and WEATHER RESISTING QUALITIES of our Shoes that makes Wroth's Shoes more popular with every succeeding year. Those who know us and our shoes will tell you that we can save you enough on shoe purchases to repay you for going miles out of your way to reach our store.

SPRING AND SUMMER GOODS.

Ladies' Button and Lace Shoes from 90c. to $3.50, in all the leading styles of Toes and Tips. Forty to 50 Styles of LADIES' SLIPPERS to select from at from 50c. to $2.76. MEN'S and BOY'S SHOES in Russet, Patent Leather and Calf, from $1.00 to $5.00. The W. L. DOUGLASS Celebrated Shoes at $2.00, $3.00 $3.50 $5.00. All kinds of SHOE DRESSING. A glance at our stock will convince you that we carry as fine a line as you can find in any city store, and at less price, as we do not have to pay three or four thousand dollars rent, and other expenses, to do business. Orders by mail will receive prompt and careful attention. Shoes made to order when we cannot fit you out of stock. Fit Guaranteed. Buy your shoes of a Regular Shoe Store, where you can find an assortment of styles and prices, and all the different widths.

ONE PRICE TO ALL. **T. G. WROTH,** THE SHOE MAN.

UNDER STAM'S HALL, - CHESTERTOWN, MD.

©Maryland State Archives, msa_sc6000_4_1-0130.jpg