Sheriff's Sale

FOR TAXES.

BY VIRTUE of the authority vested in me as sheriff of Kent county, upon whom is laid the duty of collecting the State and County taxes unpaid on the 1st day of April, in the year 1897, by process of law, in and for said county and State, under the Public Local and Public General Laws of the State of Maryland, in such case made and provided, I have seized and taken in execution,

ALL THAT LOT OF LAND

or Part of a LOT of LAND

situate and lying in the village of Sassafras in Kent county, Md., which was conveyed to the said John McIntyre by Thos. Broxen and wife by deed bearing date February 4, 1864 and recorded among the land records for Kent county aforesaid in Liber J. K. H. No. 4, folio 254, etc., with improvements thereon.

Also that other lot of land situate and lying near the aforesaid village of Sassafras and on the South side of the public road leading from Sassafras to Smyrna and which was conveyed to the said Jno. McIntyre by James H. Gary and wife by deed bearing date of April 20, 1877 and recorded among the land records of Kent county in Liber D. C. B., No. 3, folio 55, etc., and now assessed to Jno. McIntyre.

And notice is hereby given to the owner or owners thereof, or in any part interested therein, that I will expose the same at Public Sale at the Court House Door, in Chestertown, Maryland, on

TUESDAY, October 5th, 1897,

at 12 o'clock M., and sell the same to the highest bidder for cash, to pay and satisfy the State and County Taxes due thereon for the year 1897, together with all interest and costs due and to become due thereon, conditional upon the provisions of the Acts of Assembly aforesaid.

Taxes due and unpaid.....$ 10.29

Interest and cost due and to become due thereon.

JAMES A. CASEY, SHERIFF.

Sept. 11, 1897—ts.

A GOOD TIME TO BUY

WATCHES

—IS NOW.—

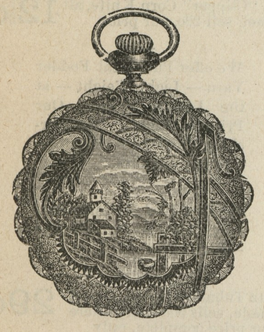

Prices are advancing rapidly. Fortunately I bought a large Stock before the advance, and can offer special inducements while they last. I handle only reliable known makes and have a large variety of Styles to select from. Each watch guaranteed to give satisfaction. Buy at home where the guarantee will be looked after and made good.

J. H. SIDES,

Jeweler and Optician - Chestertown, Md.

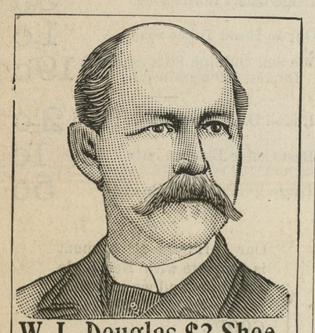

W. L. Douglas $3 Shoe.

Stylish, durable, perfect fitting.
Endorsed by over 1,000,000 wearers.

W. L. Douglas $3.50, $4.00 and $5.00 Shoes are the productions of skilled workmen, from the best material possible at these prices. Also $2.50 and $2 Shoes for Men, $2.50, $2 and $1.75 Boys

We use only the best Calf, Russia Calf, French Patent Calf, French Enamel, Vici Kid, etc., graded to correspond with prices of the shoes. If dealer cannot supply you, write

Catalog free. W. L. DOUGLAS, Brockton, Mass.

SOLD BY

T. G. WROTH,

Under Stam's Hall, - Chestertown, Md.

FALL & WINTER

GOODS for SUITS!

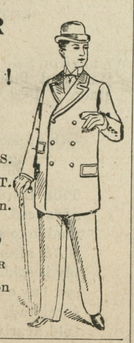

GIVE US A CALL.
LOOK AT MY SAMPLES.
I HAVE A FINE LOT.
YOU will do well to stop in.

H. KAPLAN,

MERCHANT TAILOR

Next door to Stam's Hall on Court street.

OILS! OILS! OILS!

A large stock of best quality al low prices, at PERCY T. McFEELY, FURNITURE AND PAINT STORE.

Fertilizers for the Fall of 1897.

'No. 1 Ammo. Super Phosphate.'

"M. P. COMPOUND."

"OUR SPECIAL."

FOR SALE BY

THOMAS W. ELIASON,

a 14-2m CHESTERTOWN, MD.

FRAMES!
FRAMES!

FRAMES! FRAMES!
FRAMES! ALL KINDS FOR PICTURES, FRAMES!
FRAMES! MIRRORS, ETC. FRAMES!

FRAMES!
FRAMES!

MADE TO ORDER
MADE TO ORDER

At Manufacturer's Prices!
At Manufacturer's Prices!

—AT—

P. T. McFEELY'S
P. T. McFEELY'S

Furniture Establishment
Furniture Establishment

CHESTERTOWN
CHESTERTOWN

Opposite Voshell House.
Opposite Voshell House.

NOTE.—I have the Finest and Largest Line of Picture Moldings ever seen on the Eastern Shore.

J. W. Masury & Son's

Ready-Mixed Paints,

AND

Railroad Colors or Tinted Shades

The Best Paints sold on American soil.

Over 64 Colors from which to select.

Special orders for houses promptly filled.

Color cards furnished by mail or at out office.

ON HAND.

Large assortment and variety of colors in Half Pints, Pints, Quarts, and Half Gallon Packages.

Limited Stock in Gallon Cans.

Varnishes, Stains, Graining Colors,

Coloring Materials,

Wagon and Carriage Paints,

Hard Oil Finish, &c.

Pure Raw Linseed Oil,

Japan Dryer,

Turpentine,

Selected with great *care* and the *best sold*. Linseed Oil is the life of paint and must be good.

We have Masury's Floor Paints

in Quarts and Half Gallon Cans. In Gallon Packages 95c. Can be used for general painting.

We carry one of the Largest Stocks of Paints in the county, and our estimates will be found to be figured on close profits. Drop us a card if you need Paint or color cards.

TURNER & SON,

BETTERTON, MD.

At MRS. D. GRUBER'S, Up-town

May be found at all times,

THE BEST—THE FRESHEST—

THE MOST WHOLESOME—

AND THE CHEAPEST

Bread, Buns, Cakes,

PIES, &c., &c.,

IN QUANTITIES TO SUIT.

We also have a nice line of

CHOICE CONFECTIONERY!

Don't forget the place.

MRS. D. GRUBER,

Jan. 2, 1897. UP TOWN.

PAINTING and PAPER HANGING!

Having secured the services of Mr. W. W. NEEDLES, of the late firm of Elliott & Needles, (dissolved), we are ready to serve you quickly and well, and with every job we give you a guarantee that means something. Prices of Wall Paper are very much cheaper this season, our offerings begin at

3 cts. Single Roll to 10 cts. for Heavy Gold Emboise, a Cut of Over 25 per cent.

ODDS and ENDS - 1 CENT APIECE.

JOHN BARTLEY,

Next Door to Old Bank.

Furniture, Carpets, Oilcloth 15c. yard.

Wall Paper, Paints, Window Glass, &c.

S. HICKS. S. HICKS.

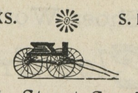

Court Street Specials:

WE are offering SPECIAL INDUCEMENTS in Light and heavy wheel hooping and have reduced all kinds of repairing in both wheelwright and blacksmith shops. Have the best

Dearborns and Farm Wagons

ever offered to the public, for sale very low. Also have some second hand jobs on hand will dispose of CHEAP.

OUR reputation as horseshoers speaks for itself. Have your horses shod at Hicks' and I will guarantee they will travel right. He will lengthen your horse's stride or give him more action. Ask for what you want an'd you will get it. Will give your horse such bearings as will not sore him.

S. HICKS.

No. 1268 Chancery.

Order Nisi.

Richard D. Hynson
versus
Thomas Stewart and Sarah Stewart, his wife.

In the Circuit Court for Kent Co., in Equity.

ORDERED, this 27th day of August, 1897, that the sale of the Real Estate of Thomas Stewart and wife, made and reported by RICHARD D. HYNSON, Mortgagee and Trustee under the power contained in the mortgage filed in this cause, be ratified and confirmed, unless cause to the contrary thereof be shown on or before the 31st day of October next; — Provided a copy of this order be inserted in some newspaper printed and published in Kent County, once in each of three successive weeks before the 28th day of September next.

The report states the amount of sales to be $1,900.00.

SAMUEL G. FISHER, Clerk.

True copy—Test:
SAMUEL G. FISHER, Clerk.

August 28, 1897—4t.

NOTICE TO CREDITORS.

NOTICE IS HEREBY GIVEN that the subscribers have obtained from the Orphans' Court of Kent county letters of administration on the personal estate in Kent county, Maryland, of

ROSALIE A. BOGLE,

late of Kent county, Maryland, deceased.

All persons having claims against said deceased are hereby warned to exhibit the same, with the proper vouchers thereof, to the undersigned on or before the 22d day of February 1898, otherwise they may be excluded by law from all benefits of said estate. All indebted to said estate are requested to make immediate payment to the subscriber.

Given under my hand this 17th day of August, 1898.

NEWTON S. BOGLE,
JAMES A. PEARCE,
Aug. 21, 1897—4t. Administrators.

FIRE! FIRE! FIRE!

—o—

LIGHTNING! LIGHTNING!

Those desiring protection from FIRE or LIGHTNING call on or address

HARRY L. BOYD,

CHESTERTOWN, MARYLAND.

—AGENT FOR—

ÆTNA, OF HARFORD, CONN.,
Assets $11,000,000.

PHŒNIX, OF HARTFORD, CONN.,
Assets $6,000,000.

Where the lowest rates consistent with honest protection will be given.

Don't wait until you are burned out.

H. L. BOYD,
apr1. CHESTERTOWN, MD.

THE "WATTS HOUSE,"

(formerly Hall's Hotel.)

MRS. M. E. WATTS, PROPRIETRESS.

Special preparations for SUMMER BOARDERS. Table and Transient rates the very lowest for first-class service.

WAGNER GREEN HOUSE.

WEST PRATT ST., BALTIMORE, MD.

J. & B. L. WAGNER, PROPRIETORS.

This Restaurant is the oldest and most extensive in its accommodations of any in the city. The crowds which lunch and dine daily at his restaurant attest the public approbation of its management. a25-tf.

NEW SPRING STOCK, Men's, Ladies' and Children's Shoes, at Low Prices.

a3 J. H. SIMPERS.

Excursion Season Closes.—The regular excursion season at Tolchester Beach closed Sunday, and it was perhaps the heaviest Sunday the company ever had. An excursion party came from Philadelphia and points along the Pennsylvania Railroad, numbering 5,200 persons, the largest crowd that ever came to Baltimore on a special excursion. Many persons were turned away from the wharf in the afternoon. A number of excursionists from Philadelphia, who couldn't get on the Louise at Canton, came to Union Station and were transferred to the wharf on the street cars. It has been the largest and best season the Tolchester Company has had in its twenty years' existence. It was estimated that from the first of June up to Sunday upwards of 400,000 persons had been carried to Tolchester.

The season for Bay Ridge closed Monday. The season has been better than for a couple of years past, but it was not up to expectations, the officials state. The steamer has done a large business during the past month, but the early part of the season was backward.

Swimming Contest Off.—The much-heralded long-distance swimming contest from Baltimore to Tolchester, between F. G. Sparks, of Balto., and George Burton, of New York, did not come off Tuesday as scheduled. This is not the fault of Mr. Sparks, however, and he is confident that he could have easily beaten his opponent. He received a letter Monday from Mr. Burton stating that, on account of sicknes, he has been unable to train for the event, and that the water would be too cold for him in his present condition at this time of the year. The letter also stated that Burton would like to enter into a similar match the early part of next summer, and that he hoped that Sparks' challenge would remain open until that time. Mr. Sparks states that he believes that Burton was afraid to enter the contest. The distance to be covered was twenty-eight miles and these swimmers expected to cover the course in 14 hours. Boats would follow the swimmers in case of cramps seizing them or other mishaps.

"A GRADUATE of your school (examined with many others). was selected as secretary in this office (Phila.) The attainments evidenced your careful training." Read adv. Goldey College and send for catalogue.

Sanitary Plumbing!

Under the old firm name of

WILLIAM T. SUTTON & SON,

CHESTERTOWN, MARYLAND.

the undersigned is doing all work in the line of SANITARY PLUMBING. I had considerable practical experience under my father, and since his death have done a great deal of work, and have yet to hear of any complaint.

I take pleasure in referring to my work at "Normal Hall," Washington College; the new M. P. Parsonage, and other buildings in Chestertown, in which I completed the contracts for water supply.

I keep on hand Plumbing Materials, Closets, Electric Bells and Enunciators, Injectors, Boiler Tubes, &c.

Any message left at my shop on Court street (near office of C. T. Westcott, Esq.,) or at my residence, No. 119 Cannon Street, will receive prompt attention.

Jan. 23, 1897. WM. C. SUTTON,

THE ANCHOR HOTEL

$1.00 Per Day.

Steam-Heating Throughout the House

OPEN DAY AND NITGH,

HOT AND COLD BATHS.

Special Rates for Permanent Boarders.

Connection by Cars from all Stations to the Hotel.

610 and 612 East Pratt St., Balto.,

Opp. the Electric Power House.

o31-1y.* H. BENJES, PROP'R.

Plumbing and Machine Work!

Executed in a Skillful Manner, in Every Detail. Steam and Hot Water Heating. PIPE and PIPE FITTINGS, PLUMBING MATERIAL, BATH TUBS and SANITARY ARRANGEMENTS. Also RUBBER HOSE and HOSE FITTINGS.

Wind Mills and Pumps of Every Description.

Special attention to

Repairing Engines and Boilers.

Also, BICYCLES REPAIRED.

FRANK M. MILLER,

KENT NEWS Building. Chestertown, Md.

DR. CHAS. RICHARD TWILLEY,

A Graduate of the Baltimore College of Dental Surgery,

having enlarged and otherwise added to the conveniences of my office on Main street, I am prepared to perform operations in advanced Dentistry in the most approved style.

TEETH EXTRACTED WITHOUT PAIN.

To prevent needless delays, patients may, in person or by mail, make engagements for any hour or date desired if not already engaged.

Will be at Rock Hall every Thursday at the residence of MRS. ABE CASEY opposite Lenora Wilkins' Store.

DR. CHAS. RICHARD TWILLEY,
Office 115 Main street, with Dr. J. T. Twilley.

Now is the Season for

CORN and

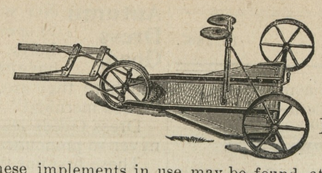

CUTTERS DRILLS.

The best of these implements in use may be found at our establishment. The BICKFORD & HUFFMAN DRILL can't be beat.

Special Attention Given to Horseshoeing.

TILGHMAN SHAFER,

At the Old Stand, Kennedyville, Maryland,

IS NOW BETTER PREPARED THAN EVER TO DO ALL KINDS OF

Blacksmithing and Wheelwrighting.

REPAIRING A SPECIALTY!

WE KEEP FOR SALE THE—

Genuine Oliver Chilled Plows and Castings!

AND ALL KINDS OF AGRICULTURAL IMPLEMENTS,

Carriages, Buggies, No-Top Buggies, Road Carts, Daytons, Sulkies, Carriage Tops, Carriage Poles, Carriage Harness, all Kinds; Farm Wagons and Dearborns, Power Feed Cutters and Shredders, Cucumber Pumps, Barbed Fence Wire, Belting of all kinds.

Our WORK SPEAKS FOR ITSELF, both in the Materials used and in the Superior Quality of the Workmanship.

Also, Fire Insurance Agent.

NEW YORK CLOTHING HOUSE.

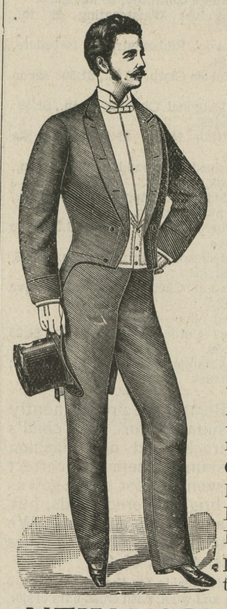

Come one, come all, at the New York Clothing House and get your BARGAINS. I have decided to give my customers another chance. I will sell ALL THE REMAINING

Summer Clothing,

Shoes, Slippers, Hats, Caps,

Children's Shoes, Umbrellas and Jewelry,

Gent's Furnishing Goods,

AT HALF PRICE!

Now is your time because I want the room for my Fall and Winter Stock. All Summer Goods MUST BE SOLD. I don't believe in keeping goods over for the next season, and LOW PRICES will get them out of the store. Don't forget to call and see my prices before purchasing elsewhere. Don't miss the chance this time. Remember,

NEW YORK CLOTHING HOUSE,

LEADER OF LOW PRICES. ACROSS FROM VOSHELL HOUSE.

ADAM F. HUEY.

Massey Vehicle, Implement and Harness Bazar

LARGEST STOCK! GREATEST VARIETY!

LOWEST PRICES!

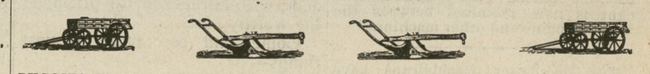

BUGGIES, DAYTONS, PHAETONS, SURREYS and ROAD CARTS.

THE CELEBRATED KENT FARM WAGONS. HARNESS and BICYCLES.

GENUINE OLIVER CHILLED PLOWS and CASTINGS.

KEYSTONE and U. S. CORN PLANTERS,

A FULL LINE OF IMPLEMENTS and FARMERS HARDWARE.

AGENTS FOR STEVENS ENGINES, THRESHERS and STACKERS.

We claim to sell only genuine goods, and keep in stock both the Highest and the Medium Grades of Vehicle. The record of the past twenty years is the best guarantee of fair treatment and attractive prices. m20-tf.

Our Motto: **Honest Goods at Honest Prices!**

Our Success: **A Shoe Business Built on Merit!**

OUR continually growing business is not the result of Low Prices alone, its the famous WEARING and WEATHER RESISTING QUALITIES of our Shoes that makes Wroth's Shoes more popular with every succeeding year. Those who know us and our shoes will tell you that we can save you enough on shoe purchases to repay you for going miles out of your way to reach our store.

FALL AND WINTER GOODS.

Ladies' Button and Lace Shoes from 90c. to $3.50, in all the leading styles of Toes and Tips. Forty to 50 Styles of LADIES' SLIPPERS to select from at from 50c. to $2.76. MEN'S and BOY'S SHOES in Russet, Patent Leather and Calf, from $1.00 to $5.00. The W. L. DOUGLASS Celebrated Shoes at $2.00, $3.00 $3.50 $5.00. All kinds of SHOE DRESSING. A glance at our stock will convince you that we carry as fine a line as you can find in any city store, and at less price, as we do not have to pay three or four thousand dollars rent, and other expenses, to do business. Orders by mail will receive prompt and careful attention. Shoes made to order when we cannot fit you out of stock. Fit Guaranteed. Buy your shoes of a Regular Shoe Store, where you can find an assortment of styles and prices, and all the different widths.

ONE PRICE TO ALL. **T. G. WROTH,** THE SHOE MAN.

UNDER STAM'S HALL, - CHESTERTOWN, MD.

©Maryland State Archives, msa_sc6000_4_1-0158.jpg