SUPPLEMENT.

Kent News.

VOL. 60. CHESTERTOWN, MARYLAND, SATURDAY, OCTOBER 2, 1897. NO. 22

FALL SCHEDULE, 1897.

TOLCHESTER LINE.

POPULAR STEAMER EMMA GILES.

EVERY SATURDAY.

Leave Tolchester - 9.00 a. m. and 4.30 p. m.
" Baltimore - 7.00 a. m. and 2.30 p. m.

The Shortest, Cheapest and Most Desirable Route to Baltimore.

Russell's stage makes connection from Chestertown with boat each trip.

For further information apply to

TOLCHESTER COMPANY,
Pier 16 Light St., Balto.

Or G. E. NOLAND, Tolchester.

CHESTER RIVER STEAMBOAT CO.

Round Trips, beginning MONDAY, May 31st.

STEAMER E. A. FORD will leave Chestertown, daily, at 7 o'clock A. M., stopping at Rolph's, Booker's, Quaker Neck, Bogle's, Queenstown and Kent Island. Returning, leave Baltimore, daily, at 3.00 P. M., making the above landings. Fare, round trip, $1.00. Good until Oct. 15, 1897.

STEAMER GRATITUDE will leave Centreville at 7 A. M., daily, except Sunday, stopping at landings on Corsica River, Jackson Creek and Rock Hall. Returning, leave Baltimore at 2.30 P. M., for same landings.

GEORGE WARFIELD,
May 29, 1897. President.

SASSAFRAS RIVER STEAMBOAT CO.

CHANGE OF SCHEDULE. ROUND TRIPS.

On and after Monday, May 3d, 1897, the Steamer Sassafras will leave Georgetown week days, at 6.30 a. m., (except Saturday), Shallcross' 6.45, Cassidy's Wharf at 7.00, Turner's Creek 7.15, Betterton 8.00, Buck Neck 9.15, and Gale's Wharf 9.30.

Returning, leave Baltimore week days, at 3 o'clock (except Friday), Saturday at **2 o'clock**, stopping at Buck Neck, Gale's Wharf Betterton and all landings on Sassafras River, except Turner's Creek, trip up; stopping at Turner's Creek if possible.

WILLIAM CUNDIFF,
May 15, 1897. Superintendent

Supervisors' Notice of

REGISTRATION of VOTERS!

WITH NAMES of REGISTERS, DATES and PLACES OF SITTINGS.

The Board of Supervisors of Elections for Kent County hereby give notice to the Voters of Kent County, that the Officers of Registration will sit in their Respective Districts at Places and Dates disignated below, from 8 o'clock A. M., to 7 o'clock P. M., each day, for the purpose of Registering All Qualified Voters:

First District—Millington Precinct—Registers, F. A. Walls, Rep.; Chas. O. Cacy, Dem.; Sept. 28, Oct. 5; Revision, Oct. 12; Place, Dr. Walls' office.

Galena Precinct — Registers, Walter Ford, Rep.; Henry Parr, Dem.; Galena, Sept. 28, in Rogers Property; Golts, Oct. 5; Revision, Oct. 12, at Ford's Store.

Second District—Registers, S. J. Comly, Rep.; John McKee, Dem.; Sept. 28, Oct. 5; Revision, Oct. 12; Place, Weer's Room, back of Postoffice, Kennedyville.

Third District — Registers, Alexander Mair, Rep.; Abram S. Crawford, Dem.; Betterton, Chesapeake House, Sept. 28; Revision, Oct. 12; Kiker's Hall, Worton, Oct 5.

Fourth District — Registers, Wm. H. Brown, Rep.; Wm. H. McFeely, Dem.; Sept. 28, Oct. 5; Revision, Oct. 12; Place, J. B. Burchinal's Store Room.

Fifth District — Registers, Joseph Downey, Rep.; John Dickinson, Dem.; Sept. 28, Oct. 5; Revision, Oct. 12; Place, Rock Hall, Jos. Downey's Store.

Sixth District — Registers, A. M. Kendall, Rep.; Harry C. Willis, Dem.; Sept. 28, Oct. 5; Revision, Oct. 12; Place, A. Kendall's Store, Fairlee.

Seventh District — Registers, John C. Davis, Rept; Richard Groves, Dem.; Sept. 28, Oct. 5; Revision, Oct. 12; Place, J. C. Davis' Store, Pomona.

Tuesday, Oct. 12th, is for Revision, only.

J. H. HURTT,
J. J. BLACKISTON,
JOHN BRICE,
Supervisors of Elections.

WM. T. MATTHEWS, Clerk. s18-tf.

KLONDYKE GOLD FIELDS.

SAFEST, CHEAPEST, QUICKEST ROUTE.

THE LEWIS KLONDYKE EXPEDITION CO. dispatches a commodious steamship from Baltimore, Md., NOVEMBER 1, via San Francisco, to St. Michael's, Alaska; thence by river steamer up the Yukon to Circle City, within easy reach of the new Eldorado. Price of tickets, **$500**, covering entire cost of meals, berth, six months' provisions and free carriage of reasonable amount of personal baggage. Write for full details. Number of tickets is limited.

CAPT. CHAS. H. LEWIS, SUP'T.,
s11-4t.* 323 N. Charles St., Balto., Md.

Plumbing and Machine Work!

Executed in a Skillful Manner, in Every Detail. Steam and Hot Water Heating. PIPE and PIPE FITTINGS, PLUMBING MATERIAL, BATH TUBS and SANITARY ARRANGEMENTS. Also RUBBER HOSE and HOSE FITTINGS.

Wind Mills and Pumps of Every Description.

Special attention to

Repairing Engines and Boilers.

Also, BICYCLES REPAIRED.

FRANK M. MILLER,
KENT NEWS Building. Chestertown, Md.

MONEY TO LOAN

ON GOOD REAL ESTATE in Kent county.

Apply to JOHN D. URIE,
j27-tf. ATTORNEY-AT-LAW.

RECEIVING NEW FALL GOODS daily—Our Store is Chock Full. Call and get our LOW PRICES on every thing you want.

Resp'y, R. BERGEN.

September Has Gone!

Our New Fall Stock

IS ARRIVING DAILY!

Big Values Shown
Low Prices Prevail

Notwithstanding the advance in all Tobacos, Fabrics, and Wares. We purchased early, and can SAVE OUR PATRONS MONEY.

FOR THE SPOT CASH DOWN

FODDER YARN GOES CHEAP!

NEXT WEEK:

Granulated Sugar	5c.
Enterprise Coffee	9½c.
Wash Soda	1½c.
Parlor Matches, 200's, 2 boxes	1c.
4-4 Brown Muslin, worth 7c.	5c.
Unbleached Canton Flannel	5c.
All Wool Red Flannel	13½c,
Good Feather Ticking	12½c.

Fodder Yarn has advanced ½c. per pound, our price the same notwithstanding.

ALL WOOL

Fancy Dress Goods!

25 cents per yard!

Men's New Fall Boots $1.37½, $1.50, $1.75, $2,00 and $2,25 per pair.

Men's Heavy Work Shoes, 98c. pair.
Misses and Children's School Shoes, Full line, Low Prices.

Spiendid Stock Carpetings Arriving!

Purchased early at a Saving of 20 per cent. on the dollar.

New Line Ladies' Misses and Children's Coats Will Open Soon!

Yours very truly,

R. F. PARKS,
Sept. 13. 1897. Chestertown, Md.

WM. T. KING & SON,

GENERAL

COMMISSION MERCHANTS,

505 E. Pratt St, BALTIMORE, MD. | Best Returns Possible. TRY US.

s18-1m.*

THEY WERE STOLEN!

That is what you will say when you see the irresistable temptations in all depart——ments at——

WM. R. ALDRIDGE'S.

The prices on these will compel you to look and wonder, but it is only the result of our good buyer catching Bargains.

Dress Ginghams.

1,000 yards of Pretty, Stylish Dress Ginghams, in large and small plaids and stripes, all colors.

Cambric Linens, anl colors.

Ladies' Summer Corsets.

Double Bust, 5 Hooks, extra long waist.

Chamber Sets.

Our Complete Line of Shoes

is worthy of inspection. If you want up-to-date PERCALES call on us, we have them, and when you look over our mammoth stock of QUEENSWARE and hear the prices you will be surprised at the Low Prices. If you want

Umbrellas, Neckwear, Suspenders,

or anything kept in a well-equipped general store, we can give it to you, and will do you right.

Make no mistake in the place.

WM. R. ALDRIDGE,
May 29, 1897. No. 247 High Street.

A STATESMAN GONE!

Death of Senator Charles C. Crothers, of Cecil.

State Senator Charles Carroll Crothers, who has been lying critically ill at his residence on North street, Elkton, for some time past, died at 8 o'clock Tuesday night. The end came very peacefully, and the sufferer was surrounded by his nearest relatives, his physicians and a few intimate friends.

All day there had been noticed a decided change for the worse, and his death was hourly expected. He had not been able to take nourishment for several days. His physicians were Dr. Charles M. Ellis, of Elkton, and Dr. A. C. Crothers, his brother. Mr. Crothers' trouble was due to cancer of the face, for which he underwent three operations, the first of which was performed in Philadelphia about five months ago. At that time it was believed the operation had been a successful one, but the disease had obtained a firm hold, and it was feared another operation was necessary. He went to Johns Hopkins Hospital, in Baltimore, and underwent another operation, the result of which was the removal of part of the jawbone, in hopes of checking the disease. Even that proved unsuccessful, and a few weeks later a third operation was performed. It was then found that the cancerous growth had extended close to the right carotid artery, making further progress against the disease impracticable, and he shortly returned home with the full knowledge that his life could be extended but a very short time.

Senator Crothers was one of Maryland's ablest and most distinguished citizens, and his death takes away a wise counselor and a patriotic statesman. He was State's attorney for Cecil county for four years, and was the Democratic nominee for Attorney General in 1895. In the State Senate he was recognized as the Democratic leader, and was popular with all.

IMPORTANT TO FRUIT GROWERS.

A Maryland Law Which Can Be of Benefit.

EDITORS OF KENT NEWS:

As the season for purchasing fruit trees and shrubbery is now at hand, I desire to call the attention of all persons within this State who anticipate buying nursery stock, to the provisions of our "Trees and Nursery Stock Law." In accordance with this Act it is the privilege of every purchaser of nursery stock within the State to insist upon a clean bill of health, or in other words, a certificate that the stock has been examined by some competent person, and that it is apparently free from dangerous injurious insects and plant diseases. All the nurseries of this State have been critically examined by myself during the past three months, and certificates have been issued covering all the stock that is salable under these conditions.

Our greatest source of danger is from nursery stock shipped into this state from outside nurseries. Twice this season I have intercepted stock that was shipped in violation of our law, and found both lots infested with the San Jose Scale. This should be a signal alarm to those who wish to protect their own interests. On account of the present wide-spred distribution of the San Jose Scale, the "price of orchard pests" and contagious fungus diseases, it is of the greatest importance that nursery stock should be examined before it leaves the nursery. Any stock shipped into this State this fall or next spring, not properly labeled and certified to, should be reported to a Justice of the Peace, who will issue a summons for the agent to appear before him to show why the stock should not be returned or burned in violation of our law.

All nursery stock coming from nurseries where the owners cannot furnish a certificate should be regarded as dangerous, and under no conditions should such stock be planted in this State. I have in my office a large list of nurseries in other States that have been inspected by competent persons, and hold myself in readiness to give the general public such information as may be desired.

WILLIS G. JOHNSON,
State Entomologist.

Eastern Shore Postoffices.

The Postoffice Department furnishes the following comparative statement of the receipts of the presidential offices on the Eastern Shore of Maryland:

OFFICE.	Receipts, 1896.	Receipts, 1897.
Cambridge	$6,341 35	$5,745 13
Centreville	3,829 09	3,631 72
Chestertown	4,213 49	4,296 18
Crisfield	3,007 45	3,317 19
Denton	.....	1,727 67
Easton	6,802 87	6,865 48
Elkton	5,220 25	5,608 53
Pocomoke City	3,130 56	3,104 69
Port Deposit	2,763 90	2,775 85
Princess Anne	2,556 19	2,644 38
Rising Sun	1,883 93	2,536 77
Salisbury	6,740 88	6,594 85
Snow Hill	3,018 20	2,880 53

FAIRLEE NOTES.

A great many thronged around the registration place last Tuesday and good order prevailed. The day's work resulted about as follows: Whole number registered, 45; newly registered, white, 15; colored, 11; registered by certificate, white, 13; colored, 6; making 11 more white than colored.

Miss Lena Staats, of Townsend, Del., visited Mr. and Mrs. J. C. Staats on last Saturday and Sunday. She has been visiting Sassafras friends also.

Rev. Mr. Jones, son of Rev. A. C. Jones, Houston, Del., who is visiting his aunt, Mrs. John F. Copper, attended the service at Salem last Sabbath and assisted Dr. Merritt very creditably. The Doctor preached a characteristic Merritt sermon, his theme being "The Manner of Man."

Contractor Kendall in a few days will commence the new buildings on the Tolchester farm for Mr. W. Henderson Crosby. One will be for grain, &c., being 18x50 feet, and one for vehicles 30x60 feet. The last mentioned is well under way, being pushed to completion by Mr. Thomas Nugent.

Extensive repairs will be made to the dwelling on Chantilly farm, Mr. Harry S. Todd's, to be commenced in a few days.

The Almshouse building is completed, being a modern stable, with all the latest improvements. White oak and Georgia framing was used, and white pine weatherboarding put on horizontally.

We are not disposed to think that the ministers of our county will make political rostrums of their pulpits during this campaign. If so, it would be much better if the churches were closed until after the election.

Mr. Wm. H. Barnes, while with Mr. Hicks, in Chestertown, this week, had a scale of hot iron to fly and strike him in the eye, causing severe pain and quite a good deal of inflammation.

Our community was severely shocked to hear of the sudden death of ex-Commissioner H. A. Willson on last Sunday afternoon. As all know, he was recovering from a very severe spell of typhoid fever and doing very nicely; but so suddenly his end came—heart failure, we hear! But a few months ago Capt. Aimes, of this village, representing the Mutual Life Insurance Company, N. Y., wrote a policy of $2,000 for him. As soon as the Captain learned of his death he sent on the proof thereof, and in a short time he will hand over the $2,000 to Mrs. Willson. No community can afford to lose a citizen like Horace A. Willson.

Very sorry to hear of the painful accident that befell Mr. George Bowers.

WEST END.

Chesterville Items.

Politics is booming, both parties are sure that they will win. Democrats are pleased with their ticket and think a better ticket could not be had with Mr. Pearce at its head and Mr. Dixon for Clerk. A meeting was held Saturday afternoon with several speakers on Mr. Lockman's porch. Republicans hold their meetings at the colored church.

The first frost was unwelcomed last Tuesday morning.

Mr. Edward S. Faulkner and wife, of Kennedyville, was the guest of Mr. Wm. Wallis last Sunday.

Mr. Fletcher Freeman and brother, of near Smyrna, spent Sunday at Mr. Sewarts.

Mr. Henry Rasin, wife and son, of Galena, and Mrs. Jane Scott, of Wilmington, were the guests of their neice, Mrs. Thomas Joiner last Sunday.

Mr. Lusby Loller is visiting friends in Baltimore county and city.

Great many of our folks went over to Kennedyville Sunday night to hear Rev. Thos. Houston, the blind evangelist, of Baltimore, only a few could get in. My, we ought to have him here when our divine services begin for our people want a regular old time shaking up.

Mr. Robert Lusby, our fancier, has a fine lot of young poultry now ready for sale. Reader, look at his stock before you buy. He takes great pleasure in showing his poultry. He has sold several already out of the State.

The tomato season is about over and the farmers are very much disappointed at the shortage of the crop.

Mr. Thomas Hurlock is spending a week with friends in Elkton and Newark.

Mr. Elmer Johnson and family spent Sunday with friends near Galena.

Messrs. Harry Downey, of Middletown, Del., and George Rolison, of Philadelphia, came down on their wheels and spent a few days with their friend John J. Lockwood, Jr.

Mr. Edward Cooper is visiting friends in Baltimore.

Mr. J. J. Lockwood, Sr., visited the city of brotherly love last week also West Chester and Wilmington.

Miss Josephine Solaway has returned to Sparrows Point after a three weeks visit to our village.

SOUTH SIDE.

QUIET?

Yes, we have not had much to say for a month or so, the fact is we have not had much to talk about. Our Summer Stock was sold so low, we were too modest to call your attention to it, as the trade generally finds us prepared to substantiate our newspaper talk. We don't intend to lessen the confidence.

Children's Clothing

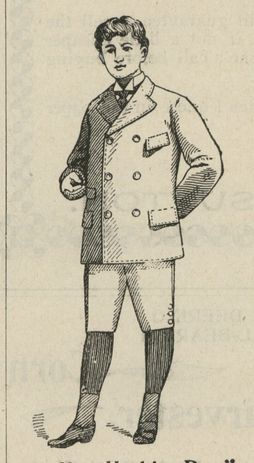

"A Johns Hopkins Boy."

Has been our prominent feature for the last month, and the number of suits that have been distributed in Kent and Queen Anne's Counties will now do their own talking. The same interest will be manifested on this line and as Great Bargains are to be had at our establishment, only we want to offer you a few suggestions on other lines, especially MEN'S CLOTHING, for in this branch of our business you know we have about reached perfection, so near as to cause made to order clothes no longer a necessity, for Our Make, Finish and Fit is as well known as our Low Quotations, for we are the originators of low prices for this market. "Stop and think about it." We formulate our own plans and they are in strict conformity with our every day way of doing business.

NOW READY.

Our Line of Men's Clothing

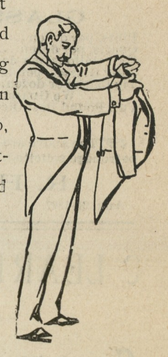

Is about complete, from the Good, Substantial Suit at **$4.90** to all the Plain and Fancy Domestic and Foreign Weaves. You all know our way of selling goods. What's the use of printing prices on them in newspapers. We can't sell a $15.00 Suit for $7.50, but you conscientiously know you can do a little better here, not only on Men's Clothing, but Boy's and Youth's Clothing.

Separate Trowsers, Hats, Caps, and Such Things.

We have duplicated Hats and Caps several times already, which alone tells of this popular department.

Our Line of NECKWEAR

will be complete this week, and you know our reputation for pre-eminence on this line.

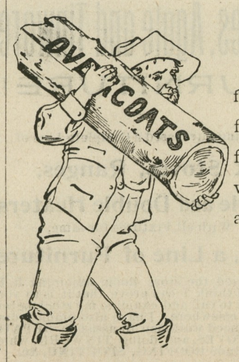

OVERCOATS!

for Men and Boys, and Reefers for the little fellows. The Swell Covert Cloth-Top Coat for Young Men, should not be over-looked, as well as our line of Blue and Black Beavers and Storm Coats, all grades.

Gloves & Underwear.

Complete and ready for inspection. All the above will be found just like you always expect to find at the Square-Dealing Establishment of

Yours, respectfully,

MOODY & LUSBY,

Directly Opposite Court House, **Square-Dealing Clothiers.**

©Maryland State Archives, msa_sc6000_4_1-0179.jpg