Kent News

SATURDAY, - - OCT. 9, 1897.

Personal Tidings.

Wm. S. Walker, Esq., was delighted with his visit to the Harford fair. He says the racing was specially fine and the attendance very large.

During our recent visit South we had the pleasure of meeting Dr. Charles Pearson who is well-known in Kent. He is one of Ashville's most prominent citizens and has a large practise. His brother died in that city a few months ago with throat trouble, having gone there with the hope of a cure.

Mrs. Wm. T. Pippin is spending a few weeks in Baltimore with her mother.

Miss Lizzie Baker has been on a visit to Miss Bessie Miller at Brookville, Montgomery county.

Mr. Thomas C. Pinkind, of Broad Neck, has accepted a position in C. S. Smith's cash store, Chestertown.

Miss Carrie Anderson has accepted a position in Mrs. S. A. Hurlock's store on High street and will take orders for dress suits for ladies.

Mrs. John W. Corey has returned from a two weeks' visit to friends in Philadelphia.

Miss Julia Ross, of Mexico, Mo., is visiting her sister, Mrs. W. W. Hubbard, on Washington avenue.

Dr. C. H. Medders, eye and ear specialist, of Baltimore, will make his regular visit to Chestertown on Tuesday next, October 12th. He will be found at the Watt's House.

Mr. Thos. Massey is temporarily employed in the Second National Bank during the cashier's absence.

Mr. Milton Baker was called to Wilmington last Saturday to attend the funeral of his only sister, Miss Virginia Baker, who died in that city after a short illness.

Dr. C. A. Grise, of the *Peninsula Methodist*, and Fred. G. Usilton, of the News, were among the delegates elected by the Peninsula Press Association at Nashville last week to the National Press Association which meets next year in Denver. The association will also visit California. Messrs. W. W. Busteed, of Centreville, and J. E. Tylor, of Easton, were the other Maryland representatives elected. From Delaware the delegates are Dr. W. F. Corkran, C. H. Atkins, F. M. Jones, Rev. C. I. Stengle and Thos. F. Dunn.

Col. Edwin H. Brown, State's Attorney Harper, and J. H. C. Legg, of Centreville, were in Chestertown on Saturday engaged in court chancery business before his Hon. Judge Wickes.

James P. Gorter, Esq., of Baltimore, spent Sunday in town the guest of his friend, Hope H. Barroll, Esq. Mr. Gorter has the distinguished honor of being one of the Democratic nominees for Judge in Baltimore city, with an almost absolute certainty of election.

Edward Pennington, son of E. B. Pennington, Esq., of Kennedyville, is one of the venturesome gold prospectors. He started from home some four weeks since, and the latest information located him in South America. He is hunting for some of the recently discovered gold fields, and having all the requisites of intelligence, character and courage we trust that good luck may be added and our young friend Eddie may come home soon with a barrell of gold!

Mr. A. H. Suplee, of Mt. Airy, Phila., has rented Dr. Genese's farm at Betterton for next year.

Miss Ella Woodall, of near Cecilton, has returned home after spending four weeks in Baltimore with her friends, Misses Bertha Maith and Bettie North, who summered with Miss Ella.

Mrs. W. A. Wood, of Baltimore, is visiting Miss Alice Woodall at her home near Earleville, Cecil county.

Miss Reba Clark who spent the summer with friends near Chesapeake city has returned home. Come again Reba.

We are sorry to announce the sad death of Miss Ella Knabb, of Germantown, Pa., formerly a book-keeper at Messrs. Turner & Son's. Miss Knabb has a host of friends throughout the county, in connection with the grand work she did in the C. E. Societies. Wreaths and bouquets of flowers were carried her by Mr. Turner from her many friends, also a tribute of respect has been published in Philadelphia papers in behalf of Betterton Sunday school of which she was superintendent and the C. E. Society of which she was president.

Rev. H. K. Miller, pastor of the Baptist church at Summer Hill, N. Y., met with quite a serious accident on Tuesday evening while driving with Miss Maud Stewart, of Cortland city. The horse became frightened at a passing trolly car between Cortland and Homer, and the carriage was overturned throwing out both Mr. Miller and Miss Stewart. Mr. Miller's shoulder was dislocated and Miss Stewart was bruised about the face and body.

Mrs. Allen Harris is spending a week or ten days at Blue Ridge Summit, Pa., for her health.

Mr. George T. Parsons, who was with Mr. Cahall until he was closing out business, has a position in Wanamaker's New York store.

Miss Vining, of Philadelphia, is visiting Mrs. Capt. Anthony.

The Sick.—Cashier W. B. Copper has been confined to his bed for a week with fever, but was able to be up yesterday.

Miss Rose Frazier suffered a relapse Tuesday and was compelled to return to her bed, but was improving at this writing.

Miss Annie Russell has been quite sick this week at the Baltimore City Hospital where she went for treatment. Dr. Opie reports her now out of danger and doing very well.

Mrs. George Brice, who has also been under a specialist's care, was reported very much improved yesterday.

Mrs. Chas. T. Westcott, who has been sick with fever, is convalescent as is also Dr. J. T. Twilley.

Mr. George Atwell, at Lynch's, has been sick for some time, together with his wife and three children. They were all reported better yesterday.

Mr. Wm. E. Beck is improving. His sons from Washington cheered him up this week with their presence. He will visit Washington as soon as he is able to bear the trip.

MORE GOODS BOUGHT!

More Goods Sold Than Ever Before

ALL RECORDS BROKEN. OUR LOW PRICES FOR EXTRA VALUES IS THE POWER THAT IS MOVING SO MUCH MERCHANDISE.

Fine Bright Samples of Fodder Yarn, 100 to 105 Strans, an extra value	3¾c
Penn. Oak Corn Basket, usual price 45c. Our Cut Price	31c
Good Value in Men's Boots	$1.25
Our Special in Men's Boots, value $2.50, Long Leg, Good Wearers, Soft Leather	$1.98

Fine Line Cook Stoves, Ranges and Heaters,
Far Below Usual Price of Stove Dealers.

Think of a 25c Coal Hod	10c
And a Long Handle Shovel	5c
Extra Heavy Canton Flannel	7c
Other Values	5, 6 and 10c
Good Weight 10-4 Double Blanket	43c
A Bargain in Heavy Weight Col'd Blanket	$1.15
Handsome Black Brocade Dress Goods	10 to 50c
Cashmere and Serges, in all the popular colors	10 to 50c

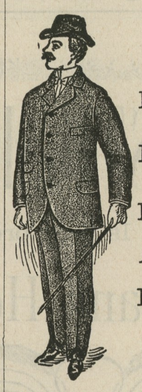

Our Clothing Values Have Unusual Merit This Season!

Men's Wool Pants, Neat Brown Plaid,	$1.50
Fine Black Clay Worsted, Men's Pants,	2.50
Men's Black Cheviot Wool Suits	4.25
All-Wool $10 Suits, Neat Styles	8.50
Boys' All-Wool Knee Pants Suits A Bargain, Bought at Auction.	2.00

F. H. HARPER & SON.

We Pay Highest Price for LARD, MEAT, EGGS and POULTRY.

INDIAN
TAR BALSAM!
The Family Doctor!

GUARANTEED TO CURE

Coughs, Colds, Sore Throat, Hoarsness, Bronchitis, Croup, Diphtheria, Lung Disease, Whooping Cough, La Grippe, Influenza, Catarrh, Cuts, Burns, Bruises, Lameness, Sprains, Lumbago, Rheumatism, Piles, Chilblains, Frosted Feet, Mumps, Chapped Hands and Lips.

NO CURE, NO PAY!
PRICE 25 CENTS.

—PREPARED ONLY BY—

The Indian Tar Balsam Co.,
322 Light Street, Baltimore, Md.
FOR SALE BY ALL DRUGGISTS.

WHEN YOUR BEAU COMES

Music is in order these delightful evenings, and the better the Piano the better the music. For every sort of music, vocal or instrumental, the

STIEFF PIANOS

Are by long odds the best.

Our Pianos, as a prominent musician just said, "The Stieff Piano is the representative American Piano, and it has no superior in this or any other country." If you want a gem in the household, get a Stieff Piano.

ACCOMMODATING TERMS.

Send for illustrated catalogue.

Baltimore, - - 9 North Liberty St.
Washington, - 521 Eleventh St., N. W.

FINE COUNTRY HAMS and CHICKENS.

Engage them at once for the picnic Thursday.
v17. WESTCOTT & DODD.

MONEY TO LOAN

ON GOOD REAL ESTATE in Kent county. Apply to JOHN D. URIE.
j27-tf. ATTORNEY-AT-LAW,

Sheriff's Sale
FOR TAXES.

BY VIRTUE of the authority vested in me as sheriff of Kent county, upon whom is laid the duty of collecting the State and County taxes unpaid on the 1st day of April, in the year 1897, by process of law, in and for said county and State, under the Public Local and Public General Laws of the State of Maryland, in such case made and provided, I have seized and taken in execution,

ALL THAT LOT LAND

or Part of LOT of LAND

situate and lying in the village of Sassafras in Kent county, Md., which was conveyed to the said John McIntyre by Thos. Broxen and wife by deed bearing date February 4, 1864 and recorded among the land records for Kent county aforesaid in Liber J. K. H. No. 4, folio 254, etc., with improvements thereon, and now assessd to John McIntyre.

And notice is hereby given to the owner or owners thereof, or in any part interested therein, that I will expose the same at Public Sale at the Court House door in Chestertown, Maryland, on

TUESDAY, OCTOBER 26th, 1897

at 12 o'clock M., and sell the same to the highest bidder for cash, to pay and satisfy the State and County Taxes due thereon for the year 1897, together with all interest and costs due and to become due thereon, conditional upon the provision of the Acts of Assembly aforesaid.

Taxes due and unpaid.....$ 10.29

Interest and cost due and to become due thereon. JAMES A. CASEY, SHERIFF.

Oct. 2, 1897—ts.

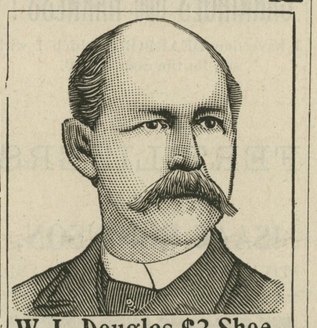

W. L. Douglas $3 Shoe.
Stylish, durable, perfect fitting.
Endorsed by over 1,000,000 wearers.
W. L. Douglas $3.50, $4.00 and $5.00 Shoes are the productions of skilled workmen, from the best material possible at these prices. Also $2.50 and $2 Shoes for Men, $2.50, $2 and $1.75 Boys
We use only the best Calf, Russia Calf, French Patent Calf, French Enamel, Vici Kid, etc., graded to correspond with prices of the shoes. If dealer cannot supply you, write
Catalog free. W. L. DOUGLAS, Brockton, Mass.
SOLD BY

T. G. WROTH,
Under Stam's Hall, - Chestertown, Md

QUIET?

Yes, we have not had much to say for a month or so, the fact is we have not had much to talk about. Our Summer Stock was sold so low, we were too modest to call your attention to it, as the trade generally finds us prepared to substantiate our newspaper talk. We don't intend to lessen the confidence.

Children's Clothing

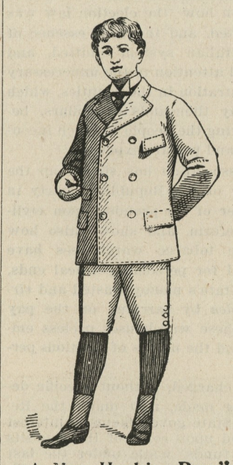

"A Mrs. Hopkins Boy."

Has been our prominent feature for the last month, and the number of suits that have been distributed in Kent and Queen Anne's Counties will now do their own talking. The same interest will be manifested on this line and as Great Bargains are to be had at our establishment, only we want to offer you a few suggestions on other lines, especially MEN'S CLOTHING, for in this branch of our business you know we have about reached perfection, so near as to cause made to order clothes no longer a necessity, for Our Make, Finish and Fit is as well known as our Low Quotations, for we are the originators of low prices for this market. "Stop and think about it." We formulate our own plans and they are in strict conformity with our every day way of doing business.

NOW READY.

Our Line of Men's Clothing

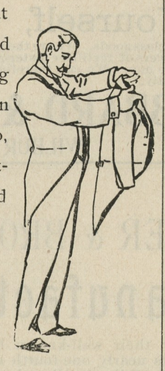

Is about complete, from the Good, Substantial Suit at **$4.90** to all the Plain and Fancy Domestic and Foreign Weaves. You all know our way of selling goods. What's the use of printing prices on them in newspapers. We can't sell a $15.00 Suit for $7.50, but you conscientiously know you can do a little better here, not only on Men's Clothing, but Boy's and Youth's Clothing.

Separate Trowsers, Hats, Caps, and Such Things.

We have duplicated Hats and Caps several times already, which alone tells of this popular department.

Our Line of NECKWEAR

will be complete this week, and you know our reputation for pre-eminence on this line.

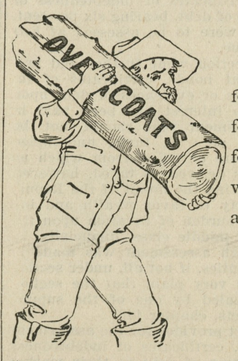

OVERCOATS!

for Men and Boys, and Reefers for the little fellows. The Swell Covert Cloth-Top Coat for Young Men, should not be over-looked, as well as our line of Blue and Black Beavers and Storm Coats, all grades.

Gloves & Underwear.

Complete and ready for inspection. All the above will be found just like you always expect to find at the Square-Dealing Establishment of

Yours, respectfully,

MOODY & LUSBY,

Directly Opposite Court House, Square-Dealing Clothiers.

WE Lead IN Low Prices — **Medders**

Our entire store is filled with Clean, Bright, New Goods, all selling about One Half Real Value.

25c. Buys a Beautiful Line of "All Wool" Suitings and Dress Novelties. Your choice and a Fine Dress only 25c. yd.

10c. Fine New Percales, sells 12½c. everywhere. Large line Novelty Patterns only 10c.

3¾c. Buys a full line New Calicoes. All New Fall styles.

6½c. Buys Our 10c. Heavy Canton Flannel.

10c. Buys Our 14c. Feather Bed Tick. Extra Fine Quality. Only 10c.

5¾c. We again offer our 8c. Fine 4-4 Bleached Muslin for only 5¾c.

12½c. Buys "All Wool" Red Twill Flannel. This is Big Value for 12½c.

19c. Buys Our Fine 25c. White Flannel, also a Fine Medicated Red Twill Flanne .

10c. Buys Very Large and Heavy Turkish Towels, a Bargain for 10c.

25c. Buys 4 Pairs Men's 10c. Half Hose, Extra Heavy.

33c. Buys Ladie's Heavy Fleece Lined 50c. Vests and Pants. These sell fast at 33c.

25c. Buys Children's Fleece Lined Union Shirts, all sizes, only 25c.

25c. Buys Men's Heavy 35c. Double Seat Canton Flannel Drawers, only 25c.

$1.98. Buys Our Special $2.50 Men's Boots. The Boots are guaranteed, and will equal any $2.50 Boot on the market.

19c. Buys Good Knee Pants, only 19c.

98c. Buys Boy's Good $1.50 School Suits.

$3.65. Buys Men's Fancy Cassimere Suits, sells for $5.00 everywhere, our price $3.65.

$5.00. Buys Men's Fine Wool Suits These Suits are big value at $7.50.

$1.69. Buys Our $2.50 Reed Rockers. These are Bargains at $1.69.

3c. Buys a 10c. Bottle Japanese Shoe Polish.

5c. Buys a Large 10c. Galvanized Stove Shovel.

1c. Buys a Good Pie Plate.

10c. Buys Choice on our table of Fancy Glassware.

STOVES, FURNITURE, CARPETS and OILCLOTHS' — We quote a Low Price.

MEDDERS & CO.

N. B.
We offer an extra quality Fodder Yarn, Bright Pure Sisal. 3¾c

The Best Iron Bound Corn Basket, made of Bamboo, 44c.

©Maryland State Archives, msa_sc6000_4_1-0186.jpg