Galena, Maryland.

Stoves, Agate and Tinware,

FURNITURE!

Having purchased a Complete Line of

Cook Stoves, Ranges,

Single and Double Heaters,

With all Fixtures for same;

Also, a Line of Furniture,

and leased the store Room adjoining R. H. Hicks, I think I can prove that it is to your interest to call and examine my stock before buying elsewhere. I have also employed an experienced workman to assist in REPAIRING STOVES, and doing TINWORK, which will include ROOFING, SPOUTING, &c.

I shall still give my personal attention to the

Undertaking Business,

which I am better prepared to attend to now than ever.

☞FURNITURE REPAIRED reasonable.

Yours to please.

WM. T. HICKS,

s18-tf. Galena, Md.

LUMBER!

SHINGLES, PICKETS,

CYPRESS FENCING,

WHITE PINE BARN BOARDS,
DRESSED WHITE PINE BOARDS,
GEORGIA PINE FRAME STUFF,
VIRGINIA PINE FRAME STUFF,

Va. and Ga. Pine Flooring,

JUNIPER PICKETS
FOR WIRE FENCES.

3,000 Locust and Cedar Posts
FOR FARM FENCES.

For Sale

THOS. W. ELIASON,

March 13, 1897. CHESTERTOWN.

WM. H. McFEELY'S

INSURANCE AGENCY!

—represents—

ROYAL INSURANCE CO.

PHENIX, of Brooklyn,

PENNSYLVANIA, of Phila.,

ST. PAUL FIRE AND MARINE,

NEW YORK LIFE INS. CO.,

A Policy Without Restrictions. Non-Forfeitable and Incontestable. Simplest, Strongest and gives more advantages than any Life Insurance Contract issued. Have had ten years experience and can give my customers every advantage in the business.

Write or call for rates and information Office on Main Street, Chestertown, Md.

FIRE! FIRE! FIRE!

—o—

LIGHTNING! LIGHTNING!

Those desiring protection from FIRE or LIGHTNING call on or address

HARRY L. BOYD,

CHESTERTOWN, MARYLAND.

—AGENT FOR—

ÆTNA, OF HARFORD, CONN.,
Assets $11,000,000.

PHŒNIX, OF HARTFORD, CONN.,
Assets $6,000,000.

Where the lowest rates consistent with honest protection will be given.

☞Don't wait until you are burned out.

H. L. BOYD,
aprl. CHESTERTOWN, MD.

JOHN D. URIE,
ATTORNEY-AT-LAW.

Will practice in Kent and Queen Anne's counties.

HENRY W. CATLIN,
ATTORNEY-AT-LAW
Office in Simpers Building, opposite Jail.
CHESTERTOWN, MD.

C. H. B. MASSEY,
ATTORNEY-AT-LAW,
e15. CHESTERTOWN, MD.

MARION DEK. SMITH,
ATTORNEY-AT-LAW,
Chestertown, - - Maryland.

Prompt attention will be given to all business. Loans negotiated. m21-tf.

THE "WATTS HOUSE,"
(formerly Hall's Hotel.)

MRS. M. E. WATTS, PROPRIETRESS.

☞Special preparations for SUMMER BOARDERS. Table and Transient rates the very lowest for first-class service.

RECEIVING NEW FALL GOODS daily—Our Store is Chock Full. Call and get our LOW PRICES on every thing you want.
Rersp'y, WESTCOTT & DODD.

ISAAC ROBINSON,

STILL POND - MARYLAND,

has a full line of

PLOW CASTINGS,

Genuine Oliver Chilled, also Complete Plows.

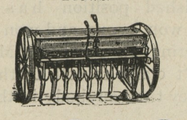

Buckeye Grain Drill!

Call and examine it. It has no superior and the price is low.

BELL'S CENTRE DISC HARROW

None better anywhere.

Crimson Clover Seed!

4¾ cents per pound.

PRIME TIMOTHY SEED

$1.75 per bushel.

BARGAINS IN

Second-Hand Bicycles

Now is the correct time to buy and the most delightful time of the entire year to ride.

Reduced Prices on all Remaining Stock
—of—

CARRIAGES and HARNESS!

I have one DEARBORN which I will sell for the cash, $31.00.

Get my Prices on

FERTILIZERS

before you buy.

ISAAC ROBINSON,

STILL POND, - MARYLAND.

WILLIAM PARR

Harness and Hardware!

I will, beginning July 1st, sell my goods for the CASH ONLY. Those in need of

Harness, Collars,
Bridles, Pads, Nets,

BOOTS, HARDWARE,
NAILS, HINGES, FORKS,
SHOVELS, HOES, SPADES,
DOOR AND WINDOW SCREENS,
SCREEN AND POULTRY WIRE,
PLAIN and BARBED FENCE WIRE,
WHITEWASH BRUSHES

Machine and Harness Oils!

CASTOR AXLE GREASE,

the best Axle Grease on the Market, and every thing in the line I will sell as sell as low a the goods can be bought.

☞Give me a call.

Yours, respectfully,
WILLIAM PARR,
June 27, 1896. Still Pond, Marylans

WHEN YOUR BEAU COMES

Music is in order these delightful evenings, and the better the Piano the better the music. For every sort of music, vocal or instrumental, the

STIEFF PIANOS

Are by long odds thebest.

Our Pianos, as a prominent musician just said, "The Stieff Piano is the representative American Piano, and it has no superior in this or any other country." If you want a gem in the household, get a Stieff Piano.

ACCOMMODATING TERMS.

Send for illustrated catalogue.

Baltimore, - - 9 North Liberty St.
Washington, - 521 Eleventh St., N. W.

Work called for and delivered when requested at 228 Maple Avenue.

The Chestertown Laundry

Is the place where you can get your Laundry Work done, not only at the shortest possible notice, but also work equal to any city laundry, a proof of which we have in the increase of trade the past year. Thanks to our friends and the public in general for the liberal patronage they have given us. We hope, by promptness and satisfactory work to be still favored with their patronage.

WILLIAM GREEN.
Jan. 2, 1897. Chestertown Laundry.

WANTED—GIRLS to sew on Outing Shirts at our Ellicott City, Md., Factory; sufficient wages paid while learning to cover board. Experienced girls earn $4.50 to $6.00 per week. steady employment all the year.

OPPENHEIM, OBERNDORF & CO.,
s25-1mo.* ELLICOTT CITY, MD

$30,000 to Loan

$30,000 to Loan

THE KENT COUNTY SAVINGS BANK

THE KENT COUNTY SAVINGS BANK

HAS $30,000 TO LOAN

HAS $30,000 TO LOAN

ON MORTGAGE, ON NOTE, OR

ON MORTGAGE, ON NOTE, OR

ON ANY OTHER GOOD SECURITY.

ON ANY OTHER GOOD SECURITY.

This institution does not charge any commission on Mortgages, and it Costs Less to borrow money at the bank on this security than at any other place.

H. L. EVANS & CO.,

BANKERS,

Stock, Bond and Grain Brokers,

MARKET & EIGHTH STREETS,

WILMINGTON, - DELAWARE

ORDERS for the purchase and sale of Wheat, Corn, Provisions, Etc., executed on Chicago and New York Exchanges and carried on favorable terms. Orders for Stocks and Bonds executed on all the leading exchanges. Private telegraph wires and long-distance telephones our in office.

Write for quotation sheets. Mailled free daily, upon application.

☞Correspondence Solicited. a28-3m.

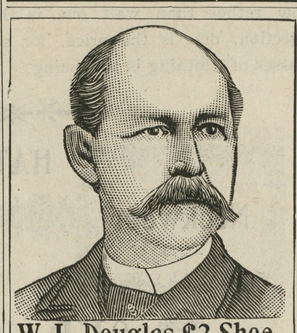

W. L. Douglas $3 Shoe.

Stylish, durable, perfect fitting.
Endorsed by over 1,000,000 wearers.

W. L. Douglas $3.50, $4.00 and $5.00 Shoes are the productions of skilled workmen, from the best material possible at these prices. Also $2.50 and $2 Shoes for Men, $2.50, $2 and $1.75 Boys

We use only the best Calf, Russia Calf, French Patent Calf, French Enamel, Vici Kid, etc., graded to correspond with prices of the shoes. If dealer cannot supply you, write

Catalog free. W. L. DOUGLAS, Brockton, Mass.
SOLD BY

T. G. WROTH,

Under Stam's Hall, - Chestertown, Md

At MRS. D. GRUBER'S, Up-town

May be found at all times,

THE BEST—THE FRESHEST—

THE MOST WHOLESOME—

AND THE CHEAPEST

Bread, Buns, Cakes,

PIES, &c., &c.,

IN QUANTITIES TO SUIT.

☞We also have a nice line of

CHOICE CONFECTIONERY!

☞Don't forget the place.

MRS. D. GRUBER,
Jan. 2, 1897. UP TOWN.

COSGRIFF, BECK & HAZELL,

(Successors to Cummins & Cosgriff,

—MANUFACTURERS OF—

Porous Drain Tile!

Egg-Shaped, 2 to 8 inches calibre. Bound with collar, 2, 2½ and 3 inches calibre.

☞Send for price-list and circular.

Address, COSGRIFF, BECK & HAZELL
2m5. SMYRNA, DELAWARE.

GEORGE W. SMITH, Agent, Chestertown

Senator Gorman's Plain Talk!

(Continued from Third Page.)

to you, I am willing to surrender every prospect of personal promotion if by so doing I can reunite the Democratic Party, restore to its ranks all their pristine strength and harmony, allay the dissensions and animosities that now exist, and efface the humiliating spectacle presented by yourself and men of your way of thinking—the spectacle of the Democratic party betrayed into the hands of the enemy by those whom Democrats have in the past exalted and enriched. I do not undertake to say how much you or any other man love the Democratic Party, but I know how much I love it, and I know that I have no personal ambitions I will not sacrifice for its honor and wellfare. I know, too, that I have no affiliations, no engagements, no plans of any kind that could by any possibility embarrass me in making the proposed arrangement.

You may understand this as an overture of surrender on my part—as an admission that the Democratic organization cannot hope for further life without your aid and countenance. I am prepared for that. I have been misunderstood by you so long and so unreasonably that a little more or less will count for nothing. As a matter of fact, I am satisfied that the people of Maryland have become disgusted with the two years of Republican maladministration, which you did so much to make possible, and that they are in the humor to make an end of the experiment. It is not only what has been done; it is also the extravagance and the corruption which they see awaiting them in the event of a perpetuation of Republican rule. They feel that every substantial interest in the State is jeopardized, and they are determined, with or without your aid, to restore to power the Democratic Party, which has never hitherto betrayed them, and in whose hands they will feel their honor and their interests to be secure. As to this, I have not the shadow of a doubt. But they want, also, a restoration of the former harmony of the party. They want to see the old lines restored and the old associations rehabilitated. And I owe them so much as to feel not only willing, but anxious, to consummate any wish of theirs, no matter at what cost to me.

Are you ready and willing and free to meet me on this ground in good faith, in all loyalty, without provisos or reservations, on the honor of a gentleman? Are you at liberty to take charge personally, and through your agents, of the Democratic campaign for the Mayoralty of Baltimore, for the Legislature, and for the succession to that place in the Senate concerning which I have but one desire—that of seeing it filled by a Democrat, whose loyalty to the party is unquestioned and proved, and who will advocate and uphold the principles to which you profess unselfish and sincere devotion? If you are, I am ready to meet you more than half way. Let me hear from you, and let our fellow citizens judge between us by the measure of our personal good faith and party loyalty herein.

A. P. GORMAN

Oct. 15, 1897.

See elsewhere in the NEWS for Abell's answer. He tries to make fun of the Senator but the hot shot has taken effect and Abell winces under the accusations.

A Magical Life Saver is Dr. Agnew's Cure for the Heart. After years of pain and agony with distressing heart disease, it gives relief in thirty minutes. Thos. Petry, of Aylmer, Que., writes: "I had suffered for five years with a severe form of heart disease. I was unable to attend to business. The slightest exertion produced fatigue. Dr. Agnew's Cure for the Heart gave me instant relief, four bottles entirely cured me."—9. For sale by M. A. Toulson and C. F. Stam.

Sceptics Turn Believers and Are Cured.—"When I read that Dr. Agnew's Catarrhal Powder could relieve Catarrh in ten minutes I was far from being convinced. I tried it—a single puff through the blower afforded instant relief, stopped pain over the eyes and cleansed the naval passages. Today I am free from catarrh." B. L. Egan's (Easton, Pa.,) experience has been that of thousands of others and may be yours.—10. For sale by C. F. Stam and M. A. Toulson.

Skin Eruptions Cured for 35 Cents.—Eczema, Tetter, Salt Rheum, Barber's Itch, all itching and burning skin diseases vanish when Dr. Agnew's Ointment is used. It relieves in a day and cures quickly. No case of Piles which an application will not comfort in a few minutes. Try it. 35 cents.—11 For sale by M. A. Toulson and C. F. Stam.

Proved Priceless.—Ruby Coats and cinnamon flavor. Dr. Agnew's Liver Pills are household favorites. Impurities leave the system. The nerves are toned. The blood is purified. The complexion is bright and ruddy. Headaches vanish and perfect health follows their use. 40 dozen 10 cents.—12. For sale by C. F. Stam and M. A. Toulson.

Plumbing and Machine Work!

Executed in a Skillful Manner, in Every Detail. Steam and Hot Water Heating. PIPE and PIPE FITTINGS, PLUMBING MATERIAL, BATH TUBS and SANITARY ARRANGEMENTS. Also RUBBER HOSE and HOSE FITTINGS.

Wind Mills and Pumps of Every Description.

Special attention to

Repairing Engines and Boilers.

☞Also, BICYCLES REPAIRED.

FRANK M. MILLER,
KENT NEWS Building. Chestertown, Md.

FALL & WINTER

GOODS for SUITS!

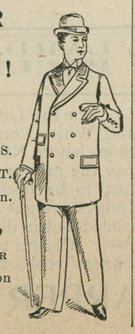

GIVE US A CALL.
LOOK AT MY SAMPLES.
I HAVE A FINE LOT.
YOU will do well to stop in.

H. KAPLAN,
MERCHANT TAILOR
Next door to Stam's Hall on Court street.

YES, 'TIS TRUE

—THE—

NEW YORK CLOTHING HOUSE.

—IS THE—

CHEAPEST and the BEST PLACE

to buy your FALL and WINTER SUITS. I have a fresh line of Fall and Winter Stock. It is carefully picked, I will offer to the Public very Low. The people can come and get their Fall Goods from the NEW YORK CLOTHING HOUSE because they can save from 25 to 35 per cent.

Men's neatly made Clay Worstered Suits for young man from ..... $6 to $15
Scotch Plaid from ..... $5 to $12.50
Hair Lined Suits from ..... $5 to $9.50
Men's Dress Suits, fine quality, $7.50 worth $10
Still Finer Grade ..... $10 worth $15

Their equal to any tailor-made that you pay double the amount. I will quote you a few prices on Single Pants.

PANTS! PANTS!

Men's Working Pants ..... 50c worth 75c
Better Grade " ..... 75c worth $1.25
Kersey Pants ..... $1 worth $1.75
$1.50 Pair Pants $2.25
$2.00 Pants $2.75
Fine Tailor-Made Pants ..... $2.50 worth $3.75
Children's Knee Pants from ..... 15c up
Knee Pants Suits for Boys, size 4 to 14 years 59c, 73c, 99c, $1.25, $1.50 up to $5

Take our Boots and Shoe Line, it is worth to talk about it.

BOOTS & SHOES

Men's Boots ..... $1.25 worth $1.75
Finer Grade ..... $1.50 worth $2.00
Still Better Grade ..... $2.00 worth $2.75
Finest quality and best made $2.50 worth $3.75

WELL, WELL, WELL! I am really ashamed to mention my PRICES on Ladies', Misses and Children's Shoes but let her go.

Men's Sunday Shoes ..... 99c worth $1.25
Finer Grade ..... $1.25 worth $1.75
Fine Calf Shoes ..... $1.50 worth $2.25
Still Finer ..... $2.00 worth $3.50
Best Good Year Welt Shoes ..... $2.50 worth $3.75
Ladies' Shoes 75c, 99c, $1.25, $1.50, $1.75, $3.00
Misses Shoes ..... from 75c up
Boys' Shoes ..... from 75c up

All Shoes guaranteed to give satisfaction. I have big Bargains in

MEN'S OVERCOATS.

Men's Overcoats ..... $2.00 worth $3.75
Fine Dress Overcoats ..... $5.00 worth $7.50
Still Finer Grade ..... $7.50 worth $10.00
Children's Overcoats ..... $1.25 and up

Men's Underwear and top wear for a little money you can get a heavy undershirt for 19c, beats anybodys 37½c shirts. A good Top Shirt for the same money, you can buy all that at the New York Clothing House for such Low Prices. Call and examine my Fall and Winter Stock. No trouble to show you Goods and tell you my Prices. Because I am the Leader in Low Prices. Don't forget the name and place, the

NEW YORK CLOTHING HOUSE,

LEADER OF LOW PRICES. ACROSS FROM VOSHELL HOUSE.

ASTIGMATISM!

Is very productive of

Eye and Head-Aches,

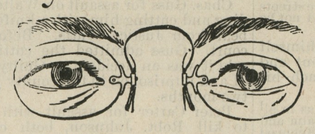

and it would surprise you to know the comfort and pleasure obtained from

GLASSES CORRECTLY ADJUSTED!

Relief is Immediate. Eyes Examined Free.

F. W. McALLISTER & CO.,

OPTICIANS,

3 North Charles Street, Baltimore.

PHOTOGRAPHIC SUPPLIES.

Send 20 cents in Stamps for a Splendid 12-inch Thermometer. Booklet on Vision mailed free to any address.

Our Motto:

Honest Goods at Honest Prices!

Our Success:

A Shoe Business Built on Merit!

OUR continually growing business is not the result of Low Prices alone, its the famous WEARING and WEATHER RESISTING QUALITIES of our Shoes that makes Wroth's Shoes more popular with every succeeding year. Those who know us and our shoes will tell you that we can save you enough on shoe purchases to repay you for going miles out of your way to reach our store.

FALL AND WINTER GOODS.

Ladies' Button and Lace Shoes from 90c. to $3.50, in all the leading styles of Toes and Tips. Forty to 50 Styles of LADIES' SLIPPERS to select from at from 50c. to $2.76. MEN'S and BOY'S SHOES in Russet, Patent Leather and Calf, from $1.00 to $5.00. The W. L. DOUGLASS Celebrated Shoes at $2.00, $3.00 $3.50 $5.00. All kinds of SHOE DRESSING. A glance at our stock will convince you that we carry as fine a line as you can find in any city store, and at less price, as we do not have to pay three or four thousand dollars rent, and other expenses, to do business. Orders by mail will receive prompt and careful attention. Shoes made to order when we cannot fit you out of stock. Fit Guaranteed. Buy your shoes of a Regular Shoe Store, where you can find an assortment of styles and prices, and all the different widths.

ONE PRICE TO ALL. **T. G. WROTH,** THE SHOE MAN.

UNDER STAM'S HALL, - CHESTERTOWN, MD.

Sanitary Plumbing!

Under the old firm name of

WILLIAM T. SUTTON & SON,

CHESTERTOWN, MARYLAND,

the undersigned is doing all work in the line of SANITARY PLUMBING. I had considerable practical experience under my father, and since his death have done a great deal of work, and have yet to hear of any complaint.

I take pleasure in referring to my work at "Normal Hall," Washington College; the new M. P. Parsonage, and other buildings in Chestertown, in which I completed the contracts for water supply.

I keep on hand Plumbing Materials, Closets, Electric Bells and Enunciators, Injectors, Boiler Tubes, &c.

Any message left at my shop on Courtstreet (near office of C. T. Westcott, Esq.,) or at my residence, No. 119 Cannon Street, will receive prompt attention.

Jan. 23, 1897. WM. C. SUTTON,

WAGNER GREEN HOUSE.

WEST PRATT ST., BALTIMORE, MD.

J. & B. L. WAGNER, PROPRIETORS.

This Restaurant is the oldest and most extensive in its accommodations of any in the city. The crowds which lunch and dine daily at his restaurant attest the public approbation of its management. a25-tf.

NOTICE:

The County Commissioners will meet EVERY TUESDAY on and after this date, Tuesday, Sept. 29, 1896.

By order of the Board,
WM. H. LAMBERT, JR.
s26-tf. CLERK.

FOR RENT:

HOUSE and LOT at Quaker Neck Wharf, nearly new, for rent for 1898. Pump in the yard, and garden attached.

Apply to R. S. EMORY,
s3-tf. Chestertown.

©Maryland State Archives, msa_sc6000_4_1-0203.jpg