Galena, Maryland.

Stoves, Agate and Tinware,

FURNITURE!

Having purchased a Complete Line of

Cook Stoves, Ranges,

Single and Double Heaters,

With all Fixtures for same;

Also, a Line of Furniture,

and leased the store Room adjoining R. H. Hicks, I think I can prove that it is to your interest to call and examine my stock before buying elsewhere. I have also employed an experienced workman to assist in REPAIRING STOVES, and doing TINWORK, which will include ROOFING, SPOUTING, &c.

I shall still give my personal attention to the

Undertaking Business,

which I am better prepared to attend to now than ever.

☞FURNITURE REPAIRED reasonable.

Yours to please.

WM. T. HICKS,

s18-tf. Galena, Md.

LUMBER!

SHINGLES, PICKETS,

CYPRESS FENCING,

WHITE PINE BARN BOARDS,
DRESSED WHITE PINE BOARDS,
GEORGIA PINE FRAME STUFF,
VIRGINIA PINE FRAME STUFF,

Va. and Ga. Pine Flooring,

JUNIPER PICKETS
FOR WIRE FENCES.

3,000 Locust and Cedar Posts

FOR FARM FENCES.

For Sale

THOS. W. ELIASON,

March 13, 1897. CHESTERTOWN.

WM. H. McFEELY'S

INSURANCE AGENCY!

—represents—

VAL INSURANCE CO.
HENIX, of Brooklyn,
NNSYLVANIA, of Phila.,
. PAUL FIRE AND MARINE,
EW YORK LIFE INS. CO.,

A Policy Without Restrictions. Non-Forfeitable and Incontestable. Simplest, Strongest and gives more advantages than any Life Insurance Contract issued. Have had ten years experience and can give my customers every advantage in the business.

Write or call for rates and information Office on Main Street. Chestertown, Md.

FIRE! FIRE! FIRE!

—o—

LIGHTNING! LIGHTNING!

Those desiring protection from FIRE or LIGHTNING call on or address

HARRY L. BOYD,

CHESTERTOWN, MARYLAND.

—AGENT FOR—

ÆTNA, OF HARFORD, CONN.,

Assets $11,000,000.

PHŒNIX, OF HARTFORD, CONN.,

Assets $6,000,000.

Where the lowest rates consistent with honest protection will be given.

☞Don't wait until you are burned out.

H. L. BOYD,

aprl. CHESTERTOWN, MD.

JOHN D. URIE,

ATTORNEY-AT-LAW.

Will practice in Kent and Queen Anne's counties.

HENRY W. CATLIN,

ATTORNEY-AT-LAW

Office in Simpers Building, opposite Jail.

CHESTERTOWN, MD.

C. H. B. MASSEY,

ATTORNEY-AT-LAW,

e15. CHESTERTOWN, MD.

MARION DEK. SMITH,

ATTORNEY-AT-LAW,

Chestertown, - - Maryland.

Prompt attention will be given to all business. Loans negotiated. m21-tf.

CARPETS! CARPETS!

We have the largest line of SAMPLES his fall ever seen in this town, and our prices can't be beat.

PERCY T. McFEELY,
o2. Opposite Voshell House

NOTICE:

The County Commissioners will meet EVERY TUESDAY on and after this date, Tuesday, Sept. 29, 1896.

By order of the Board,
WM. H. LAMBERT, JR.
s26-tf. CLERK.

ISAAC ROBINSON,

STILL POND - MARYLAND,

has a full line of

PLOW CASTINGS,

Genuine Oliver Chilled, also Complete Plows.

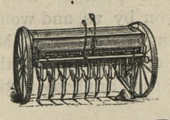

Buckeye Grain Drill!

Call and examine it. It has no superior and the price is low.

BELL'S CENTRE DISC HARROW

None better anywhere.

Crimson Clover Seed!

4¼ cents per pound.

PRIME TIMOTHY SEED

$1.75 per bushel.

BARGAINS IN

Second-Hand Bicycles

Now is the correct time to buy and the most delightful time of the entire year to ride.

Reduced Prices on all Remaining Stock
—of—

CARRIAGES and HARNESS!

I have one DEARBORN which I will sell for the cash, $31.00.

Get my Prices on

FERTILIZERS

before you buy.

ISAAC ROBINSON,

STILL POND, - MARYLAND.

Our Third Year!

JUST BEGINNING OUR THIRD YEAR. Our business has far excelled our expectations in the past two years. WHY? Because we have always dealt fair and square with everyone—irrespective of color of skin. Now, on this same principle we intend to make this, our THIRD YEAR, surpass all. Our line is now complete.

Dress Goods All Grades

PERSIAN CASHMERES,
GINGHAMS, PERCALES.

Ask to see our line of 12½c. PLAIDS and NOVELTIES.

CANTONS, CANTONS,

5 TO 15 CENTS.

UNDERWEAR:—Do not buy your Underwear until you see my line. Everything in the NOTION line. My stock of

GROCERIES, MEATS, TOBACCO, Etc.

is complete and prices on everything RIGHT.

We do not sell you one thing WAY BELOW COST and make it up on something else—BUT HONEST, FAIR AND SQUARE PRICES TO ALL—IN THIS WAY WE EXPECT TO SUCCEED. Your trade is respectfully solicited.

Yours to serve,

J. F. THOMPSON.

☞COUNTRY PRODUCE WANTED.

WILLIAM PARR

Harness and Hardware!

I will, beginning July 1st, sell my goods for the CASH ONLY. Those in need of

Harness, Collars, Bridles, Pads, Nets,

BOOTS, HARDWARE,
NAILS, HINGES, FORKS,
SHOVELS, HOES, SPADES,
DOOR AND WINDOW SCREENS,
SCREEN AND POULTRY WIRE,
PLAIN and BARBED FENCE WIRE,
WHITEWASH BRUSHES

Machine and Harness Oils!

CASTOR AXLE GREASE,

the best Axle Grease on the Market, and every thing in the line I will sell as sell as low a the goods can be bought.

☞Give me a call.

Yours, respectfully,

WILLIAM PARR,

June 27, 1896. Still Pond, Marylans

WINDOW SHADES! WINDOW SHADES!

We are better prepared this fall to give our customers BARGAINS in ALL GRADES of WINDOW SHADES than ever before. We bought our stock direct from the manufacturers, thereby saving the jobbers' profit, which we intend giving our customers.

PERCY T. McFEELY,
o2. Opposite Voshell House

$30,000 to Loan

$30,000 to Loan

THE KENT COUNTY SAVINGS BANK

THE KENT COUNTY SAVINGS BANK

HAS $30,000 TO LOAN

HAS $30,000 TO LOAN

ON MORTGAGE, ON NOTE, OR

ON MORTGAGE, ON NOTE, OR

ON ANY OTHER GOOD SECURITY.

ON ANY OTHER GOOD SECURITY.

This institution does not charge any commission on Mortgages, and it Costs Less to borrow money at the bank on this security than at any other place.

H. L. EVANS & CO.,

BANKERS,

Stock, Bond and Grain Brokers,

MARKET & EIGHTH STREETS,

WILMINGTON, - DELAWARE

ORDERS for the purchase and sale of Wheat, Corn, Provisions, Etc., executed on Chicago and New York Exchanges and carried on favorable terms. Orders for Stocks and Bonds executed on all the leading exchanges. Private telegraph wires and long-distance telephones our in office.

Write for quotation sheets. Mailled free daily, upon application.

☞Correspondence Solicited. a28-3m.

At MRS. D. GRUBER'S, Up-town

May be found at all times,

THE BEST—THE FRESHEST—

THE MOST WHOLESOME—

AND THE CHEAPEST

Bread, Buns, Cakes,

PIES, &c., &c.,

IN QUANTITIES TO SUIT.

☞We also have a nice line of

CHOICE CONFECTIONERY!

☞Don't forget the place.

MRS. D. GRUBER,

Jan. 2, 1897. UP TOWN.

Special Notice!

Something NEW for FARMERS and HORSEMEN!

A COLLAR without a Stitch-strong, neat and cheap. We also have the BEST and largest stock of Collars on the Shore! You will be surprised at our 75 cent Collars, and our $1 make can't be equalled.

We make a specialty of CHEAP HARNESS as low as $5.50, while we also make the FINEST RUBBER HARNESS USED. We make all kinds of Harness and Strap work.

Bits, Bridles, Boots, Pads, Brushes and Combs, Harness Oils, Whips, Blankets, Summer and Winter Robes and Lap Dusters, Fly Nets, Pump Leathers, the latest Dog Muzzle.

REPAIRING PROMPTLY DONE.

Thankful for the past 30 years' patronage, we ask a continuance of the same.

JOHN F. HOWARD,

Adjoining Postoffice. Court Street

COSGRIFF, BECK & HAZELL,

(Successors to Cummins & Cosgriff,

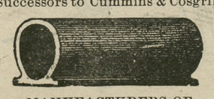

—MANUFACTURERS OF—

Porous Drain Tile!

Egg-Shaped, 2 to 8 inches calibre. Bound with collar, 2, 2½ and 3 inches calibre.

☞Send for price-list and circular.

Address, COSGRIFF, BECK & HAZELL

2m5. SMYRNA, DELAWARE.

GEORGE W. SMITH, Agent, Chestertown

FINE COUNTRY HAMS and CHICKENS.

Engage them at once for the picnic Thursday.

v17. WESTCOTT & DODD.

Will High Wheat Prices Continue?

Mr. C. Wood Davis, who has made a special study of the relation between the bread-growing acreage of the world and the bread-eating population, in the October Forum, discussing "the impending deficiency of breadstuffs," shows that since 1871 the bread-eating population of the world has increased from 371,000,000 to 510,000,000, or 37.5 per cent., and the acres under grain—wheat, rye, spelt, maslin and buckwheat—have increased from 258,700,000 acres to 278,400,000 acres, or but 7.6 per cent. The present ample supplies of grain are, accordingly in his view, but temporary, and an era of scarcity and high prices is impending. "Population and requirements," says the writer, "have increased so much more rapidly than wheat-bearing acres that but for an unprecendented succession of seasons, over worldwide areas, conducive to exceptionally high over average acre yields, present conditions (of scarcity) respecting supplies and prices would have obtained years since. The farmer's recent hard luck, in short, is an accident, not the permanent rule."

The world at present requires, says Mr. Davis, for its needs at least 50,000,000 acres more than it has in wheat and rye. The acreage deficit of the two principal breadmaking grains is measured by these large figures, while there is an even greater relative deficit in the areas now given to other grains. The world's grain-growing acreage is not being added to in proportion to the increase of "bread-eaters." The yearly addition ought to be 4,000,000 acres, but it is much less.

"Don't Know 'Bout Dat."

The Rev. B. S. Highley, of Trappe, was engaged to preach last Sunday for Presiding Elder Canter, at Hillsboro'. As he came out in his Sunday clothes Saturday afternoon on his way to the stable to get his team, he found an old colored man by the name of George Brooks in the back yard. "Uncle George I'm going to drive up to Hillsboro' to preach tomorrow, and if you hitch up my team for me I'll give you the benefit of my prayers while I am away." Uncle George said: "I don't know so much 'bout dat, boss. Youse gwine a good ways from home dis time, and Is'e afraid your prayers migh'nt reach back dis fur. Ef youse no objection I'd rather you'd gim me dat old coat you took off fore yer put on yer Sunday-go-to-meetin' close."—*Ledger.*

A FEW weeks ago the editor was taken with a very severe cold that caused him to be in a most miserable condition. It was undoubtedly a bad case of grippe and recognizing it as dangerous he took immediate steps to bring about a speedy cure. From the advertisement of Chamberlain's Cough Remedy and the many good recommendations included therein, we concluded to make the first trial of the medicine. To say that it was satisfactory in its results, is putting it very mildly, indeed. It acted like magic and the result was a speedy and permanent cure. We have no hesitancy in recommending this excellent Cough Remedy to anyone afflicted with a cough or cold in any form.—*The Banner of Liberty*, Libertytown, Maryland. The 25 and 50 cent sizes for sale by M. A. TOULSON, Druggist.

More Useful.

Perdita—So you are really engaged to him. Where is your engagement ring?

Penelope—I haven't got any. I made him give me a bicycle instead.—Yellow Book.

Have You Catarrh Taint?—Here strong evidence of the quickness and sureness of that wonderful remedy, Dr. Agnew's Catarrhal Powder: "For years I was a victim of Chronic Catarrh—tried many remedies, but no cure was effected until I had procured and used Dr. Agnew's Catarrhal Powder. First application gave me instant relief, and in an incredibly short while I was absolutely cured."—James Headley, Dundee, N. Y.—14. For sale by M. A. Toulson and C. F. Stam.

Plumbing and Machine Work!

Executed in a Skillful Manner, in Every Detail. Steam and Hot Water Heating. PIPE and PIPE FITTINGS, PLUMBING MATERIAL, BATH TUBS and SANITARY ARRANGEMENTS. Also RUBBER HOSE and HOSE FITTINGS.

Wind Mills and Pumps of Every Description.

Special attention to

Repairing Engines and Boilers.

☞Also, BICYCLES REPAIRED.

FRANK M. MILLER,

KENT NEWS Building. Chestertown, Md.

FALL & WINTER GOODS for SUITS!

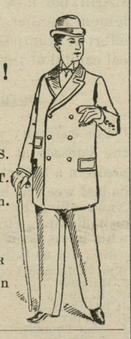

GIVE US A CALL.
LOOK AT MY SAMPLES.
I HAVE A FINE LOT.
YOU will do well to stop in.

H. KAPLAN,

MERCHANT TAILOR

Next door to Stam's Hall on Court street.

Work called for and delivered when requested at 228 Maple Avenue.

The Chestertown Laundry

Is the place where you can get your Laundry Work done, not only at the shortest possible notice, but also work equal to any city laundry, a proof of which we have in the increase of trade the past year. Thanks to our friends and the public in general for the liberal patronage they have given us. We hope, by promptness and satisfactory work to be still favored with their patronage.

WILLIAM GREEN.

Jan. 2, 1897. Chestertown Laundry.

YES, 'TIS TRUE

—THE—

NEW YORK CLOTHING HOUSE.

—IS THE—

CHEAPEST and the BEST PLACE

to buy your FALL and WINTER SUITS. I have a fresh line of Fall and Winter Stock. It is carefully picked, I will offer to the Public very Low. The people can come and get their Fall Goods from the NEW YORK CLOTHING HOUSE because they can save from 25 to 35 per cent.

Men's neatly made Clay Worsteredsuits for young man from ..... $6 to $15
Scotch Plaid from ..... $5 to $12.50
Hair Lined Suits from ..... $5 to $9.50
Men's Dress Suits, fine quality, $7.50 worth $10
Still Finer Grade ..... $10 worth $15

Their equal to any tailor-made that you pay double the amount. I will quote you a few prices on Single Pants.

PANTS! PANTS!

Men's Working Pants ..... 50c worth 75c
Better Grade " ..... 75c worth $1.25
Kersey Pants ..... $1 worth $1.75
$1.50 Pair Pants $2.25
$2.00 Pants $2.75
Fine Tailor-Made Pants ..... $2.50 worth $3.75
Children's Knee Pants from ..... 15c up
Knee Pants Suits for Boys, size 4 to 14 years 59c, 73c, 99c, $1.25, $1.50 up to $5

Take our Boots and Shoe Line, it is worth to talk about it.

BOOTS & SHOES

Men's Boots ..... $1.25 worth $1.75
Finer Grade ..... $1.50 worth $2.00
Still Better Grade ..... $2.00 worth $2.75
Finest quality and best made $2.50 worth $3.75

WELL, WELL, WELL! I am really ashamed to mention my PRICES on Ladies', Misses and Children's Shoes but let her go.

Men's Sunday Shoes ..... 99c worth $1.25
Finer Grade ..... $1.25 worth $1.75
Fine Calf Shoes ..... $1.50 worth $2.25
Still Finer ..... $2.00 worth $3.50
Best Good Year Welt Shoes ..... $2.50 worth $3.75
Ladies' Shoes 75c, 99c, $1.25, $1.50, $1.75, $3.00
Misses Shoes ..... from 75c up
Boys' Shoes ..... from 75c up

All Shoes guaranteed to give satisfaction. I have big Bargains in

MEN'S OVERCOATS.

Men's Overcoats ..... $2.00 worth $3.75
Fine Dress Overcoats ..... $5.00 worth $7.50
Still Finer Grade ..... $7.50 worth $10.00
Children's Overcoats ..... $1.25 and up

Men's Underwear and top wear for a little money you can get a heavy undershirt for 19c, beats anybodys 37½c shirts. A good Top Shirt for the same money, you can buy all that at the New York Clothing House for such Low Prices. Call and examine my Fall and Winter Stock. No trouble to show you Goods and tell you my Prices. Because I am the Leader in Low Prices. Don't forget the name and place, the

NEW YORK CLOTHING HOUSE,

LEADER OF LOW PRICES. ACROSS FROM VOSHELL HOUSE.

HEADACHES?

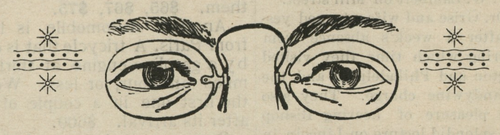

Headaches and unaccountable eye aches are often produced by imperfect eyes. It would surprise you to know the comfort that is obtained from having glasses correctly fitted to obviate these defects. Thousands of our customers can testify to permanent cures with glasses adjusted by

F. W. McALLISTER & CO.,

OPTICIANS,

Eyes Examined Free. 3 N. Charles St., Balto.

First-Class Work Only.

Our Motto: **Honest Goods at Honest Prices!**

Our Success: **A Shoe Business Built on Merit!**

OUR continually growing business is not the result of Low Prices alone, its the famous WEARING and WEATHER RESISTING QUALITIES of our Shoes that makes Wroth's Shoes more popular with every succeeding year. Those who know us and our shoes will tell you that we can save you enough on shoe purchases to repay you for going miles out of your way to reach our store.

FALL AND WINTER GOODS.

Ladies' Button and Lace Shoes from 90c. to $3.50, in all the leading styles of Toes and Tips. Forty to 50 Styles of LADIES' SLIPPERS to select from at from 50c. to $2.76. MEN'S and BOY'S SHOES in Russet, Patent Leather and Calf, from $1.00 to $5.00. The W. L. DOUGLASS Celebrated Shoes at $2.00, $3.00 $3.50 $5.00. All kinds of SHOE DRESSING. A glance at our stock will convince you that we carry as fine a line as you can find in any city store, and at less price, as we do not have to pay three or four thousand dollars rent, and other expenses, to do business. Orders by mail will receive prompt and careful attention. Shoes made to order when we cannot fit you out of stock. Fit Guaranteed. Buy your shoes of a Regular Shoe Store, where you can find an assortment of styles and prices, and all the different widths.

ONE PRICE TO ALL. **T. G. WROTH,** THE SHOE MAN.

UNDER STAM'S HALL, - CHESTERTOWN, MD.

Sanitary Plumbing!

Under the old firm name of

WILLIAM T. SUTTON & SON,

CHESTERTOWN, MARYLAND.

the undersigned is doing all work in the line of SANITARY PLUMBING. I had considerable practical experience under my father, and since his death have done a great deal of work, and have yet to hear of any complaint.

I take pleasure in referring to my work at "Normal Hall," Washington College; the new M. P. Parsonage, and other buildings in Chestertown, in which I completed the contracts for water supply.

I keep on hand Plumbing Materials, Closets, Electric Bells and Enunciators, Injectors, Boiler Tubes, &c.

Any message left at my shop on Court street (near office of C. T. Westcott, Esq.,) or at my residence, No. 119 Cannon Street, will receive prompt attention.

Jan. 23, 1897. WM. C. SUTTON,

Road Examiners' Notice.

THE undersigned having been appointed by the Commissioners of Kent County Examiners to enter upon, view and determine whether the Public's convenience will be promoted by the opening of a Public Road from The Delaware Line to the Public Road leading from Golt's to Coldwell, a distance of about ½ mile, as petitioned for by some of the citizens and tax-payers of the First District, hereby give notice to whom it may concern, that on

WEDNESDAY, November 10th, 1897,

AT TWELVE O'CLOCK M.,

they will meet at said road to discharge their duties under said commission.

ROBERT COMLY,
CHARLES ENGLAND,
WM. H. DAVIS,
Oct. 2—td. [E.] Examiners.

IF you want to SAVE MONEY call on R. THOMPSON, opposite Voshell House.

©Maryland State Archives, msa_sc6000_4_1-0213.jpg