Galena, Maryland.

Stoves, Agate and Tinware, FURNITURE!

Having purchased a Complete Line of

Cook Stoves, Ranges, Single and Double Heaters,

With all Fixtures for same;

Also, a Line of Furniture,

and leased the store Room adjoining R. H. Hicks, I think I can prove that it is to your interest to call and examine my stock before buying elsewhere. I have also employed an experienced workman to assist in REPAIRING STOVES, and doing TINWORK, which will include ROOFING, SPOUTING, &c.

I shall still give my personal attention to the

Undertaking Business,

which I am better prepared to attend to now than ever.

☞FURNITURE REPAIRED reasonable.

Yours to please.

WM. T. HICKS,

s18-tf. Galena, Md.

LUMBER!

SHINGLES, PICKETS,

CYPRESS FENCING,

WHITE PINE BARN BOARDS,
DRESSED WHITE PINE BOARDS,
GEORGIA PINE FRAME STUFF,
VIRGINIA PINE FRAME STUFF,

Va. and Ga. Pine Flooring,

JUNIPER PICKETS
FOR WIRE FENCES.

3,000 Locust and Cedar Posts
FOR FARM FENCES.

For Sale

THOS. W. ELIASON,

March 13, 1897. CHESTERTOWN.

WM. H. McFEELY'S

INSURANCE AGENCY!

—represents—

ROYAL INSURANCE CO.
PHENIX, of Brooklyn,
PENNSYLVANIA, of Phila.,
ST. PAUL FIRE AND MARINE,
NEW YORK LIFE INS. CO.,

A Policy Without Restrictions. Non-Forfeitable and Incontestable. Simplest, Strongest and gives more advantages than any Life Insurance Contract issued. Have had ten years experience and can give my customers every advantage in the business.

Write or call for rates and information Office on Main Street, Chestertown, Md.

FIRE! FIRE! FIRE!

—o—

LIGHTNING! LIGHTNING!

Those desiring protection from FIRE or LIGHTNING call on or address

HARRY L. BOYD,

CHESTERTOWN, MARYLAND.

—AGENT FOR—

ÆTNA, OF HARFORD, CONN.,
Assets $11,000,000.

PHŒNIX, OF HARTFORD, CONN.,
Assets $6,000,000.

Where the lowest rates consistent with honest protection will be given.

☞Don't wait until you are burned out.

H. L. BOYD,
apr1. CHESTERTOWN, MD.

JOHN D. URIE,
ATTORNEY-AT-LAW.

Will practice in Kent and Queen Anne's counties.

HENRY W. CATLIN,
ATTORNEY-AT-LAW
Office in Simpers Building, opposite Jail.
CHESTERTOWN, MD.

C. H. B. MASSEY,
ATTORNEY-AT-LAW,
e15. CHESTERTOWN, MD.

MARION DEK. SMITH,
ATTORNEY-AT-LAW,
Chestertown, - - Maryland.

Prompt attention will be given to all business. Loans negotiated. m21-tf.

CARPETS! CARPETS!

We have the largest line of SAMPLES his fall ever seen in this town, and our prices can't be beat.

PERCY T. McFEELY,
o2. Opposite Voshell House

NOTICE:

The County Commissioners will meet EVERY TUESDAY on and after this date.
Tuesday, Sept. 29, 1896.
By order of the Board,
WM. H. LAMBERT, JR.
s26-tf. CLERK.

ISAAC ROBINSON,

STILL POND - MARYLAND,

has a full line of

PLOW CASTINGS,

Genuine Oliver Chilled, also Complete Plows.

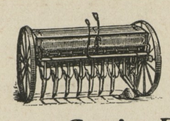

Buckeye Grain Drill!

Call and examine it. It has no superior and the price is low.

BELL'S CENTRE DISC HARROW

None better anywhere.

Crimson Clover Seed!

4½ cents per pound.

PRIME TIMOTHY SEED

$1.75 per bushel.

BARGAINS IN

Second-Hand Bicycles

Now is the correct time to buy and the most delightful time of the entire year to ride.

Reduced Prices on all Remaining Stock
—of—

CARRIAGES and HARNESS!

I have one DEARBORN which I will sell for the cash, $31.00.

Get my Prices on

FERTILIZERS

before you buy.

ISAAC ROBINSON,

STILL POND, - MARYLAND.

Our Third Year!

JUST BEGINNING OUR THIRD YEAR. Our business has far excelled our expectations in the past two years. WHY? Because we have always dealt fair and square with everyone—irrespective of color of skin. Now, on this same principle we intend to make this, our THIRD YEAR, surpass all. Our line is now complete.

Dress Goods All Grades

PERSIAN CASHMERES,
GINGHAMS, PERCALES,

Ask to see our line of 12½c. PLAIDS and NOVELTIES.

CANTONS, CANTONS,
5 TO 15 CENTS.

UNDERWEAR:—Do not buy your Underwear until you see my line. Everything in the NOTION line. My stock of

GROCERIES, MEATS, TOBACCO, Etc.

is complete and prices on everything RIGHT.

We do not sell you one thing WAY BELOW COST and make it up on something else—BUT HONEST, FAIR AND SQUARE PRICES TO ALL—IN THIS WAY WE EXPECT TO SUCCEED. Your trade is respectfully solicited.

Yours to serve,

J. F. THOMPSON.

☞COUNTRY PRODUCE WANTED.

WILLIAM PARR

Harness and Hardware!

I will, beginning July 1st, sell my goods for the CASH ONLY. Those in need of

Harness, Collars, Bridles, Pads, Nets,

BOOTS, HARDWARE,
NAILS, HINGES, FORKS,
SHOVELS, HOES, SPADES,
DOOR AND WINDOW SCREENS,
SCREEN AND POULTRY WIRE,
PLAIN and BARBED FENCE WIRE,
WHITEWASH BRUSHES

Machine and Harness Oils!

CASTOR AXLE GREASE,

the best Axle Grease on the Market, and every thing in the line I will sell as sell as low a the goods can be bought.

☞Give me a call.

Yours, respectfully,

WILLIAM PARR,

June 27, 1896. Still Pond, Marylans

WINDOW SHADES! WINDOW SHADES!

We are better prepared this fall to give our customers BARGAINS in ALL GRADES of WINDOW SHADES than ever before. We bought our stock direct from the manufacturers, thereby saving the jobbers' profit, which we intend giving our customers.

PERCY T. McFEELY,
o2. Opposite Voshell House.

$40,000 to Loan

$40,000 to Loan

THE KENT COUNTY SAVINGS BANK

THE KENT COUNTY SAVINGS BANK

HAS $30,000 TO LOAN

HAS $30,000 TO LOAN

ON MORTGAGE, ON NOTE, OR

ON MORTGAGE, ON NOTE, OR

ON ANY OTHER GOOD SECURITY.

ON ANY OTHER GOOD SECURITY.

This institution does not charge any commission on Mortgages, and it Costs Less to borrow money at the bank on this security than at any other place.

H. L. EVANS & CO.,

BANKERS,

Stock, Bond and Grain Brokers,

MARKET & EIGHTH STREETS,

WILMINGTON, - DELAWARE

ORDERS for the purchase and sale of Wheat, Corn, Provisions, Etc., executed on Chicago and New York Exchanges and carried on favorable terms. Orders for Stocks and Bonds executed on all the leading exchanges. Private telegraph wires and long-distance telephones our in office.

Write for quotation sheets. Mailled free daily, upon application.

☞Correspondence Solicited. a28-3m.

At MRS. D. GRUBER'S, Up-town

May be found at all times,

THE BEST—THE FRESHEST—
THE MOST WHOLESOME—
AND THE CHEAPEST

Bread, Buns, Cakes,

PIES, &c., &c.,

IN QUANTITIES TO SUIT.

☞We also have a nice line of

CHOICE CONFECTIONERY!

☞Don't forget the place.

MRS. D. GRUBER,

Jan. 2, 1897. UP TOWN.

Special Notice!

Something NEW for FARMERS and HORSEMEN!

A COLLAR without a Stitch-strong, neat and cheap. We also have the BEST and largest stock of Collars on the Shore! You will be surprised at our 75 cent Collars, and our $1 make can't be equalled.

We make a specialty of CHEAP HARNESS as low as $5.50, while we also make the FINEST RUBBER HARNESS USED. We make all kinds of Harness and Strap work.

Bits, Bridles, Boots, Pads, Brushes and Combs, Harness Oils, Whips, Blankets, Summer and Winter Robes and Lap Dusters, Fly Nets, Pump Leathers, the latest Dog Muzzle.

REPAIRING PROMPTLY DONE.

Thankful for the past 30 years' patronage, we ask a continuance of the same.

JOHN F. HOWARD,

Adjoining Postoffice. Court Street

COSGRIFF, BECK & HAZELL,

(Successors to Cummins & Cosgriff,

—MANUFACTURERS OF—

Porous Drain Tile!

Egg-Shaped, 2 to 8 inches calibre. Bound with collar, 2, 2½ and 3 inches calibre.

☞Send for price-list and circular.

Address, COSGRIFF, BECK & HAZELL
2m5. SMYRNA, DELAWARE.

GEORGE W. SMITH, Agent, Chestertown

FINE COUNTRY HAMS and CHICKENS.

Engage them at once for the picnic Thursday
v17. WESTCOTT & DODD.

The Diamond Back Terrapin.

"More terrapins are shipped from Crisfield," said Dr. Massamore yesterday, "than from all other points in the State combined. The impounding of terrapins is unquestionably doing more towards exterminating them than all other causes combined. Terrapins will not grow in confinement, or at least very slowly; nor will they propagate. The largest terrapin dealer in this county is A. B. Riggin, Crisfield, whose pound at this time contains twenty thousand diamond back terrapins. The sight was novel and very interesting. I visited Mr. Rigging's pound just after the terrapins were fed. The scrambling after mashed hard crabs, upon which they were fed, was an interesting sight. The terrapins were so thick that they were crawling over each other; the pound was a moving mass that filled me with wonder and amazement.

"The pounds in which the terrapins are confined are enclosed with a tight board fence, ten feet high, with wire screens across the openings where the water floods and ebbs in and out. The pounds are watched day and night by armed men to protect the terrapins from being stolen. It is a well-established fact that terrapins will not propagate confined in pounds. Females lay from twelve to twenty eggs, twice during the season, for incubation. A fair estimate for each female would be thirty eggs. Take 20,000 female terrapins now held in confinement in the pounds at Crisfield, and the result figures up the destruction of 600,000 young terrapins. These figures demonstrate very clearly the necessity for a strict enforcement of the laws against having in possession terrapins out of season. The impounding of terrapins is clearly a violation of the law, both of the general State law, and the local laws of the several terrapin counties.

"An enforcement of the laws at this time against parties, who have thousands of terrapins impounded, would be ruinous from a monetary standpoint. It would be just to notify parties having terrapins impounded to get rid of their stock during the coming season, and at the same time inform them that after the expiration of the open season, the laws will be strictly enforced. This will be my recommendation to the game warden, Mr. J. Olney Norris, and to the executive committee of the Maryland Game and Fish Protective Association.

A Family of Twenty-six.

Five miles from Bridgeville lives a colored family consisting of Aaron Quail, his wife and 24 children. Twenty-three years ago Quail married Martha Ann Rodgers, and 24 children were born. One died. There were three sets of twins. Two years ago his first wife died, and one year later Quail had married again. One child is the result of this union. Two tables are used when a meal is being served. Fourteen are at one table and twelve at the other, to escape the unlucky 14.

Fossil Pills.—The demand is proof of their worth—Dr. Agnew's Liver Pills are beating out many fossil formulas at a quarter a box—they're better medicine—easier doses and 10 cents a vial. A thousand ailments may arise from a disordered liver. Keep the liver right and you'll not have sick headache, Biliousness, Nausea, Constipation, and Sallow Skin.—20. For sale by M. A. Toulson and C. F. Stam.

THIS sorrow, which has cut down to the root, has come, not as the spoiling of your life, but a preparation for it.

CASTORIA

For Infants and Children.

The fac-simile signature of *Chas. H. Fletcher* is on every wrapper.

Plumbing and Machine Work!

Executed in a Skillful Manner, in Every Detail. Steam and Hot Water Heating. PIPE and PIPE FITTINGS, PLUMBING MATERIAL, BATH TUBS and SANITARY ARRANGEMENTS. Also RUBBER HOSE and HOSE FITTINGS.

Wind Mills and Pumps of Every Description.

Special attention to

Repairing Engines and Boilers.

☞Also, BICYCLES REPAIRED.

FRANK M. MILLER,

KENT NEWS Building. Chestertown, Md.

FALL & WINTER GOODS for SUITS!

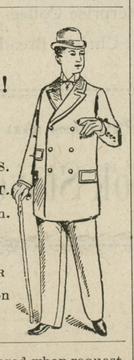

GIVE US A CALL.
LOOK AT MY SAMPLES.
I HAVE A FINE LOT.
YOU will do well to stop in.

H. KAPLAN,

MERCHANT TAILOR

Next door to Stam's Hall on Court street.

Work called for and delivered when requested at 228 Maple Avenue.

The Chestertown Laundry

Is the place where you can get your Laundry Work done, not only at the shortest possible notice, but also work equal to any city laundry, a proof of which we have in the increase of trade the past year. Thanks to our friends and the public in general for the liberal patronage they have given us. We hope, by promptness and satisfactory work to be still favored with their patronage.

WILLIAM GREEN.

Jan. 2, 1897. Chestertown Laundry.

YES, 'TIS TRUE

—THE—

NEW YORK CLOTHING HOUSE.

—IS THE—

CHEAPEST and the BEST PLACE

to buy your FALL and WINTER SUITS. I have a fresh line of Fall and Winter Stock. It is carefully picked, I will offer to the Public very Low. The people can come and get their Fall Goods from the NEW YORK CLOTHING HOUSE because they can save from 25 to 35 per cent.

Men's neatly made Clay Worsteredsuits for young man from ..... $6 to $15
Scotch Plaid from ..... $5 to $12.50
Hair Lined Suits from ..... $5 to $9.50
Men's Dress Suits, fine quality, $7.50 worth $10
Still Finer Grade ..... $10 worth $15

Their equal to any tailor-made that you pay double the amount. I will quote you a few prices on Single Pants.

PANTS! PANTS!

Men's Working Pants ..... 50c worth 75c
Better Grade " ..... 75c worth $1.25
Kersey Pants ..... $1 worth $1.75
$1.50 Pair Pants $2.25
$2.00 Pants $2.75
Fine Tailor-Made Pants ..... $2.50 worth $3.75
Children's Knee Pants from ..... 15c up
Knee Pants Suits for Boys, size 4 to 14 years 59c, 73c, 99c, $1.25, $1.50 up to $5

Take our Boots and Shoe Line, it is worth to talk about it.

BOOTS & SHOES

Men's Boots ..... $1.25 worth $1.75
Finer Grade ..... $1.50 worth $2.00
Still Better Grade ..... $2.00 worth $2.75
Finest quality and best made $2.50 worth $3.75

WELL, WELL, WELL! I am really ashamed to mention my PRICES on Ladies', Misses and Children's Shoes but let her go.

Men's Sunday Shoes ..... 99c worth $1.25
Finer Grade ..... $1.25 worth $1.75
Fine Calf Shoes ..... $1.50 worth $2.25
Still Finer ..... $2.00 worth $3.50
Best Good Year Welt Shoes ..... $2.50 worth $3.75
Ladies' Shoes 75c, 99c, $1.25, $1.50, $1.75, $3.00
Misses Shoes ..... from 75c up
Boys' Shoes ..... from 75c up

All Shoes guaranteed to give satisfaction. I have big Bargains in

MEN'S OVERCOATS.

Men's Overcoats ..... $2.00 worth $3.75
Fine Dress Overcoats ..... $5.00 worth $7.50
Still Finer Grade ..... $7.50 worth $10.00
Children's Overcoats ..... $1.25 and up

Men's Underwear and top wear for a little money you can get a heavy undershirt for 19c, beats anybodys 37½c shirts. A good Top Shirt for the same money, you can buy all that at the New York Clothing House for such Low Prices. Call and examine my Fall and Winter Stock. No trouble to show you Goods and tell you my Prices. Because I am the Leader in Low Prices. Don't forget the name and place, the

NEW YORK CLOTHING HOUSE,

LEADER OF LOW PRICES. ACROSS FROM VOSHELL HOUSE.

HEADACHES?

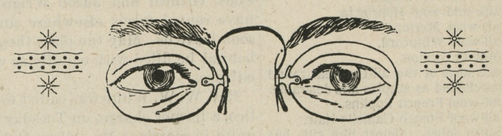

Headaches and unaccountable eye aches are often produced by imperfect eyes. It would surprise you to know the comfort that is obtained from having glasses correctly fitted to obviate these defects. Thousands of our customers can testify to permanent cures with glasses adjusted by

F. W. McALLISTER & CO.,

OPTICIANS.

Eyes Examined Free. 3 N. Charles St., Balto.

First-Class Work Only.

Our Motto: **Honest Goods at Honest Prices!**

Our Success: **A Shoe Business Built on Merit!**

OUR continually growing business is not the result of Low Prices alone, its the famous WEARING and WEATHER RESISTING QUALITIES of our Shoes that makes Wroth's Shoes more popular with every succeeding year. Those who know us and our shoes will tell you that we can save you enough on shoe purchases to repay you for going miles out of your way to reach our store.

FALL AND WINTER GOODS.

Ladies' Button and Lace Shoes from 90c. to $3.50, in all the leading styles of Toes and Tips. Forty to 50 Styles of LADIES' SLIPPERS to select from at from 50c. to $2.76. MEN'S and BOY'S SHOES in Russet, Patent Leather and Calf, from $1.00 to $5.00. The W. L. DOUGLASS Celebrated Shoes at $2.00, $3.00 $3.50 $5.00. All kinds of SHOE DRESSING. A glance at our stock will convince you that we carry as fine a line as you can find in any city store, and at less price, as we do not have to pay three or four thousand dollars rent, and other expenses, to do business. Orders by mail will receive prompt and careful attention. Shoes made to order when we cannot fit you out of stock. Fit Guaranteed. Buy your shoes of a Regular Shoe Store, where you can find an assortment of styles and prices, and all the different widths.

ONE PRICE TO ALL. **T. G. WROTH,** THE SHOE MAN.

UNDER STAM'S HALL, - CHESTERTOWN, MD.

Sanitary Plumbing!

Under the old firm name of

WILLIAM T. SUTTON & SON,

CHESTERTOWN, MARYLAND,

the undersigned is doing all work in the line of SANITARY PLUMBING. I had considerable practical experience under my father, and since his death have done a great deal of work, and have yet to hear of any complaint.

I take pleasure in referring to my work at "Normal Hall," Washington College; the new M. P. Parsonage, and other buildings in Chestertown, in which I completed the contracts for water supply.

I keep on hand Plumbing Materials, Closets, Electric Bells and Enunciators, Injectors, Boiler Tubes, &c.

Any message left at my shop on Courtstreet (near office of C. T. Westcott, Esq.,) or at my residence, No. 119 Cannon Street, will receive prompt attention.

Jan. 23, 1897. WM. C. SUTTON.

Road Examiners' Notice.

THE undersigned having been appointed by the Commissioners of Kent County Examiners to enter upon, view and determine whether the Public's convenence will be promoted by the opening of a Public Road from The Delaware Line to the Public Road leading from Golt's to Coldwell, a distance of about ½ mile, as petitioned for by some of the citizens and tax-payers of the First District, hereby give notice to whom it may concern, that on

WEDNESDAY, November 10th, 1897,

AT TWELVE O'CLOCK M.,

they will meet at said road to discharge their duties under said commission.

ROBERT COMLY.
CHARLES ENGLAND.
WM. H. DAVIS,
Oct. 2—td. [E.] Examiners.

IF you want to SAVE MONEY call on R. THOMPSON, opposite Voshell House.

©Maryland State Archives, msa_sc6000_4_1-0223.jpg