Galena, Maryland.

Stoves, Agate and Tinware,

FURNITURE!

Having purchased a Complete Line of

Cook Stoves, Ranges,

Single and Double Heaters,

With all Fixtures for same;

Also, a Line of Furniture,

and leased the store Room adjoining R. H. Hicks, I think I can prove that it is to your interest to call and examine my stock before buying elsewhere. I have also employed an experienced workman to assist in REPAIRING STOVES, and doing TINWORK, which will include ROOFING, SPOUTING, &c.

I shall still give my personal attention to the

Undertaking Business,

which I am better prepared to attend to now than ever.

☞ FURNITURE REPAIRED reasonable.

Yours to please.

WM. T. HICKS,

s18-tf. Galena, Md.

LUMBER!

SHINGLES, PICKETS,

CYPRESS FENCING,

WHITE PINE BARN BOARDS,
DRESSED WHITE PINE BOARDS,
GEORGIA PINE FRAME STUFF,
VIRGINIA PINE FRAME STUFF,

Va. and Ga. Pine Flooring,

JUNIPER PICKETS
FOR WIRE FENCES.

3,000 Locust and Cedar Posts

FOR FARM FENCES.

For Sale

THOS. W. ELIASON,

March 13, 1897. CHESTERTOWN.

WM. H. McFEELY'S

INSURANCE AGENCY!

—represents—

ROYAL INSURANCE CO.

PHENIX, of Brooklyn,

PENNSYLVANIA, of Phila.,

ST. PAUL FIRE AND MARINE,

NEW YORK LIFE INS. CO.,

A Policy Without Restrictions. Non-Forfeitable and Incontestable. Simplest, Strongest and gives more advantages than any Life Insurance Contract issued. Have had ten years experience and can give my customers every advantage in the business.

Write or call for rates and information Office on Main Street, Chestertown, Md.

FIRE! FIRE! FIRE!

—o—

LIGHTNING! LIGHTNING!

Those desiring protection from FIRE or LIGHTNING call on or address

HARRY L. BOYD,

CHESTERTOWN, MARYLAND.

—AGENT FOR—

ÆTNA, OF HARFORD, CONN.,

Assets $11,000,000.

PHŒNIX, OF HARTFORD, CONN.,

Assets $6,000,000.

Where the lowest rates consistent with honest protection will be given.

☞ Don't wait until you are burned out.

H. L. BOYD,

apr1. CHESTERTOWN, MD.

JOHN D. URIE,

ATTORNEY-AT-LAW.

Will practice in Kent and Queen Anne's counties.

HENRY W. CATLIN,

ATTORNEY-AT-LAW

Office in Simpers Building, opposite Jail.

CHESTERTOWN, MD.

C. H. B. MASSEY,

ATTORNEY-AT-LAW,

e15. CHESTERTOWN, MD.

MARION DEK. SMITH,

ATTORNEY-AT-LAW,

Chestertown, - - Maryland.

Prompt attention will be given to all business. Loans negotiated. m21-tf.

CARPETS! CARPETS!

We have the largest line of SAMPLES his fall ever seen in this town, and our prices can't be beat.

PERCY T. McFEELY,

o2. Opposite Voshell House

NOTICE:

The County Commissioners will meet EVERY TUESDAY on and after this date, Tuesday, Sept. 29, 1896.

By order of the Board,

WM. H. LAMBERT, JR.

s26-tf. CLERK.

F. C. CORSETS

MAKE

American Beauties

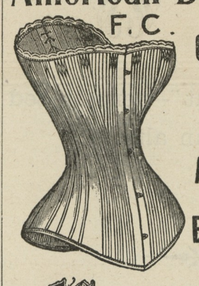

CORRECT SHAPES.

ARTISTIC EFFECTS.

On Each Box.

All Lengths.

NEWEST MODELS.

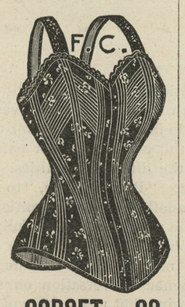

FANCY AND PLAIN.

KALAMAZOO CORSET CO.,

SOLE MANUFACTURERS.
SOLD BY

Mrs. S. A. HURLOCK.

Plumbing and Machine Work!

Executed in a Skillful Manner, in Every Detail. Steam and Hot Water Heating. PIPE and PIPE FITTINGS, PLUMBING MATERIAL, BATH TUBS and SANITARY ARRANGEMENTS. Also RUBBER HOSE and HOSE FITTINGS.

Wind Mills and Pumps of Every Description.

Special attention to

Repairing Engines and Boilers.

☞ Also, BICYCLES REPAIRED.

FRANK M. MILLER,

KENT NEWS Building. Chestertown, Md.

A PLEASANT EVENING

Gives a delightful finish to the day. Nothing is more agreeable than music when it eminates from the

STIEFF PIANOS

which are the finest home instruments in this country. Everyone who has purchased a Piano from us is highly pleased with the result. It's quite impossible for an inferior piano to masquerade as something better. It has neither quality, tone nor durability. The Stieff Piano sells on its own merits.

Standard Organs. Tuning and Repairing. Accommodating Terms.

CHARLES M. STIEFF,

Baltimore, - - 9 North Liberty St.
Washington, - 521 Eleventh St., N. W.

Maltby House

AMERICAN PLAN.

18 to 28 EAST PRATT ST.,

BALTIMORE, MARYLAND.

Rates, $2.00 per Day.

O. A. FOWLER, Mgr.

Oct. 30, 1897—y.

FALL & WINTER GOODS for SUITS!

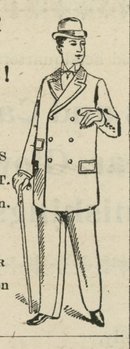

GIVE US A CALL.
LOOK AT MY SAMPLES
I HAVE A FINE LOT.
YOU will do well to stop in.

H. KAPLAN,

MERCHANT TAILOR

Next door to Stam's Hall on Court street.

FOR RENT for 1898:

A DWELLING, STORE HOUSE and STABLE at Lynch's Station. They will be rented separately or as a whole. Also another DWELLING and LOT beautifully situated and commodious with Stable and Outbuildings. My board will be accepted as an equivalent for the rent of the last named Dwelling, Stable and Lot. Apply to

MRS. JULIA A. HOSSINGER,

s4-tf. Lynch's Station.

$40,000 to Loan

$40,000 to Loan

THE KENT COUNTY SAVINGS BANK

THE KENT COUNTY SAVINGS BANK

HAS $30,000 TO LOAN

HAS $30,000 TO LOAN

ON MORTGAGE, ON NOTE, OR

ON MORTGAGE, ON NOTE, OR

ON ANY OTHER GOOD SECURITY.

ON ANY OTHER GOOD SECURITY.

This institution does not charge any commission on Mortgages, and it Costs Less to borrow money at the bank on this security than at any other place.

H. L. EVANS & CO.,

BANKERS,

Stock, Bond and Grain Brokers,

MARKET & EIGHTH STREETS,

WILMINGTON, - DELAWARE

ORDERS for the purchase and sale of Wheat, Corn, Provisions, Etc., executed on Chicago and New York Exchanges and carried on favorable terms. Orders for Stocks and Bonds executed on all the leading exchanges. Private telegraph wires and long-distance telephones our in office.

Write for quotation sheets. Mailled free daily, upon application.

☞ Correspondence Solicited. a28-3m.

At MRS. D. GRUBER'S, Up-town

May be found at all times,

THE BEST—THE FRESHEST—

THE MOST WHOLESOME—

AND THE CHEAPEST

Bread, Buns, Cakes,

PIES, &c., &c.,

IN QUANTITIES TO SUIT.

☞ We also have a nice line of

CHOICE CONFECTIONERY!

☞ Don't forget the place.

MRS. D. GRUBER,

Jan. 2, 1897. UP TOWN.

Special Notice!

Something NEW for FARMERS and HORSEMEN!

A COLLAR without a Stitch-strong, neat and cheap. We also have the BEST and largest stock of Collars on the Shore! You will be surprised at our 75 cent Collars, and our $1 make can't be equalled.

We make a specialty of CHEAP HARNESS as low as $5.50, while we also make the FINEST RUBBER HARNESS USED. We make all kinds of Harness and Strap work.

Bits, Bridles, Boots, Pads, Brushes and Combs, Harness Oils, Whips, Blankets, Summer and Winter Robes and Lap Dusters, Fly Nets, Pump Leathers, the latest Dog Muzzle.

REPAIRING PROMPTLY DONE.

Thankful for the past 30 years' patronage, we ask a continuance of the same.

JOHN F. HOWARD,

Adjoining Postoffice. Court Street

COSGRIFF, BECK & HAZELL,

(Successors to Cummins & Cosgriff.

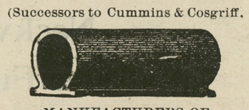

—MANUFACTURERS OF—

Porous Drain Tile!

Egg-Shaped, 2 to 8 inches calibre. Bound with collar, 2, 2½ and 3 inches calibre.

☞ Send for price-list and circular.

Address, COSGRIFF, BECK & HAZELL

2m5. SMYRNA, DELAWARE.

GEORGE W. SMITH, Agent, Chestertown

FINE COUNTRY HAMS and CHICKENS.

Engage them at once for the picnic Thursday

v17. WESTCOTT & DODD.

The Farmer's Thanksgiving.

The earth is brown and skies are gray,
And the windy woods are bare,
And the first white flakes of the coming snow
Are afloat in the frosty air,
But the sparks fly up from the hickory log
On the homestead's broad stone hearth,
And the windows shake, and the rafters ring,
To the lads' and lasses' mirth.

The farmer's face is furrowed and worn,
And his locks are thin and white,
But his hand is steady, and his voice is clear,
And his eye is blue and bright
As he turns to look at his sweet old wife,
Who sits in her gown of gray,
With her cobweb kerchief and creamy frills
She wore on her wedding day.

He bows his head to the laden board
And the guests are silent all.
"Thanksgiving, Lord for the sun and rain,
And the fruit on the orchard wall,
For the silver wheat and golden corn,
And the crown of a peaceful life—
The greatest blessing that thou canst give—
A true and loving wife!"

This white haired lover he bends to kiss
Her hand in its frill of lace
And the faded rose on her wrinkled cheek
With a proud and a courtly grace,
And the snowflakes clink on the window pane,
And the rafters ring above,
And the angels sing at the gates of God
The words of the farmer's love.

A DEADLY DUEL IN A LOCOMOTIVE CAB.

Negro Fireman Stabs the White Engineer, Who Shoots and Kills Him.

On a freight train dashing southward over the Louisville and Nashville Railroad at the rate of 30 miles an hour late Friday night, one of the most thrilling encounters ever recorded occurred. Two men—one black and crazed by drink, the other white and conscious of deadly peril—engaged in a life and death struggle in the cab of a locomotive, which ended in the death of the negro and the escape of the white man from the same fate. When train No. 25, southbound, left Birmingham, Ala., Friday night at 10.15 P. M., engineer P. Bishop and fireman Wiley Craig, colored, occupied the locomotive cab. When two miles from the city, Bishop told the fireman to stir up the fire. The negro paid no attention to the order, and it was repeated. This time he uttered an oath, and, springing from his seat, drew a revolver, and without warning, fired point blank at the engineer. The bullet missed him, and the engineer struck the revolver from the negro's hand just as the latter was about to fire a second shot. The negro now crazed with rage, drew a knife, and grasping the engineer by the shoulder, pulled him from the box and cut him in a dozen places across the breast. Bishop had a pistol in his pocket, but he was held for a time in such a position that he could not reach it. Finally, after a desperate struggle, during which the two men rolled over and over on the floor of the cab, Bishop managed to draw his pistol and fire. The bullet penetrated the negro's heart and he fell to the ground. The train at that time was near Oxmoor. There it was halted by the wounded engineer, who told the crew of his encounter. Bishop says his watch chain alone saved him from a fatal blow at the hands of the negro, who wielded his knife with the savagery of a demon.

Resolutions of Respect.

WHEREAS, It has pleased an All-Wise and Inscrutable Providence to remove from among us Brother ANDREW ATWELL, an esteemed an honored member of our order, and a young man worthy of all regard and respect.

WHEREAS, Brother Atwell had connected himself with Still Pond Council, No. 182, JR. O. U. A. M., and in it as in all other walks of life, had given bright promise of a future for usefulness as a member and brother; therefore be it

Resolved, That by the death of Brother Atwell we have sustained a grievous loss; and our sorrow for the brother whom we shall see no more in our Council Hall is as great as our grief for the friend whom we shall greet no more in this life.

Resolved, That our deepest sympathies are extended to the stricken parents who mourn a beloved son and to the family who grieve over the vacant chair of that brother they loved so well.

Resolved, That a copy of these resolutions be presented to the family of our deceased brother, and that they be publised in the newspapers of the county.

WILLIAM CLARK,
JOHN N. BENNETT,
WM. W. WATTS,
Committee.

1t.

THE three-year-old boy of J. A. Johnson, of Lynn Centre, Ill., is subject to attacks of croup. Mr. Johnson says he is satisfied that the timely use of Chamberlaine's Cough Remedy, during a severe attack, saved his little boy's life. He is in the drug business, a member of the firm of Johnson Bros., of that place, and they handle a great many patent medicines for throat and lung diseases. He had all these to choose from, and skilled physicians ready to respond to his call, but selected this medicine for use in his own family at a time when his child's life was in danger, because he knew it to be superior to any other, and famous the country over for the cures of croup. Mr. Johnson says this is the best selling cough medicine they handle, and that it gives splendid satisfaction in all cases. Sold by M. A. Toulson, Druggist.

FURNITURE!

We are opening New Furniture every week, in suits, which are selling from $5.00 up. Come and see what cheap Oak Suits we can give you for a little money. Our $18.50 SUIT is like what others ask you $25.00 for. In SIDEBOARDS we have some BEAUTIES. Prices run from $2.50 up. In CHAIRS we have them as low as 25c. apiece, and ROCKERS never were known to be so cheap. Come and look at our goods and we know you will be surprised at the low prices.

PERCY T. McFEELY,

o2. Opposite Voshell House.

MONEY TO LOAN:

MONEY TO LOAN ON MORTGAGES.

Any sum from $500 to $5,000.

WILLIAM W. BECK,
ATTORNEY-AT-LAW,

m27-tf. Chtesertown, Maryland.

IF you want to SAVE MONEY call on R. THOMPSON, opposite Voshell House.

SMALL PROFITS

—AND LARGE SALES—

Makes the Business!

AT

B. S. SUTTON'S.

Men's Underwear from.....19c to $1.50
Boys' " " .....15c to 50c
Ladies' " " .....20c to $1.00
Men's and Ladies' Gloves from.....90c to $1.50
Men's Hats and Caps from.....5c to $2.50
" Suits Clothes from.....$2.48 to $30.00
" Boots from.....$1.23 to $2.50
going very rapid.

Gum Boots, Gum Shoes and arctics from .....24c to $2.50 Glassware, Tinware, Grain Shovels and complete Line of General Store Goods. Best quality Fodder Yarn runs from 100 to 105 strings, 3¾c. Watch for my display of Christmas Goods will be wonderful.

B. S. SUTTON.

WANTED:—10000 pounds of Poultry, live and dressed next week, and week after for Cash. I have made arrangement with the largest firm in Philadelphia. Please call on me before buying, Also all kind Live Stock and Dressed Pork.

B. S. SUTTON.

YES, 'TIS TRUE

—THE—

NEW YORK CLOTHING HOUSE.

—IS THE—

CHEAPEST and the BEST PLACE

to buy your FALL and WINTER SUITS. I have a fresh line of Fall and Winter Stock. It is carefully picked, I will offer to the Public very Low. The people can come and get their Fall Goods from the NEW YORK CLOTHING HOUSE because they can save from 25 to 35 per cent.

Men's neatly made Clay Worsted Suits for young man from.....$6 to $15
Scotch Plaid from.....$5 to $12.50
Hair Lined Suits from.....$5 to $9.50
Men's Dress Suits, fine quality, $7.50 worth $10
Still Finer Grade.....$10 worth $15

Their equal to any tailor-made that you pay double the amount. I will quote you a few prices on Single Pants.

PANTS! PANTS!

Men's Working Pants.....50c worth 75c
Better Grade " .....75c worth $1.25
Kersey Pants.....$1 worth $1.75
$1.50 Pair Pants.....$2.25
$2.00 Pants.....$2.75
Fine Tailor-Made Pants.....$2.50 worth $3.75
Children's Knee Pants from.....15c up
Knee Pants Suits for Boys, size 4 to 14 years 59c, 73c, 99c, $1.25, $1.50 up to $5

Take our Boots and Shoe Line, it is worth to talk about it.

BOOTS & SHOES

Men's Boots.....$1.25 worth $1.75
Finer Grade.....$1.50 worth $2.00
Still Better Grade.....$2.00 worth $2.75
Finest quality and best made $2.50 worth $3.75

WELL, WELL, WELL! I am really ashamed to mention my PRICES on Ladies', Misses and Children's Shoes but let her go.

Men's Sunday Shoes.....99c worth $1.25
Finer Grade.....$1.25 worth $1.75
Fine Calf Shoes.....$1.50 worth $2.25
Still Finer.....$2.00 worth $3.50
Best Good Year Welt Shoes...$2.50 worth $3.75
Ladies' Shoes....75c, 99c, $1.25, $1.50, $1.75, $3.00
Misses Shoes.....from 75c up
Boys' Shoes.....from 75c up

All Shoes guaranteed to give satisfaction. I have big Bargains in

MEN'S OVERCOATS.

Men's Overcoats.....$2.00 worth $3.75
Fine Dress Overcoats.....$5.00 worth $7.50
Still Finer Grade.....$7.50 worth $10.00
Children's Overcoats.....$1.25 and up

Men's Underwear and top wear for a little money you can get a heavy undershirt for 19c, beats anybodys 37½c shirts. A good Top Shirt for the same money, you can buy all that at the New York Clothing House for such Low Prices. Call and examine my Fall and Winter Stock. No trouble to show you Goods and tell you my Prices. Because I am the Leader in Low Prices. Don't forget the name and place, the

NEW YORK CLOTHING HOUSE,

LEADER OF LOW PRICES. ACROSS FROM VOSHELL HOUSE.

HEADACHES?

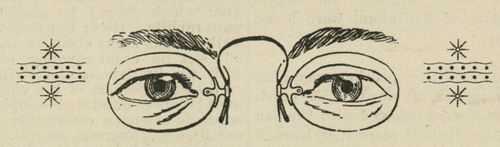

Headaches and unaccountable eye aches are often produced by imperfect eyes. It would surprise you to know the comfort that is obtained from having glasses correctly fitted to obviate these defects. Thousands of our customers can testify to permanent cures with glasses adjusted by

F. W. McALLISTER & CO.,

OPTICIANS.

Eyes Examined Free. 3 N. Charles St., Balto.

First-Class Work Only.

©Maryland State Archives, msa_sc6000_4_1-0247.jpg