Buggies! Buggies! Buggies!

ATTENTION, BUYERS OF HIGH GRADE VEHICLES

A. F. HUEY, Masseys, Maryland,

—AGENT FOR THE CELEBRATED—

Columbus Buggy Company's Buggies.

A New Stock of

HARDWARE

I Beg to Announce

to my many customers and the public generally, that about Feb. 1st. I will have in addition to my already large stock, a carefully selected stock of HARDWARE, which I have bought at favorable prices.

I Will Be Pleased

to welcome you, and have you examine the many good values I will have to offer you in these goods.

The Stock I Will Offer You

will be very complete one, and I can safely say, I can show you the finest line of CUTLERY to be found out side of the large cities.

Thanking you for your patronage during the time I have been among you, and soliciting a continuance of the same, which I will at all times try to merit, I am,

Very truly yours,

"THE HALL" **ISAAC ROBINSON,** Still Pond, Md.

Jan. 28, '99

Farmers! Farmers!

Now is the time to look to your own interest and now is the time to use LIME on your Land.

DANIEL HILL & SON,

are prepared to furnish you the Best Magnesia Lime on this market. It is known as the old Rambo Schuylkill Lime. It has been in use for the last fifty years, in this and other counties and has made land grow grass where there never was any. Will guarantee to kill sheep sorel or any other obnoxious weed or briers. It will sweeten the land and raise Wheat or Corn with any fertilizer. There is no other fertilizer on the market to equal it but barn yard manure.

This Lime is now know as the McCOY LIME CO., formerly by Mr. Wm. Rambo and Nathan, his father, of the Schuylkill Valley, of Montgomery county, Pa.

This Lime runs 45 per cent. Magnesia and is what the land wants. Any and all good old Kent farmers can tell you it is what is wanted on this or any other land.

☞We can deliver this line by R. R. at any station. We would be pleased for you to call or write before placing your orders.

Respectfully,

DANIEL HILL & SON,

KENNEDYVILLE, MD.

Ayer's Hair Vigor

What does it do?

It causes the oil glands in the skin to become more active, making the hair soft and glossy, precisely as nature intended.

It cleanses the scalp from dandruff and thus removes one of the great causes of baldness.

It makes a better circulation in the scalp and stops the hair from coming out.

It Prevents and It Cures Baldness

Ayer's Hair Vigor will surely make hair grow on bald heads, provided only there is any life remaining in the hair bulbs.

It restores color to gray or white hair. It does not do this in a moment, as will a hair dye; but in a short time the gray color of age gradually disappears and the darker color of youth takes its place.

Would you like a copy of our book on the Hair and Scalp? It is free.

If you do not obtain all the benefits you expected from the use of the Vigor write the Doctor about it.

Address, DR. J. C. AYER, Lowell, Mass.

Rheumatism,

Lumbago, Neuralgia, Dyspepsia,

And Inflammatory Diseases Cured by

POLYNICE OIL.

This new French Medical Discovery has been used with remarkable success in Bellevue Hospital, New York; Howard Hospital, Philadelphia; Johns Hopkins and Maryland Hospital, Baltimore, Md.

The New York Herald, October 3d and 6th, in an editorial article, says the experiments made at Bellevue Hospital with POLYNICE OIL in treatment of RHEUMATISM were highly successful.

The physicians at Bellevue Hospital were surprised at the marvelous results produced by this wonderful French medical discovery, which they called POWERFUL POLYNICE.

Johns Hopkins University, Baltimore, 5th April, 1897,

The experiments made here at the hospital with the Polynice Oil, witnessed by me, having been very successful, I hereby recommend it in all cases of rheumatism.

(Signed) DR. E. L. ROGERS,

POLYNICE OIL { 50 cents per bottle. Sent upon receipt of price by

DR. ALEXANDRE,

Specialist from Paris,

1218 G STREET N. W.

WASHINGTON, D. C.

NOTE.—Refuse all bottles that does not bear the above name and address.

THE ANCHOR HOTEL

$1.00 Per Day.

Steam-Heating Throughout the House

OPEN DAY AND NITGH,

HOT AND COLD BATHS.

Special Rates for Permanent Boarders

☞Connection by Cars from all Stations ot the Hotel.

610 and 612 East Pratt St., Balto.

Opp. the Electric Power House.

1-1-1y.* H. BENJES, PROP'R.

Give Us a Call.

Look at my

SAMPLES

I have a fine lot.

YOU will do well to stop in.

H. KAPLAN,

MERCHANT TAILOR,

Next door to Stam's Hall on Court st.

DR. ANNA GIERING

REGISTERED PHYSICIAN,

Twenty-five years' experience. Specialist in **Diseases of Women only. Private Sanitarium** of high repute. Absolute privacy afforded. **Female Regulative Pills** $2.00 per box. Advice by mail.

1603 EAST BALTIMORE STREET, BALTIMORE, MD.

TOBACCO. The best 50c Natural (chewing Tobacco in the county. J. H. SIMMERS.

SPECIAL BARGAINS IN OUR CARPET DEPARTMENT now and the coming week. Special Drives in RUGS.

d17. WESTCOTT & DODD.

A "GOOD ROAD" SCHEME.

The bill providing for good roads for the entire State of Delaware and especially a fine driveway extending through the State, has been introduced in the Legislature at Dover. According to its provisions a State Highway Commissioner will be appointed in March by the Governor to serve four years. He must be an expert civil engineer, with at least five years' experience, and will receive a salary of $2,000, together with a limit of $1,500 to cover his traveling expenses. He must make his plans for the rebuilding of the public highways with the use of macadam, oyster shells or telford material, and submit the same to the Levy Courts, which shall immediately advertise in the newspapers that a fair competition among bidders may be secured. A State appropriation shall be placed at the disposal of the various Levy Courts, and the cost of the rebuilding of the roads shall be borne—one third by the State, one third by the Levy Court and one third by the owners of contiguous property, provided their expense is not greater than one per cent of the property's assessed valuation.

THE ALL-PREVALENT.

Yip!
And the Grip
Has got its nip.
On your neck,
And yo're a wreck.
You Cough
Your head and your heels off,
And your arms and your leggs off,
And your hands and your feet off.
And you still cough;
And your remains
Are full of aches and pains.
You take no pleasure in your friends,
And all the ends
Thou aim'st at are the Grip's.
From Maine to California,
From the mountains to the sea,
The old sweet song
Has all gone wrong
And the chorus is misery.
Oh, for a ray of sunshine,
Oh, for a spot of blue
In the leaden sky
To tickle the eye
And pull our livers through.
Say, Grip,
Won't you get onto our trip
And ship?
Or must we say
In a vigorous way,
"—— !" and "—— !" again,
And the whole land
Join in a grand "Amen."

—*N. Y. Sun.*

A PLUCKY WOMAN.—The best thing in the shape of lynch law happened the other day in Jamesville, Va. Mrs. Ellen M. Fountain was in her yard hanging out the week's wash when a big burley negro, knowing there was no one at home, attempted to assault her. The lady fought the brute desperately and finally succeeded in getting away from him, when she ran to the house, got her husband's gun and shot the brute dead! And she served him right.

In Memoriam of Robert Wickes Strong.

In fond remembrance of our darling little BOBBIE, the idol of our home, whose sweet spirit went home to God four years ago today. January 22, 1895, there to await the coming of his beloved ones left behind, whose sadly bereaved hearts will ever be sad and desolate without our darling boy until we go to meet him in that happy home above, where partings, grief and sorrow are unknown.

O, the sad and dreary waiting,
With a heart so sull of pain;
Only God can know the anguish
Of this longing all in vain.

But He gives us strength to bear it,
Or we'd have fallen by the way;
He alone can give us comfort,
Knowing where the burden lay.

To His dear care we leave our darling,
Till life's troubled journey's o'er;
Then O what joy, what bliss will be ours,
When we meet to part no more.

PARENTS, SISTERS AND BROTHERS.

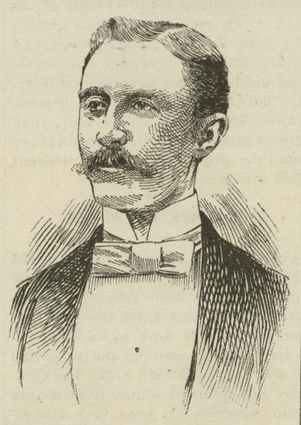

[THE HUSTLING YOUNG PROPRIETOR OF THE ARMSTRONG HOUSE.]

I WISH to inform the public that I have rented the recently remodeled and handsomely equipped Chestertown hotel, known as the ARMSTRONG HOUSE, formerly conducted by Messrs. Armstrong & Sparks, on East Cross St. The entire house is heated by hot water closets and other conveniences in building. The rooms are all prettily papered and nicely furnished. The Table will be furnished with the best the market affords, with special attention to preparation and service, so that the traveling public need not fear that the splendid standard set by the former proprietors of the house will not be kept up. The entire management will be under the immediate supervision of myself and wife.

A POOL TABLE will be conducted in a spacious parlor, and I will also have a RAW BOX, in order that the traveling public may at any and all times secure the world renowned Chesapeake Oyster served in the most approved style. In short, the hotel will be one of the most up-to-date houses on the Peninsula, and will be conducted with an eye single to the comfort and convenience of my guests and the traveling public.

Soliciting a continuance of the liberal patronage heretofore accorded to the old proprietors, I am very truly,

d17. WILLIAM R. PIPPIN.

900 DROPS

CASTORIA

A Vegetable Preparation for Assimilating the Food and Regulating the Stomachs and Bowels of

INFANTS CHILDREN

Promotes Digestion, Cheerfulness and Rest. Contains neither Opium, Morphine nor Mineral. NOT NARCOTIC.

Recipe of Old Dr SAMUEL PITCHER

Pumpkin Seed -
Alx. Senna -
Rochelle Salts -
Anise Seed -
Peppermint -
Bi Carbonate Soda -
Worm Seed -
Clarified Sugar -
Wintergreen Flavor

A perfect Remedy for Constipation, Sour Stomach, Diarrhoea, Worms, Convulsions, Feverishness and LOSS OF SLEEP.

Fac Simile Signature of

Chas. H. Fletcher.

NEW YORK.

At 6 months old 35 DOSES—35 CENTS

EXACT COPY OF WRAPPER.

CASTORIA

For Infants and Children.

The Kind You Have Always Bought

Bears the Signature of Chas. H. Fletcher.

The Kind You Have Always Bought.

CASTORIA

THE CENTAUR COMPANY, NEW YORK CITY.

May the Year of 1899 be Happy and Prosperous

To the many patrons of MRS. S. A. HURLOCK'S, and thanking them for their past patronage and soliciting the same for the ensuing year-

Call and see us, *one and all.*

A nice set of tumblers - - 15 and 17 cents.

This is the Washer's Chance:

1 box (4 lbs.) Gold Dust, box Babbitt's Potash, & cake Santa Claus soap for 27c.

BOOTS, SHOES and RUBBERS.

Only have a few pairs of each that will be sacrificed during this sale.

Boots that were $2.00 now - -	97c.
" " $1 50 now - -	69c.
Shoes that were $2.50 now - -	$1.19
" $1.25 now - -	65c.
Rubbers cheap at - -	15 & 25cts.
Men's Heavy Undershirts, scarlet and white - -	49c.
Men's Fine quality Seamless Hose -	10c.
" Gloves, cheap at -	43c.
Children's Heavy 25c. Hose - -	20c.
Hose a bargain, 3 pairs for - -	25c.
Boys Blue Flannel Shirts cheap at - -	43c.

WRAPPERS and DRESS GOODS.

We have a fine assortment of wrappers from -	73c. to $1.50
Germantown flannel - -	89c.
Children's Dress goods cheap at -	4c. yard.
Ask for our All wool Dress goods at - -	15c.

Our New Goods in Tea, Coffee, Spices, Citron, Chocolate, etc., are the best and Cheapest in town.

Ice Cream Table Syrup - - 25c. per gal.

Everything above are Bargains, so come early and get your money's worth.

Yours for a Happy New Year,

MRS. S. A. HURLOCK,

Corner of High & Queen Streets.

GEO. E. LEARY. E. E. LEARY

GEO. F. LEARY & SON,

Rock Hall, Maryland,

Have received recently a full cargo of LUMBER and SHINGLES from Newburne, N. C., which will be sold at reasonable terms.

WE ARE WHOLESALE AND RETAIL DEALERS IN ALL KINDS OF

Lumber, Doors, Sash, Blinds and Mouldings

AND BUILDERS' MATERIAL GENERALLY.

☞Peach Baskets and Boxes a Specialty.

Estimates given and all correspondence will receive prompt attention.

BUSINESS and SHORTHAND COURSES,

WILMINGTON, DELAWARE.

Goldey College

Thirteenth year. 3000 students from 200 places and different states have attended. Famous for quickly starting young people on **SUCCESSFUL CAREERS** through its brief Commercial and Shorthand Courses. 388 students from everywhere (some 100 ladies)—and 62 graduates last year! Largest attendance.

Original plan for boarding students in **Private Homes for $3.50 a Week.** Money saved here. Write to any citizen or any minister of any denomination in Wilmington about Goldey College. Graduates aided to positions. **SELF-SUPPORT** quickly given through our **SHORT** Courses. Send for Enrollment Blank.

Our magnificent Catalogue will delight and amaze you. One of the finest in the world. Just send for it and see. It is free.

H. S. GOLDEY, Principal.

©Maryland State Archives, msa_sc6000_4_1-0364.jpg