## EASTER IN THE CHURCHES!

**Elegant Singing — Beautiful Floral Decorations—Appropriate Sermons.**

Chestertown and Kent churches celebrated Easter with elaborate Easter services and there were few exceptions to the rule of having fine music and lovely decorations.

Early mass was said in Sacred Heart Church conducted by Father McSweeney and special sermon at St. John's Church at 10 A. M.

Appropriate Easter services were held at Grace Presbyterian Church, Kennedyville, on Sunday. A large audience listened attentively to the music and a sermon by the pastor from "Behold the place where they laid Him." The church was handsomely decorated with potted plants.

Rev. J. H. Dougherty preached his farewell sermon at the M. P. Church, Kennedyville, last Sunday to a large audience. Tuesday he went to M. P. Conference and expects to get another appointment where he will have better health. We hope he will.

Dr. S. C. Roberts preached an appropriate sermon in the morning at the P. E. Church and at night beautiful Easter Carols were sung by the children. The following very elaborate program was rendered by the choir: "Rejoice! Oh Sons of Earth Rejoice," by Eyer; "Christ Our Passover" by Shilling; "Te Deum" by Westbury; "Jubilate Deo" in B flat, by Juan Alzamora; Hymn "Angels Roll the Rock Away;" "Gloria Tibi" by Hile; "Kyrie Elison" by Elvey; Hymn "Christ the Lord is Risen Today;" Offertory "Come see the Place Where Jesus Lay" by Schnecker; Offertory "Communion in C by Schnecker. The choir was composed as follows: Misses Helen Wilkens, Isabelle Beck, Lilly Greenwood and Hallie Connelly, sopranos; W. W. Chapman, basso; Thos. W. Perkins, tenor; Miss Mary Hurtt, organist.

Dr. C. A. Grise preached his farewell sermons at the M. E. Church and they were especially fine. The choir under direction of Prof. R. K. Pippin, rendered the anthem "Allaluia Christ is Risen;" and at the evening service, "He Liveth" by Danks, and the "Old Easter Anthem." The choir was composed as follows: Mrs. Wm. A. Smith and Miss May Fallowfield, sopranos; Mrs. Wm. R. Pippin, alto; Prof. R. K. Pippin, M. W. Thomas, Wm. L. Wheatley and Jacob F. Thompson, tenors; J. P. Parrott, Geo. B. Twilley, Chas. R. Pippin and A. T. McDorman, bassos; Miss Anna G. Lambert, organist.

At Christ M. P. Church communion was administered by the pastor and four persons received into the church. The choir under the direction of Dr. H. L. Dodd, sang the Old Easter Anthem and chanted the Lord's Prayer. The choir was composed of Mrs. Mollie Reed. Mrs. W. R. Aldridge, Mrs. L. J. Smyth, Misses Annie Russell and May Hurlock, sopranos; Mrs. J. Hydie Thompson and Miss Marian Lusby, altos; Dr. H. L. Dodd, T. D. Bowers, Alwyn M. Culp and J. Hydie Thompson, tenors; J. P. Parrott and F. G. Usilton, bassos; Miss Clara Usilton, organist. The evening service was devoted to the Missionary Anniversary, the program of which is published in full elsewhere in this issue.


**LIKES, BERWANGER & CO.,**

*10-12 E. Balto. Street,*

*BALTIMORE, MARYLAND.*

Fine { Clothing, Tailoring, Furnishings.

I TAKE pleasure in informing my friends, patrons and the public that I have associated myself with the well-known and reliable firm of LIKES, BERWANGER & CO., Clothiers, Tailors and Furnishers, 10 12 E. Baltimore street, near Charles, and earnestly solicit a continance of the esteemed patronage bestowed upon me in the past.

**FRANK A. ROEDER.**

**LIKES, BERWANGER & CO.,**

BALTIMORE, MARYLAND.



L. W. FORD. G. M. FORD.

**FORD BROS.**

WE HAVE LOCATED IN STILL POND, where we will carry on the

**Pump Making Business!**

Well Digging, Pipe Fitting, Placing Iron and Cucumber Pumps. Having had long experience we feel that our work will be entirely satisfactory.

a8-6m. FORD BROTHERS.


### HICKS FOR APRIL.

The change in the seasonal conditions consequent upon the equinoctial period, make the weather unsettled, and showers are likely throughout the month, outside of regular storm periods. Centering on the 2nd and 4th look out for a rise in temperature, falling barometer and showers and thunder. Cooler weather, with high winds, will follow, with snow in the north. The next storm period will run from 7th to the 11th, with a warm wave prevailing. Storms of rain and hail will cross the country, with sleet and snow north. The 14th to 16th is the next storm period, with showery conditions, running into settled storms. Warmer weather and storms may be expected from the 18th to the 22nd. Seismic shocks would not be surprising, and cooler weather will follow this period. Reactionary storms will occur on the 25th and 26. This month will end as a storm period comes in, which will culminate on the first day of May. There is no reason, says Mr. Hicks, why April should not be a pleasant one for pushing agricultural work.

THE White Rose Minstrels will give an entertainment in Stam's Hall, Chestertown, Thursday evening, April 13th. The minstrels will be brought here on a special train and already a number of tickets have been sold in Smyrna. A number of ladies will also make the trip.

### DEATH OF MR. SCHOFIELD.

The village of Still Pond and community were shocked yesterday morning to learn that death had invaded the household of Capt. J. Schofield, and had claimed for its owner his eldest son, J. Ottie Schofield aged about thirty-three years. Mr. Schofield had been complaining for several days, but nothing serious was anticipated until apout midnight Thursday when he suddenly became unconscious. The family physician Dr. W. S. Maxwell was sent for, he at once pronounced it paralysis of the brain. Everything that medical skill and a loving mother and brothers could do was done, but at three o'clock on Friday morning his soul took its flight to the spirit world. Mr. Schofield was born in Cecil county, having come to Kent county a number of years ago and entered the store of the late Thos. S. Horsey, of Galena. For the past number of years he has been salesman in the mercantile store of Wm. Medders & Co., of Still Pond. A perfect gentleman genial and affable in his demeanor, loved and esteemed by all who knew him. A man in the prime of manhood and up within a few days of his death, seemingly in robust health. His is a peculiarly sad death in so much as it was so sudden he having been down to the store Thursday morning; while there he remarked that he felt better and thought he would be able to resume work on Friday. He leaves an aged father and mother, a sister and several brothers who deeply mourn his sad and early demise. And may He in His all seeing power comfort their sorrow. The entire community extend their sympathy to them.

The funeral will take place Sunday afternoon at 3 o'clock, interment at Georgetown cemetery.

Mrs. Rosa Anna Hall died at her home, near Locust Grove, March 22nd, 1899, aged 35 years. A husband and seven children survive her. Funeral services were conducted by Rev. Sam'l Edson. Interment at Galena M. E. Church cemetery. The pall bearers were Messrs. Chas. Hill, Harry Kelley, Harvey Davis, Samuel Comly, Sereck Shallcross and S. S. Price. Undertaker Hicks had charge of the funeral arrangements.

### A POPULAR COUPLE WEDDED.

The marriage of Miss HETTIE O. BENNETT, youngest daughter of Mr. Jno. R. Bennett, of Kennedyville, and Mr. WM. H. KRUZEN, of Still Pond, took place on Thursday afternoon at the residence of the bride's father. Rev. Kent M. Bull, pastor of Grace Presbyterian Church of Kennedyville, officiated. The bridal party entered the parlor at exactly 3.30 o'clock to the strains of Lohrengrins wedding march, played by Mrs. Jno. N. Bennett, sister of the bride. Preceding the bridal couple were the ushers, Mr. Hunter Davis, of Still Pond, and Mr. Benj. Kruzen, of Philadelphia; then Ralph Shallcross and Hope Hudson, two little nephews of the bride, both dressed in white, they in turn followed by little Anna Smyth, of Chestertown, niece of the bride, who acted as flower girl and carried a basket of beautiful carnations. She was dressed in blue silk trimmed with lace and white ribbon. The bride was dressed in blue silk trimmed with liberty silk and lace and carried a bouquet of white and pink carnations. The groom was dressed in the conventional black.

A reception followed the ceremony. Later the bride and groom amid a shower of rice and old shoes left for Betterton to take the Susquehanna to Havre de Grace and there took the train for Baltimore, Washington, Philadelphia and Vineland, N. J. They will make their future home at Still Pond, where Mr. Kruzen is engaged in the undertaking business. The presents received were numerous and costly. Only the family and a few friends were present.

Among those present were: Mr. and Mrs. Kruzen, father and mother of the groom; Mr. and Mrs. Kruzen, of Vineland, N. J.; Mr. and Mrs. Issac Cleaver, Mr. and Mrs. Edgar Price, Mr. and Mrs. Edw. Hurlock, of Millington; Mr. and Mrs. Samuel Hutchison, Kenton Del.; Mr. and Mrs. William Bennett, Misses Maude, Lidie Davis and brothers, Conrey and Arthur, of Middletown, Del.; Mr. and Mrs. Geo. Bolton, Centreville; Mr. and Mrs. L. J. Smyth, Chestertown; Mr. and Mrs. E. E. Hudson, Worton; Mr. and Mrs. John Bennett, Lynch's; Rev. and Mrs. K. M. Bull, Cavender Hutchison, W. A. Pote, W. B. Cleaver and Mr. Covington, Still Pond.

### Unpaid Taxes.

In compliance with the law, County Treasurer Beck on Saturday, April 1st, placed in the hands of the sheriff for collection, all tax accounts unsettled on that date. The amount aggregated $2388.37, distributed as follows:

| | |
|---|---|
| 1st District | $ 412.12 |
| 2nd " | 311.09 |
| 3rd " | 197.50 |
| 4th " | 143.23 |
| 5th " | 359.45 |
| 6th " | 180.40 |
| 7th " | 63.02 |
| | $ 1666.81 |
| Corporations | 634.63 |
| Mortgage Tax | 86.93 |


**CASTORIA**

For Infants and Children.

The Kind You Have Always Bought

Bears the Signature of Chas. H. Fletcher.



**WAGNER GREEN HOUSE.**

WEST PRATT ST., BALTIMORE, MD.

J. & B. L. WAGNER, PROPRIETORS

This Restaurant is the oldest and most extensive in its accommodations of any in the city. The crowds which lunch and dine daily at his restaurant attest the public approbation of its management. a25-tf.



# A Bunch of Bargains

That must convince fair minded people. We Mean It When We Say We Are Determined to give

## BETTER VALUES

than you can obtain elsewhere. Labor experience and capital help us wonderfully to succed in this difficult task.

25. A new line of Spring Dress Goods
25. just placed on our shelves we think
25. some of the richest patterns this
25. season has produced, price only 25.
25. Persons who do less busines would
25. be compelled to ask 35c for goods
25. no better.

18. Piques will be greatly in favor the
18. coming season. We are selling a
18. 25c value for 18c. Other prices 10c
18. and 12½c per yard.

02. Remnants in Hamburg Edging and
02. Inserting. Some of these goods sold
02. for 10c and 12c per yd. Now only 2c
02. per yd, we have made this cut price
02. to clear out short lengths, fine asst.
02. of full piece goods 4 to 25c per yd.

10. An immense Cotton Towel for only
10. 10c, bought in a small way a mer-
10. chant would have to sell it for 18c,
10. but our method of buying and small
10. profits gives it to you at 10c.

49. Men's $1 Summer Shirts we have
49. reduced to 49c, some left from fire
49. sale. their size is all that has kept
49. them. The price we have marked
49. them is about ½ their value.

### Some Housecleaning Suggestions

05. 1 Doz. Boxes Tacks for only 5c.

10. An 18c Scrub Brush, new style for
10. 10c, a bargain.

05. 2 Bars Lenox Soap for 5c. This is
05. less than to today wholesale price.
05. It is really worth 5c a bar, another
05. instance where our method of buy-
05. ing saves you money.

10. Buys you one of the best White
10. Wash Brushes for outside work.

25. Buys an All Bristle White Wash
25. Brush for inside work.

01. Perforated Lace Edge Shelf Paper
01. in several tints, will wonderfully
01. improve the appearance of your
01. kitchen or pantry shelves only 1c
01. per yard 12 inches wide.

## ALREADY OUR MATTING STOCK

has been many times complimented by our customers. They must have been pleased or we would never heard the remark. Maybe we can please you too. You will make a mistake when you decide it is not worth your while to visit us. We are in the race to win.

**F. H. HARPER & SON, Still Pond.**

Our customers have not ceased talking about the day we paid 28 cents per dozen for eggs. We pay the highest market price every day.



# "LOOKING!"

And this Good Lady may be simply LOOKING without meeting with any success.

## BUT

If her hubby had bought his SPRING SUIT and the BOYS' and CHILD'S SUIT of

**MOODY & LUSBY,**

there would have been "enough and to spare" and she would be amply rewarded.

## IF YOU

are LOOKING for a SPRING SUIT either for Man, Boy or Child. LOOKING for an establishment that has the assortment at popular prices. One that has a reputation at stake, hence deal honorably.

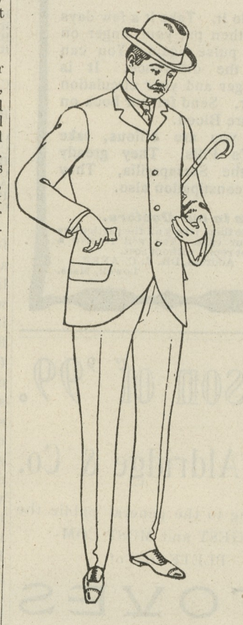

## THEN

come and examine our Spring Array of MEN'S SUITS, comprising all the latest cuts, of all the newest weaves, possessing a fit and finish that shows a variation of taste, with exclusive texture. We are the first to show the latest popular styles, and to this promptness we add that enterprise which gives a customer the best show for his money, whether it be a $4.90 Suit or a $15.00 one.

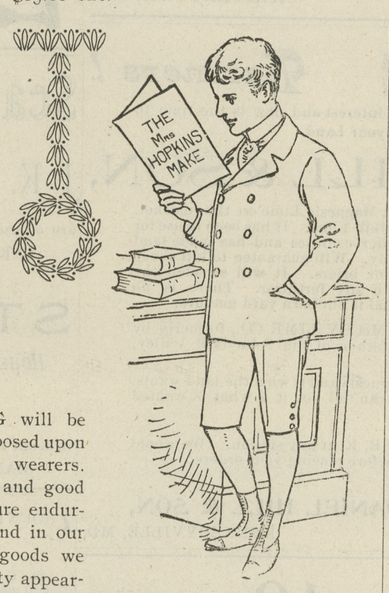


## ALSO

OUR BOYS' CLOTHING will be found equal to the strain imposed upon it by its active growing wearers. Whatever strong material and good workmanship can do to insure endurance in clothes will be found in our Clothing for Boys. The goods we offer have that neat and natty appearance that a boy delights in as well as the endurance that saves the strain on the parental purse. You will find our Boys' Clothing Department fully up to the times and conducted on the same high plane and business principles that distinguish our departments throughout.

BOYS' LONG PANTS SUITS $2.50 to $10.00.
CHILD'S KNEE PANTS SUITS $1.25 to $5.00.

## Little Tots Vestee Suits!

In all their splendor, veritable beauties they are. 50c to $5.00 they are.

## Separate Trowsers

of all descriptions, 50c to $6.00, beautiful worsteds in neat checks and stripes to combine with black or blue coat and vest.

## Hats and Caps.

The temptation to buy your Hats and Caps of us this season as heretofore will be exceptionally strong. We can fit the man, the youth and the boy with what he needs, just what becomes to him, just what he ought to wear.

## Shirts and Neckwear

## Underwear and Hosiery.

All carefully looked after and ready for inspection.

respectfully,

**MOODY & LUSBY,**

Directly Opposite Court House. Square Dealing Clothiers



# Specials!

*Lots of Bargains secured at the Cash "Bankrupt Sale" of Daniel Holliday & Co.*

*We offer them to the trade on the same basis as purchased.*

*Under Our 'Correct System' right buying makes right selling.*

A lot of Fine "All Wool" Dress Novelties, in all the New Spring Colors, worth 25c & 30c. a yd. We name low price of 18½c yd. your choice. These goods are worth buying. Price from the Bankrupt Sale only 18½c. — 18½c

Lot 25c. Bleached Sheeting Best 10-4 goods for only — 19c.

Also a good 5-4 Pillow case muslin for only — 10c.

At this sale we bought a lot extra heavy Bed Ticking and worth 16c. yd. Our price will be only 10c. If you need good feather tick, buy quick — 10c

A beautiful 14c. quality India Linen for only — 10c.

Also an extra fine quality of India Linen for the low price — 12½c.

Lot fine white Bed Quilts, All Bargains — 69 & 98c.

At this sale we bought an extra good 4-4 Brown muslin worth 6c yd. our low price — 4¼c.

We offer Bargains all over the House and you will find it to your interest to visit our place.

### Mattings.

A good China Matting ..... 10c
Extra good line at ..... 12½c

We are showing a beautiful line fine Mattings — 15, 19 & 25c.

A good cotton warp only ..... 19c

### Harness.

Our Wagon Harness and a good set for $6.90

Something extra in a set of Wagon Harness for $10.50.

A good Work Collar ..... $1.00

We offer our Hair Collars at the low price of $1.85.

Best Plow Lines 12½, 15c.

A Good Work Bridle ..... 50c.

Our Leader Plow Bridle ..... 98c.

### Garden Seeds.

We sell Landreth's Best Seed and prices are low.

**WM. MEDDERS & CO.**

CASH DEALERS. PRICE CUTTERS.


©Maryland State Archives, msa_sc6000_4_1-0443.jpg