State Board of Health.

VACCINATION ORDINANCE.

In Effect on and After April 1st, 1899.

BY virtue of authority conveyed in Section 8 of Article 43, Code of Public General Laws 1888, title "Health," it is ordered by the STATE BOARD OF HEALTH that on and after April 1st, 1899, no SMALL-FRUIT GROWER, CANNER, TRUCK-FARMER, or FISH PACKER shall take into his employ any person or persons who do not show proof of vaccination of more recent date than July, 1898. Any person or persons violating this law shall be fined not less than 50 nor exceeding 500 dollars.

JOHN S. FULTON, SEC'Y.

Passed March 9th, 1899. Section 8 of Article 43, Code of Public General Laws is as follows:

Whenever the State Board of Health shall have cause to believe that there is any danger of cholera, small-pox or other dangerous infectious disease invading this State or country, it shall be the duty of the said Board to take such action and adopt and enforce such rules and regulations as it may deem necessary to prevent the introduction or spread of such infectious or dangerous disease within this State, and any person or persons or corporation refusing or neglecting to obey such rules and regulations shall be deemed guilty of a misdemeanor, and shall, upon conviction thereof in a court of competent jurisdiction, be fined not less than fifty dollars nor exceeding five hundred dollars for every such offense

OFFICE LOCAL BOARD OF HEALTH
FOR KENT COUNTY.

CHESTERTOWN, MD., April 11th, 1899.

The recent order passed by the State Board of Health concerning Vaccination was made necessary by the increasing number of cases of small pox, largely due it is believed by importation, several places in Pennsylvania, Washington, D. C., Norfolk and Portsmouth, Va., being especially dangerous points. The season is drawing near when "foreign labor" comes into Kent for various purposes and it is feared these persons will bring the contagion with them as they are and have been exposed daily. The Virginia colored labor comes into Anne Arundel County; the Bohemians from Baltimore go to the same county and mix with them, so with the Baltimore county labor, from the berry farms, truck farms, &c., they come to the packing houses and farms of Kent. So it is really this class that must be watched closely. Any farmer, factory owner, canner, or anyone employing labor that comes from a distance is required to have said laborer show a certificate of Vaccination since July, 1898, and failing to so inquire subjects any such employer to a penalty. If he finds such labor unable to comply he must at once communicate with the nearest doctor and have him vaccinated, if he is too poor to pay them it may be charged to the county, as required by law; and he must be sure that he has been either successfully vaccinated or proved immune by repeated trials. No certificate should be given such labor until absolute proof of protection is furnished the doctor. It is not thought necessary to have all our home labor vaccinated at this time, though if small pox appears such should be done. I shall endeavor to inspect the factories and canneries when possible. The family physician has authority to vaccinate; whenever possible the fee should be paid by the party being vaccinated, or by the employer, who may reimburse himself from the wages; when not able to pay it may be charged to the county as mentioned above.

W. FRANK HINES.
[T.] Sec'y Local Board of Health.

THE OBJECT OF THIS "Adv."

is to convince you we are in a position to sell goods at Lower Prices than it is possible to buy them elsewhere.

Read Our Prices

and use your best judgment.

25 Ladies' Shirt Waist in the Richest Spring Percale Styles also Lawn and fine P. K., price start at 25c with other values to $1.25.

98 $1.50 Ladies handsome Skirts has the appearance of silk with wide hem and ruffle, the latest style.

75 Ladies Picae Wrappers at 75c. Just the thing for house wear.

12½ Covert Cloth in Blue, Gray and Tan, for Cycle Suits per yard 12½ cents.

10 Fine Line of Dress P. K. 10 to 25.

1.25 Ladies' Black and Tan Oxfords, the 1.75 kind only, you will be surprised at their beauty and value.

1.25 We show you possibly the largest line of Ladies' Black and Tan in Lace or Button Shoes to be seen in the county for 1.25. They wear well and will please you.

2.89 Remember we guarantee our Princess Line of Ladies' Lace or Button Shoes.

5 Some Short Lengths in 10 and 12½c Dress Goods we have determined to move. They are yours for only 5c per yard. A great bargain.

1.00 Fine Line of Nursing and sewing Rockers, Durable and Comfortable. $1 to $3.

1.00 Boys' Sailor Collar and Vestee Suits, $1 to $2.25.

50 Fine Line of Men's and Boys' Straw Hats for best or every day wear. Men's Malagas Extra wide Brim, 10 to 23. Men's Crash Hats at 50c something new.

3 Tin Wash Basin, measures 12¼ in. across, slightly stained, only 3c.

19 12 Tooth Garden Rake, only 19 cents. A price you will not hear again soon, if steel keeps climbing

Ask our Salesmen to give you a ticket for your cash purchases, they will be worth money to you in the near future.

WEDNESDAYS

Are Bargain Days.

We wish we had more space; our store is filled with Bargains. It will pay you to visit us. We pay highest price for Eggs. Butter and Lard.

F. H. HARPER & SON, Still Pond.

Any Business TO ACHIEVE Jewelry Honesty

Permanent Success

Must be conducted upon a Strictly HONEST basis. In no line is it so essential as in that of the Jeweler.

When we buy our goods we look sharp for

Quality and Workmanship.

If they are right then we see about the prices. Low prices never tempt us unless the goods are right. They must be such that we can conscientiously sell to you and maintain our reputation for fairness and honesty. People who wish to avoid mistakes are willing to have us shoulder the entire responsibility. When you buy JEWELRY here it must be what we represent it to be.

Fine Watch Repairing and Engraving.

J. H. SIDES, JEWELER,
Bicycles and Sundries. CHESTERTOWN.
We Keep Kodaks and Photograph Materials.

EDUCATORS IN SESSION!

A Body of Intelligent Men and Woman--Excellent Addresses—Entertainments that Instruct and Please.

"America" was the song that floated out upon the air from the Kent county Teachers' Institute at its opening session in Stam's Hall Monday morning. And a more appropriate selection could not have been made, for it is the school that makes good true Americans and it is these developed scholars that makes America the land of the free and home of the brave. Dr. S. E. Forman, State Institute Instructor, presided over the convention with Examiner Wm. G. Smyth at his right hand and Prof. Henry Tonkin secretary. State's attorney John D. Urie made the address of welcome, which was responded to by Prof. Milton Melvin, in point of service one of the oldest teachers of the county.

Joseph W. Harper, Esq., of the county school board, read an interesting paper relative to the relation of parents to teachers, in which he contended that teachers are often embarrassed and their efforts neutralized by the unwise sympathy of parents with their children as against the teacher in school matters.

Dr. Forman talked on history.

While teachers declared that they endeavored to impress all phases of history with equal emphasis, a vote desclosed the following as the individual predilection: Biography, 20; politics, 15; social conditions, 16; war, 10.

The afternoon session was opened by a pretty solo by Miss Clara Vandyke.

Prof. Henry Tonkin, principal of Millington Academy, read a paper on physical culture, in which he contended that a full and healthful developement is absolutely requisite for a well-developed healthful intellect.

Dr. Forman touched upon an extremely delicate matter in an extremely delicate way. He contended that to do first-class mental work, physical conditions must be favorable, and, since the Easter hats of the present season are not calculated to bring about such conditions, asked that the lady teachers lay aside their hats during the meetings. In the afternoon session 95 per cent. of the female teachers were hatless, and apparently comfortable..

Miss Anna G. Lambert followed Dr. Forman's remarks with a solo "Bonnie Sweet Bessie."

Prof. Geo. E. Little made an address on illustrative teachings and Dr. Forman talked on language. Prof. Little gave a chalk talk.

The evening entertainment opened with a duet by Misses Olevia Wilkins and Anna Stam, followed by an artistic chalk drawing and lecture on drawing by Prof. Little, which delighted the large audience. The closing feature was a vocal quartette by Misses Laura Thomas, Fannie Stuart, M. W. and R. Snowden Thomas.

TUESDAY MORNING.

The session on Tuesday morning was opened with prayer by Dr. Roberts, then came an address on history by Dr. Forman followed by a recitation by Miss Grace Whaland. Prof. Taliaferro and W. C. Hammel, of Baltimore, lectured before the teachers on nature studies and manual training in an interesting and instructive manner. Miss Mary C. Burchinal read an able paper on "Busy Work for 1st and 2nd Grade Pupils," followed by a vocal solo by Miss Laura Thomas, "Come unto Me."

The afternoon session was favored with a beautiful duet by Misses Florence A. Gale and Susie B. Culp and with a recitation by Prof. Olin A. Wilson. Besides addresses by Profs. Hammel and Taliaferro, Miss Idell Baker read a very practical and carefully prepared paper on "Kindergarten work."

Miss Bulah Gilbert, of Baltimore entertained a crowded house for over an hour Tuesday evening by her splendid elocutionary powers and impersonations. It was decidely the best entertainment of the kind ever presented in Stam's Hall. Her program was interspersed with a quartette by Misses May Hurlock and Arsula Moffett, Arthur Hurlock and J. P. Parrott, and a duet by Miss Blanche McKnett and Mrs. Horace Reed.

WEDNESDAY'S PROGRAM.

The features of Wednesday's program were addresses by Dr. Hall on "Mathematics," Miss Hobbs on "Methods" and Dr. W. F. Hines on "School Hygiene" interspersed with a piano solo by Miss Amye Russell and a recitation by Miss Susie B. Culp.

In the afternoon Miss Blanche S. McKnett read an admirable paper on "Vocal Music in the public Schools." This was a strong paper advocating daily exercises in singing, as "He who makes the songs of a nation exert more influence upon its people than he who makes its laws." The paper "Onward and Upward" by Miss Sophie Miller, urged upon teachers to neglect no opportunity for self-improvement, by reading, summer schools, county institutes, etc. Next came a beautiful vocal duet, "Oh, That We Two Were Maying," by Mrs. Henry Tonkin and Mrs. Chas. Hurtt.

Resolutions complimenting the Director, Examiner and all participants were passed heartily and the Institute was adjourned.

TOLCHESTER IMPROVEMENTS.

Another big consignment of lumber and iron work came to the Beach Monday by the steamers Emma Giles and Susquehanna, and the army of carpenters and mechanics are now busily engaged all over the grounds. The several amusements are being entirely rebuilt, and made more attractive. Many new attractions are also being built, for the amusement of young and old, one of the most novel of which is the miniature railroad; or, as it is called, the Empire Express. The train is the smallest in the world to carry passengers, the locomotive is exactly like the great engines of the Pennsylvania and Baltimore and Ohio railroads. Each train is composed of ten cars, and carries 20 people, the rails, crossties, telegraph poles, stations, &c., are exact reproductions of a great railroad system. All the buildings at the resort are being freshly painted inside and out; the entire grounds are being cleaned up to present a very attractive appearance. The offices and wharves of the company on Light street have just been newly painted in attractive colors, an da large new flag flowing to the breeze, indicates that the excursion season will soon be upon us.

CASTORIA.
Bears the Signature of Chas. H. Fletcher. The Kind You Have Always Bought

"LOOKING!"

And this Good Lady may be simply LOOKING without meeting with any success.

BUT

If her hubby had bought his SPRING SUIT and the BOYS' and CHILD'S SUIT of

MOODY & LUSBY,

there would have been "enough and to spare" and she would be amply rewarded.

IF YOU

are LOOKING for a SPRING SUIT either for Man, Boy or Child. LOOKING for an establishment that has the assortment at popular prices. One that has a reputation at stake, hence deal honorably.

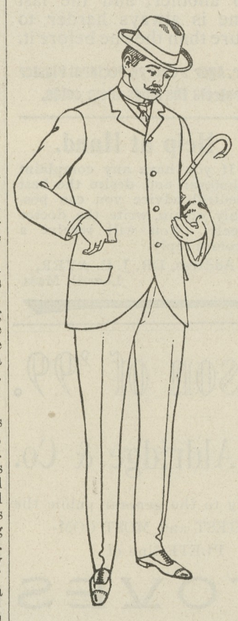

THEN

come and examine our Spring Array of MEN'S SUITS, comprising all the latest cuts, of all the newest weaves, possessing a fit and finish that shows a variation of taste, with exclusive texture. We are the first to show the latest popular styles, and to this promptness we add that enterprise which gives a customer the best show for his money, whether it be a $4.90 Suit or a $15.00 one.

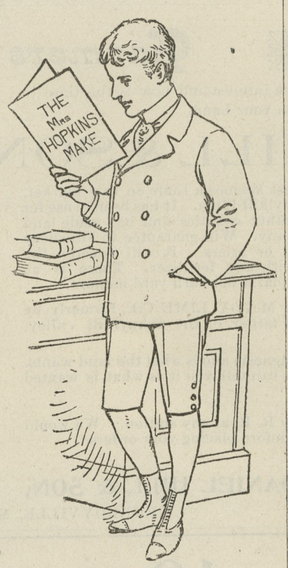

ALSO

OUR BOYS' CLOTHING will be found equal to the strain imposed upon it by its active growing wearers. Whatever strong material and good workmanship can do to insure endurance in clothes will be found in our Clothing for Boys. The goods we offer have that neat and natty appearance that a boy delights in as well as the endurance that saves the strain on the parental purse. You will find our Boys' Clothing Department fully up to the times and conducted on the same high plane and business principles that distinguish our departments throughout.

BOYS' LONG PANTS SUITS $2.50 to $10.00.
CHILD'S KNEE PANTS SUITS $1.25 to $5.00.

Little Tots Vestee Suits!

In all their splendor, veritable beauties they are. 50c to $5.00 they are.

Separate Trowsers

of all descriptions, 50c to $6.00, beautiful worsteds in neat checks and stripes to combine with black or blue coat and vest.

Hats and Caps.

The temptation to buy your Hats and Caps of us this season as heretofore will be exceptionally strong. We can fit the man, the youth and the boy with what he needs, just what becomes to him, just what he ought to wear.

Shirts and Neckwear

Underwear and Hosiery.

All carefully looked after and ready for inspection.

respectfully,

MOODY & LUSBY,

Directly Opposite Court House. Square Dealing Clothiers

NEW SPRING NOVELTIES.

We have the largest, the newest and finest line of Spring Goods ever offered in Kent County.

We give you a stock of nearly Twenty-thousand Dollars from which to make your selections.

Our goods are bought and sold for the **Cash**, and you have the benefit of our low prices.

Lot of Toilet Sets, English decorations, worth $2.50, all complete - - **$1.98**

Good China Vegetable Dishes - 7½
Half-dozen China Plates - 25c

We sell our "Sea Gull" Flour. Pure white and we guarantee every barrel - **4.25**

We offer a new style rocker, like the large Reed rocker, only smaller & only $1.39 **1.39**

A New Bargain Table of Agate Ware.

Large line regular 25c. floor Oil Cloth - - - **19c**

Mattings, Mattings.

In our Matting Department we are showing thousands of yards of the very latest novelties in Spring Mattings. Prices Low.

Those BARGAINS secured at the Cash "Bankrupt Sale" of Holliday & Co. are of special interest. We are glad our trade appreciate them.

A lot of Fine "All Wool" Dress Novelties, in all the New Spring Colors, worth 25c & 30c. a yd. We name low price of 18½c yd. your choice. These goods are worth buying. Price from the Bankrupt Sale only 18½c. **18½c**

Lot 25c. Bleached Sheeting Best 10-4 goods for only **19c.**

Also a good 5-4 Pillow case muslin for only **10c.**

At this sale we bought a lot extra heavy Bed Ticking and worth 16c. yd. Our price will be only 10c. If you need good feather tick, buy quick **10c**

A beautiful 14c. quality India Linen for only **10c.**

Also an extra fine quality of India Linen for the low price **12½c.**

Lot fine white Bed Quilts, All Bargains **69 & 98c.**

At this sale we bought an extra good 4-4 Brown muslin worth 6c yd. our low price **4¼c.**

WM. MEDDERS & CO.
CASH DEALERS. PRICE CUTTERS.

©Maryland State Archives, msa_sc6000_4_1-0451.jpg