Kent News

SATURDAY, - - MAY 27, 1899.

PORT DEPOSIT has a Town Improvement Association.

A WOOD-WORKING FACTORY is to be erected in Easton.

THE Maryland State Teachers' Association will hold its annual meeting at Ocean City on July 11, 12 and 13.

THE outlook for wheat in Carroll county is very gloomy because of the ravages of the Hessian fly.

JUDGE PAGE declares he would not take the nomination for Governor if he could get it. He appreciates his present position.

THE tramps in Hagerstown are sentenced to work on the streets and roads. This is much better than boarding them at the jail at the expense of the county.

THERE is to be a great reunion of Knights of Pythias in Easton, May 29. P. B. Hopper, Esq., of Centreville, is the Grand Chancellor.

THE $50,000 damage suit of Frederick F. Garey, vs. the Commissioners of Caroline county, has been removed from Talbot county to Queen Anne's and will be tried at the November term of court.

THE announcement of Edwin Warfield's candidacy for Governor has had a salutary effect, it is claimed, in the direction of harmonizing the estranged condition that has for some time existed in the Democratic ranks in Howard county.

A Winning Ticket!

The Westminster Advocate and other leading Democratic papers are favoring the nomination of the following Democratic ticket:

For Governor, John Walter Smith, of Worcester county.
For Comptroller, Dr. Joshua Hering, of Carroll county.
For Attorney General, Isaac Lobe Straus, of Baltimore City.

It would be difficult to find a ticket containing more genuine merit.

MR. FRANK RYAN, of Carroll, is the most sought for man by tax collectors perhaps in the State. His land lies in four counties, though his residence is in Carroll. Part of his property is in Carroll, part in Frederick, part in Montgomery and part in Howard. On his property is Parr's Spring, which is the point where the four counties join. He can put one foot in Frederick county and one in Montgomery, then bend down with one hand in Carroll and the other in Howard, and drink water from a spring, the centre of which is where the four counties unite.

Government Licenses to Sell Whiskey. — Three persons in Queenstown hold government licenses to sell whiskey. These licenses cost $37.50 each. We have generous people in this county, some of them paying this amount of money for the sake of contributing to the support of the Government, as no one is allowed to sell whiskey in Queenstown district.—*Cent. Record.*

RELIGION IN EARNEST. — Rev. T. E. Terry announced a new feature in the M. E. Church last Sunday evening. A children's volunteer corp has been organized in the church which is to benefit mothers who are unable to attend services on account of young children. They are invited to bring their children to the church and two young ladies will care for them in the basement, while the mothers enjoy the services. The young ladies of the congregation will alternate with each other in the duty.—*Cecil Democrat.*

Going to Europe for his Health.—Wm. H. Bosley, Esq., president of the Queen Anne's Railroad, will leave in a few days for Europe where he will spend June and July. It will be remembered that Mr. Bosley had a very severe attack of grip in January last, the effect of which has kept him confined to the house all winter. On his return next August Mr. Bosley will begin the construction of the branch road from Queenstown to Centreville. It was his sickness which has caused the delay.—*Record.*

Dandelion Wine. — People around Hagerstown have made hundreds of gallons of dandelion wine, which is pronounced very wholesome. The yellow bloom of the dandelion is plucked and from it the wine is made. Dandelion was never so plentiful before and has become quite a pest.

CASTORIA.
Bears the Signature of Chas. H. Fletcher. The Kind You Have Always Bought

MONEY TO LOAN.

Two Ladies and one Gentleman have placed in my hands a lot of money to loan on mortgage and on gilt edge security, the money can be had at 5 per cent. and on long time if desired.
61-f1m. WILBUR W. HUBBARD.

Oehm's Acme Hall.

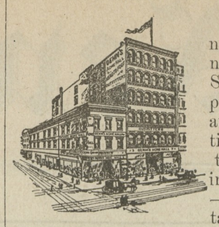

The largeness and newness of our Spring Display of Men's and Boys' Attire is one of its interesting features—our unmistakably low prices are another very strong attraction.

Men's Suits, in all the new weaves and fabrics, at $7.50, $10 and $15, deserve especial attention. They're Oehm-made, and each, at its price, the best you'll find anywhere for the money.

Boys' Suits. The very swellest suits in the correct fashion, superbly made, in the best weaves, and guaranteed to give as much satisfaction as a Boys' Suit ever gave or ever will. $1.50 for good ones, up to $4, $5, $8 and $10 for the Nobbiest, Swellest Suits you ever saw.

Men's Hats at $1, $1.50, $2 and $3; Alpines and Derbies, in the latest shapes and colorings.

Men's Shoes at $2.40 that no other store in Baltimore can duplicate under three-fifty.

Every Accommodation for Out-of-Town Shoppers.

Oehm's Acme Hall,
Baltimore & Charles Sts.
All car lines pass our door.

MILLER BROS'

Special Cash Inducements On Overshirts.

39c Buys a 50c Shirt.
57c Buys a 75c Shirt.
69c Buys a 85c Shirt.
79c Buys a $1.00 Shirt.
98c Buys a $1.25 Shirt.

These SHIRTS are in large numbers and Lovely Styles, Silk Fronts, Puff Bosoms, Laundried Front Percales with two Collars and Cuffs, Soft Bosoms and all styles to make one feel comfortable, and look handsome if its in him.

Clothing:

SOME LOVELY SUITS AT WAY DOWN CASH PRICES.

Spring GOODS Spring

Ladies come and see them, we have them. Dress Goods, Embroiderys, Laces all kinds and colors for a low price.

MATTINGS and OIL CLOTHS are now moving rapidly and patterns that will take the eye of any model house arranger

☞ALL COME AND SEE US.

The quicker you buy, the lower we sell. The "Which" problem is solved by "Strictly Cash" terms prevailing.

All have a special invitation to our ROCK HALL & EDESVILLE STORES

Respectfully, yours to serve,

MILLER BROS.

Chestnut Pickets====
—FOR—
WIRE FENCE
Will last until they wear out
G. E. LEARY & SON

HEADQUARTERS FOR
The Osborne Farm Implements and Extras.

Osborne Columbia Binders.
Osborne Columbia Mowers.
Osborne Hay Tedders.
Osborne Disc Harrows.
Osborne Sulky Spring Tooth Harrows.
Osborne Peg Tooth Harrows.
Also for sale at low figures, several second-hand McCormick, Champion, Deering and Wood's Binders that we took in exchange for the Osborne Columbia Binders. Also the Missouri Grain Drill.

B. F. FLEMING, Agent,
m13-4t. Chestertown, Md

Carriages, Buggies, SURREYS, Phaetons, Spindles.

Two of our Leaders the Cortland & Binghamton

THE finest jobs on the market to-day. Come and see them and we will convince you of their merits. We also have good, cheap and medium CARRIAGES, to suit the trade. Our line is now complete.

Harness:

Buggy, Wagon and Work Harness. Style, price and quality to suit.

Lime:

The Celebrated Wrightsville. By the bushel or barrel; and W. W. BRUSHES to put it on with.

Lawn Mowers:

Now in season to beautify the yards at a moderate cost, large line to select from.

IMPLEMENTS.

Cultivators:

Both riding and walking.

Farm Rollers:

Both wood and steel.

Farm Wagons:

One and Two-Horse Wagons.

Harrows:

Spike Tooth, Spring Tooth & Disc, to pulverize the ground in the best possible manner.

Yours truly,

Isaac Robinson,
"THE HALL," Still Pond, Md.

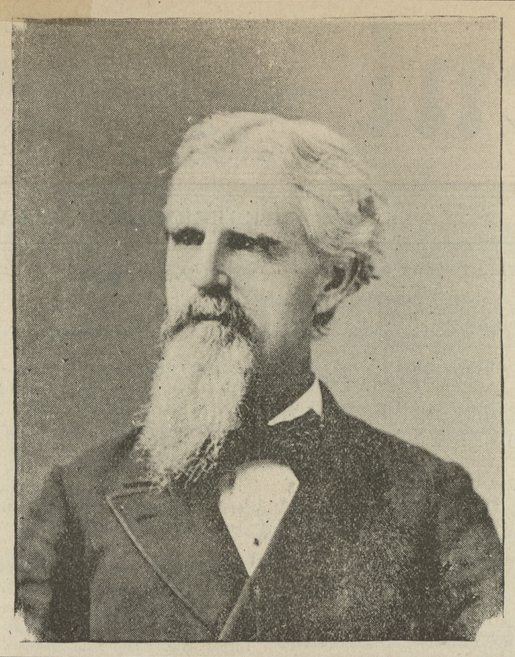

The Late Capt. William D. Burchinal.

BE POSTED

Our new and carefully selected huge stock of the Latest Novelties in SPRING and SUMMER WEAR are arriving daily at our store, and we cordially invite your inspection. We can show you a large and complete stock in READY MADE

CLOTHING

FOR MEN, BOYS' and CHILDREN in the newest styles and patterns, that has ever been displayed in Millington. Also a fine line of up-to-date SHIRTS and NECKWEAR. Also a fine line of LADIES' SHIRT WAISTS. Be sure and come to see our new line of MEN'S, WOMEN'S and CHILDREN'S

SHOES AND SLIPPERS!

We have also the well-known brand of Alnutt & Moody hand-made LADIES' SHOES, a regular $2.75 shoe for $2.00.

Our $1.00 PLOW SHOE is unequalled.

You must come and see what Pretty novelties we have gotten in Fine DRESS GOODS in the latest styles together with a complete line of TRIMMINGS.

Our MATTINGS this season is great and the PRICES VERY LOW. Visit us for your FURNITURE in which we are headquarters; we can save you on everything from 25 to 30 per cent lower than elsewhere. Give us chance and we will give you a benefit.

Don't forget that we have a fine line of HATS & CAPS, TRUNKS, FLOOR and TABLE OIL CLOTHS.

We have engaged our former popular clerk, JOSEPH BRAVE, who will be pleased to wait on our customers.

Yours for fair dealings,

THE BALTIMORE BARGAIN STORE,
H. H. BENEMAN, Prop'r,
OPPOSITE BRICK HOTEL. MILLINGTON, MD.

Poultry and Eggs taken in exchange, the highest market price given.

The Monarch of Strength is LION COFFEE.

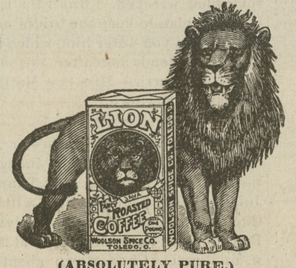

(ABSOLUTELY PURE.)

Its strength comes from its purity. It is all pure coffee, freshly roasted, and is sold only in one-pound sealed packages. Each package will make 40 cups. The package is sealed at the Mills so that the aroma is never weakened. It has a delicious flavor. Incomparable strength. It is a luxury within the reach of all.

Insist on "Lion" Coffee
Never ground nor sold in bulk.
None Genuine without Lion's head.

If your Grocer does not have Lion Coffee in his store, send us his name and address that we may place it on sale there. Do not accept any substitute.
WOOLSON SPICE CO., Toledo, Ohio.

All Druggists Sell It.
WOOLFORD'S HEAD-AID FOR HEADACHE and NEURALGIA
5 CENTS — TRADE MARK — 5 CENTS
ABSOLUTELY HARMLESS.
The Best Headache Remedy of the Age.

WOOLENS DRUG CO.: SPRINGFIELD, OHIO.
Gentlemen—Having used Head-Aid I can with pleasure state it is the best and quickest remedy for headache I have ever tried. Yours respectfully,
MISS EDITH McCOY.

Head-Aid is absolutely reliable and efficacious. It can be taken by simply placing the powder on the tongue, with or without water.
PRICE, 5 CENTS PER PACKAGE.

MAY 20th, 1899.

SPECIAL

SPOT CASH VALUES

—OFFERING IN—

Spring and Summer Merchandise.

$1.95 Buys (19 piece) English Decoration Chamber set, value 2.50.
55c Buys 1 Doz. Fine Thin Flint Glass Tumblers.
75c Buys 1 Doz. Extra Thin Flint Glass Tumblers.
65c Buys 1 Ream Choice Writing Paper.
19c Buys Man's Work Shirt.
55c Buys Man's Work Pants.
5c Buys Ladies' Jersey Ribbed Vest
10c Buys " Fine " "
49c Buys " Silk " "
12½c Buys Fancy & Plain Piques.
12½c Buys " and Striped "
12½c Buys Fine Madras Sloths.

Large Line Lap Covers and Fly Nets.

MATTINGS! MATTINGS!

12½c. Heavy Jointles Matting and weighing 65 to 70 lbs. to roll.
15c. Heavy Jointless Matting that weighs 70 to 75 lbs. to roll.
18¾c. Heavy Jointless Matting weighing 75 to 80 lbs. to roll.
20c. Heavy Jointless Matting that weighs 80 to 85 lbs. to roll.
25c. Heavy Jointless Matting that weighs 90 to 100 lbs. to roll.

Cotton and Linen Warp in Fancy Japs at Low Prices.

Special Discounts On Carpetings For MAY.

10c. Buys a Good Felt Window Shade, Spring Rollers.
23c. Buys a Good Linen Shade worth 30c.

Special Bargains in All Shoes & Slippers.

During This Month Oxford Ties Start.

$1.00 Buys Best Men's Plough Shoes for money in Kent.
$1.00 Buys Best Men's Lace shoes for the money in Kent.
87 1-2c. Buys Best Boys' Lace Shoes for money in Kent.
Our prices are right on Shoes and and Slippers.

Trunks, Valises and Telescopes at Lowest Prices.

Yours for business,

R. F. PARKS.

☞Wool wanted at highest Cash Prices.

©Maryland State Archives, msa_sc6000_4_1-0500.jpg