The Kent News

ONE DOLLAR PER YEAR IN ADVANCE.

The date on the label on your paper shows the time to which your subscription is Paid.

SATURDAY - - - JULY 22, 1899.

Junior's Editorial Jottings.

The following items are from private letters from the junior editor of the NEWS:

San Francisco, Cal., July 9th.—Arrived here this morning after a grand trip through the mountains. Dipped my hands in the Pacific Ocean, went through Golden Gate Park, Chinatown and other interesting places. Overcoats and furs here are comfortable. Now it is seven o'clock and the sun is an hour high. We will be in Vancouver, B. C. on Saturday.

Seattle, Washington, July 13.—Arrive here from Salem, Oregon, at noon. This place has 80,000 people. The city is built on the sides of a mountain, and I never saw such hills! The "Queen" arrived yesterday with a half million in gold from Alaska. Saw some Elk yesterday on the mountain. To-day we board the Queen for a trip to Iowa up the Sound, etc.

Public School Notes.

The Kent county school board met in Chestertown last Tuesday. The proposals for furnishing coal to the different schools of the county, and for building a new school house at Coleman's, will be found in another column.

The board regret that they cannot proceed with the erection of a new school house in Chestertown, but as it is necessary for the county commissioners to provide the necessary means, and they have not done so, the members of the school board feel that they are not responsible for the failure to consummate this much needed enterprise.

A number of changes in teachers are announced. Miss Mamie Carroll is advanced to fifth grade in Chestertown school, and takes the place of Miss Nellie Walters who resigns and removes to Baltimore.

Miss Mary Burchinal, who has had charge of school No. 2 in Quaker Neck, is selected to take the place of Miss Carroll, promoted.

Miss Louise Price is appointed teacher at Lankford in place of Miss Johnson, resigned, and Miss Ethel Maslin will take Eastern Neck Island school.

Miss Maud Ringgold, of Crumpton, has been appointed teacher at Sassafras school in place of Mr. W. N. Sherwood.

HORTICULTURAL SURVEY OF KENT CO.

In accordance with the law governing the State Horticultural Department, Prof. W. G. Johnson, State Entomologist, and Prof. C. O. Townsend, State Pathologist, whose offices and laboratories are located at the Agricultural College, have begun a horticultural survey of Kent county. These gentlemen are assisted by Messrs H. P. Gould and G. L. Stewart. The work has been begun on East Neck Island and the orchards contiguous to the water courses will be worked first; then the inland and upper portion of the county. When Kent is completed, Queen Anne's will be taken up, after which Caroline and Talbot will be surveyed in the same manner.

It is the purpose of the officers in charge of this work to make a complete survey of the State eventually, working several counties each season. The survey is divided into four divisions; 1st, entomology, (insects) in charge of Prof. Johnson; 2nd, pathology, (diseases of plants) Prof. Townsend; 3rd, horticulture, Mr. Gould; 4th, flora, (flowers, shrubs and trees) Mr. Stewart. Collections are made of insects and plants; eloborate notes are written up on each farm and all conditions are recorded, photographs of varieties or orchard conditions are taken for future reference and report. Small maps of Maryland have been printed on cards 4x6 inches and each species of insect, disease, variety of fruit, flower, weed, grass or shrub, is recorded by a cross whenever it is found. Thus when completed a card will give at a glance the distribution of any species. "We desire" said Prof. Johnson, "to get at the underlying principles of the adverse conditions, which make fruit culture and agriculture so uncertain; this we can accomplish only by personal inspection of the conditions in each county and the collative and study of the data obtained."

Gratitude, in whatever way expressed, is of itself no mean or trifling gift. The sincere word of thanks, the honest smile of pleasure, the real appreciation of a kindness, bring a flow of joy into the heart of the giver which is worth many a material benefit.

To know what to do, and to be able to do it, lies at the foundation of all successful accomplishments, but at critical junctures we need to know so very thoroughly, and to have such unimpeded power of action, that no preparation can be too ample, no self-discipline too rigorous.

THE SOCIAL WORLD.

Summer Visitors to Kent and Kent Visitors to the Outside World.

Judge Pearce will attend the meeting of the bar association in Ocean City next Tuesday and Wednesday.

Mr. Lemuel Marks, of Baltimore, was in town yesterday on business with Judge Pearce.

Wm. M. Slay, Esq., is recuperating his health at the seashore.

Benj. F. Perkins, Esq., of Philadelphia, is the guest of Chestertown friends.

J. Thos. Pennington, Esq., and wife, of Galena, leave for Atlantic city next Monday for a month's stay.

Miss Anna G. Lambert, of Chestertown, who is visiting her brother in Easton, is gaining quite a name as a musician in that town and has under consideration a very flattering offer to remain there in the capacity of organist. Miss Lambert's playing was one of the features of the big Epworth League reception held this week.

Frank A. Roeder, with Likes Berwanger & Co., Clothers 10 and 12 E. Baltimore street, with his family are visiting relatives in Kent for two weeks.

Capt. Cecil Atkinson, who has been spending the greater part of the year out West is now at "Bell Rio" farm near town.

Rev. H. K. Miller, who is well-known in Kent, has had the degree of Ph. D. conferred upon him by the St. Lawrence University. The Dr. is stationed at Eldred, Pa. Congratulations.

Miss Carrie Anderson, of Boston, is at the home of her mother, near town.

Miss Margaret Chambers, daughter of Prof. Chambers, of Baltimore, is visiting Miss Jennie Hines, on Water street.

Mr. Decorse Ruth, of Baltimore, is in town on a short visit.

Mr. Codfrey Westcott, of Phila., is home for a two weeks vacation.

Mr. H. W. Brice, wife and child, of Wissahickon, near Phila., are guests of Mr. Jas. Brice, on Washington avenue.

Chas. T. Westcott, Esq., and family, are at Cape May for the summer.

Miss Palmer Carroll is visiting Miss Lucy Murray in Baltimore.

Prof. Wolff, one of Baltimore's talented musicians, has been in Kent for a short vacation.

Mr. Henry C. Chase, of Washington, D. C., is spending a few days in Kent.

Miss Laura Ronaldo, of New York, is visiting Mrs. J. W. Corey near Melitota.

Miss Elma Rasin is in Kent spending her vacation.

Mr. D. W. Lynch, of Wilmington has been visiting his sister Mrs. J. B. McIntyre, in town.

Mr. and Mrs. H. L. Boyd and Children, have been visiting Mrs. Boyd's sister, in Queen Anne's.

Misss Gertrude Derickson, of Camden, N. J., is visiting her cousin, Miss Ida Crowding, of Still Pond. They both will start about the first of August for Niagara and other points.

Miss Nellie Long is a guest at the home of Dr. Latimer in Galena.

Miss Emma Burchinal, of Belmont, Mass., is at the home of ex-Comptroller Smith, the guest of his daughter Miss Anna, on Washington avenue.

Miss Stewart, of Delaware is the guest of Dr. G. Allen Jarman and wife, on Washington avenue.

Mr. and Mrs. Arthur Milby and son, of Baltimore, are guests at the Armstrong House.

Miss Fannie Massey is visiting her friend, Miss Ava Donalson in Baltimore.

Mr. Slater Blackiston, of Virginia, is at the home of Mr. P. A. M. Brooks.

Dr. Robinson, of Denver, Colorado, has been a guest at "Lauretum Place" this week.

Miss Irma Eliason gave a delightful reception to a number of friends at her pretty home on Spring avenue.

Miss Beulah Hayes is visiting friends in Charleston, West Virginia.

Miss Hallie D. Connelly is spending a month with relatives in Philadelphia.

Mrs. Harry Kershaw, of Baltimore, is the guest of Miss Violet Beck near town.

Miss Roberta Owens, of Baltimore, and Latimer, of Washington, are visiting Chestertown.

Mrs. Sallie Blackiston, Mrs. Harry Blackiston and Miss Bessie Blackiston of Hampton, Va., are guests of Mrs. Jervis Spencer.

Mr. W. S. McDonald has been quite sick for the past ten days but is now some what improved.

Miss Carrie and Edith Blackiston, of Rock Hall, are guests of Mr. Wm. Hudson, on College Hill.

Mrs. Dell and Miss Ada Guider, of Baltimore, are guests at "Radcliffe,"

Prof. Fred. Wilson, of Rock Hall, was in town Tuesday suffering a great deal with his arm and was compelleed to carry it in a sling. He was shot in the arm during his term with the Signal Service bureau and the ball has not been removed.

Mr. James Anderson, living on the Wright Spry home farm, was paralyzed last week.

Messrs. Harry Rickey, Sam'l Vannort, Wm. W. Hubbard and Jas. W. Chapman are attending the bankers' convention at Ocean City.

Mrs. Capt. James T. Brice and two sons, Calvin and Clifford, and daughter, Mary F., have gone to Lancester, Va., to spend about two weeks at a camp meeting.

Misses Jessie and Stella Roseberry, of Laurel, Md., have been visiting their cousin Mrs. Elsworth Bowers, of Lynchs.

Mrs. S. B. Ford, son and daughter, of Middletown, Del., are guests of Mrs. A. N. Stavely, of Lynch's.

Mrs. Wm. Brice, sister and daughter, of Balto., are guests of Mr. Jas. Brice, on Washington avenue.

Misses Jennie and Grace Wilkins are visiting friends in Bridgeville, Del.

Mr. W. L. Biscoe, of St. Mary's has been the guest this week of Mr. Cyrus G. Howard, on High street.

Mr. H. A. Gage, of Baltimore, is in Chestertown organizing a branch of the Commercial Building and Loan Association.

Mr. Henry O. Redue and J. Henry Baker, Esq., of Baltimore, were in Kent a few days this week.

Mr. E. H. Bratten and wife, of Crumpton, attended the State Pharmaceutical Association at Ocean City.

Miss Mary Valiant, daughter of Mr. E. S. Valiant, of Church Hill, is quite ill with the typhoid fever.

Mr. M. A. TOULSON, the popular druggist, has just placed in his new store room one of the handsomest prescription cases in the State.

IT WILL PAY YOU!

to anticipate your wants for the week and make your Purchases on BARGAIN WEDNESDAYS at

F. H. HARPER & SON'S

We are determined to prove to you the economy of buying the goods for cash and buying them at the Still Pond Bargain House. With every cash purchase you make at our store we give you a slip for the amount bought. Save these and return them on WEDNESDAYS to the amount of $1.00 and we will sell you:

1 Pound of Full Cream Cheese (The finest you ever eat, just try a pound.)	10c
1 Pound Chipped Beef (Armours or Eagle Brand.)	19c
5 Pounds Amer. Gran. Sugar, at 5c a lb	25c
1 Dozen Fine Juicy Lemons	15c
1 Can Sugar Corn	4c
1 Bar Sunlight Soap	3c
1 Pound Broken Grain Rice	3c
1 5c Package Pyles Pearline	3c
1 Pound Good Lump Laundry Starch	2c
1 Bottle Defiance Yeast Powder	3c
1 Bar Dandy Laundry Soap	1c
1 Pound of Our Best Bread Soda	1c
3 Bars of Bouquet Toilet Soap (The regular price of these goods is 6c.)	3c

Any or all of these goods to the person bringing with them on WEDNESDAY our Cash Sale Slips.

There is a 25 per cent saving on the above goods, you will act wisely to make use of the opportunity.

F. H. HARPER & SON, Still Pond.

BARGAINS

Be with the throng, it is a fact beyond question—that where the majority go the merit exists.

Then be in time and secure one of the many bargains now offered in

MEN'S SUITS

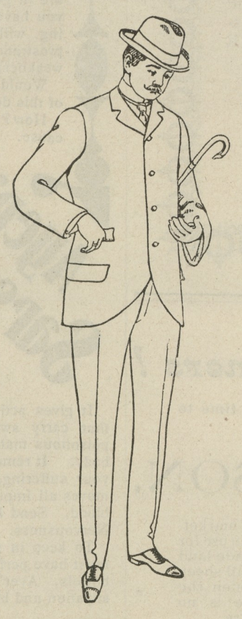

at Moody & Lusby's, they must be cleared up in two weeks, in order to make room for fall invoices they are moving rapidly, more so than we anticipated, for we thought we had supplied the majority earlier.

BOYS' SUITS

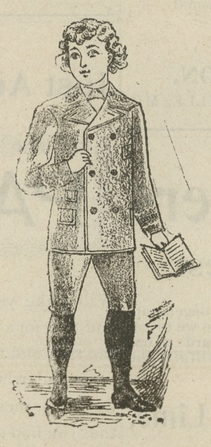

handled in the same rough manner and hewed down to matchless values, such as this exclusive house offers and, enjoys the confidence by liberal responses from the trade.

Little Fellows,

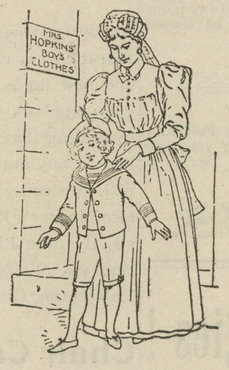

Same way Vestee, Reefer, Blouse, etc. All to go at ours and ours only prices.

Separate Trousers, Shirts, Neckwear,

Underwear, the 50c. Balbriggan Shirt now 37½c. We also reduced the 2 for 25c. 4-Ply Linen Collars to 10c straight, others must follow. And consumers get the benefit of our correct system.

Come early while we have a good assortment.

Respectfully,

MOODY & LUSBY,

Directly Opposite Court House. Square Dealing Clothiers

Medders & Co.'s

MID-SUMMER SALE!

Special values offered and a big stock of choice goods from which you can make your selections.

"Our Business was never so attractive as at the present.

We are offering our readers more real bargains than they were ever offered, and when you visit us you find them here in abundance.

LAWNS—A beautiful line of fine 10c and 12½c Fancy New and Novel Lawns, price now same as calico, choice.....6¼c

GINGHAMS—A fine line of Fancy Dress Ginghams, fine quality—prices were 10c and 12½c. You get your choice only.....7½c

PIQUE—Fine White Welt Pique, extra value.....15c

APRON GINGHAM—You can get the best Lancaster Apron Ginghams at the old price, other dealers ask you 7 cents, ours.....5¾c

STOCKINGS—We offer a lot of 350 pairs Ladies and Children's fine hose in Black and Tan, prices up to 20 a pair. You get your choice for only.....9c

SHIRTS—Another lot of Men's Fine Shirts, in Silk and Pique, also Fine French Percales with collars and cuffs, regular 1.00 and 1.25 Shirts, choice...75c

GAUZE SHIRTS—Lot Men's 50-cent Gauze Balbriggan Shirts only.....33c

TOWELING—we offer a lot of Fine COTTON TOWELING in Bleached and Unbleached, regular 5c quality, only.....2¾c

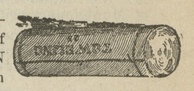

FOR THIS WEEK

From Saturday July 22d to Saturday, July 29th.

Water buckets, large 2 hoop Buckets, well made..... 6½c
Lamp Chimneys, all sizes.....2c
Yeast Powder, in Jelly Glasses only.....2½c
Sunlight Washing Soap.....3c
Jelly Glasses, 1 doz., only..10c
Leverings best pk'ge Coffee, 8½c

BROOMS—We offer a real good broom at the low price.....12c

TOWELS—A Fine Lot of Extra Large 22c Huck Towels, good Linen and a big bargain at our low price

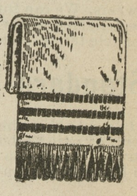

14c

RIBBONS—All Our New Fancy Silk Ribbons. Best 25c quality, wide Silk Ribbons for Ladies' Ties and Belts. We make the price only 15c for your choice. Large line colors, "All Silk,".....15c

BELT BUCKLES—New Line of Novelty Buckles and Black, all.....25c

TOILET SETS—We are selling a full set, Fine decorated and nicely shaped, Toilet Sets.....1.98

Specials:

Large 3 qt. Tea Pots..... ..... 19c
Fancy 50c Decorated Window Screens, Best Screens.....38c
Good Window Screens.....10c and 19c
New Cream Cheese.....12½c
Large New Mackerel per pound.....10c
Try Our All Sugar Syrup..... .....21c

Masons Fruit Jars— Pints..... Quarts..... Half-Gallons..... RIGHT PRICE.

Bargains in Porch Rockers.

Wm. Medders & Co.

©Maryland State Archives, msa_sc6000_4_1-0571.jpg