THE SALE

We advertised a week ago has aroused wonderful interest.

SUCH PRICES

As these are sure to bring a host of buyers.

Short lengths in Shirting Calico per yard	3¾c
An extra heavy unbleached muslin	4½c
An extra heavy men's shirt for rough wear	25c
Men's $1.00 Silk Bosom Dress Shirts	75c
25c. Brocade Mohair Dress Goods	18c
25c. Black Wool Cashemere	15c.
Splendid value in plain black mohair dress goods	50c
Large Invoice of New Clothing just opened.	
Special value in Men's Wool Suits worth $8	$5.00
Boys' Fine Cassimere, a Six dollar value	$4.50
A most useful household article, will make old furniture look like new, Cedarine Furniture Polish per bottle	25c
Cedarine Metal Polish	5cts.

A new Tinware guaranteed not to rust, extra heavy, will last for years, cheaper than agateware, full line of kitchen utensils.

Mason's Fruit Jars.

Porcelain Lined Tops.

Pints, per doz. -	39c.
Quarts " -	44c.
Half gal. per doz. -	59c.

Tin Cans at Lowest Price, all guaranteed.

BARGAIN LIST !

WEDNESDAYS AND SATURDAYS

WITH OUR CASH SALES SLIPS FOR $1.00.

Coffee Essence	1c	3 Bars Boquet Toilet Soap	3c
1 lb Full Cream Cheese,	10c	Armour's Chippe Beef (One-half pound.)	11c
1 Bar Sunlight Soap	3c	1 Package Pearline	3c
1 lb Laundry Starch	2c	1 Bot. Defiance Yeast Powder,	3c
1 Bar Dandy Laundry Soap	1c	1 lb Best Bread Soda	1c

Any or all of these to Persons Holding Our Cash Sales Slips.

Highest price paid for Eggs, Chickens, Butter, Lard and Meat.

F. H. HARPER & SON, Still Pond.

R. Thompson's

DEPARTMENT STORE.

General line of Groceries, Meats, Cigars, Tobacco, Notions, Dry Goods and Shoes.

Manufacturer of all kinds of Bread, Pies, Cakes and Fancy Pastry.
We don't care what they say about BREAD we have the quantity & quality and only charge 4cts. Just think of it? A saving of 1-5 of all you spend in bread. Now OUR BREAD is of a superior quality and if you doubt it ask your next door neighbor. We guarantee no chemicals used to lighten, but pure vegetable yeast.
Our Cakes, Pies and Cream Puffs are fine. You are missing half your life if you are not using them. Always fresh and nice.
The question may be asked, why Thompson never has stale bread? It is no secret. We have the machinery to manufacture it into something else that takes all and more too if we could get it.

GROCERIES Can't Be Beat in Quality or Price.

Enterprise Coffee, or Levering's only -	9c.
Sugar 8 to 9 P. M. 5c., 2 pounds for -	10c.
Gold Dust 4c. and Yeast Powder -	4c.
Any kind of Soap 4c. and Lipps Soap	1¾c
Flour, Gambrill's Superlative	$4.50 bbl.
Per Sack	30c
Orange Grove $3.98 per bbl. and per sack	28c.

Glass Jars a Specialty. Tin Cans, a full line stop and get our prices.

NOTION DEPARTMENT.

Suspenders sold everywhere for 25c. our price	12c.
Hose, black or colored, elsewhere 10c., our price	5c.
Overalls 50c. elsewhere, our price	45c.
Underwear 25c. elsewhere, our price	22c.
Calicoes and Ginghams only	5c.

Handkerchiefs 5c. Corsets, Buttons and Lace.

SHOES ON 2nd FLOUR.

1.25, 1.50 & 2.00 shoes reduced to $1.00, 1.25 and 1.65, don't miss it. Did you see our patent leather suspenders, it is the latest, lined with kid, price 49c.
Beef, Pork, Sausage and Bologna every day.
Picnic Hams and Country Meat.
Fruit, Vegetables & Confectionery.
Bananas by the bunch, 50 to 75c, 10 & 12c per dozen.

Don't forget we have just what you want, call and fill your basket and then buy your notions and dry goods. We don't quote many prices.
WANTED—Bacon, Lard, Cattle, Hogs, Butter, Eggs and Produce for cash or in trade. Call early and you will be pleased to see we have your own goods and quote you prices.

Opposite Voshell House. **R. THOMPSON** Opposite Voshell House.

Personal Mention.

James S. Harris, Esq., has been elected a director in the Chestertown National Bank. This is a wise selection.

Mr. and Mrs. William Wilkins, of Baltimore, were in Kent this week, having been to Rehoboth on their wedding trip. Mrs. W. was formerly Miss Eva Gresham, the popular teacher of Edesville school.

Commodore J. K. Aldridge, accompanied by his sons, Wm. R. and J. H., and Capt. Storks, weighed anchor Tuesday afternoon in the yacht Hesperus and are cruising about the bay.

We are glad to report all or most of the sick improving.

Rev. Dr. D. L. Greenfield is expected here to-day to spend a week with Mr. and Mrs. Fleming. He says he prefers to catch "yellow neds" in Kent to all the pleasures of the Catskills.

Mrs. J. Henry Hurtt spent several days in town this week.

Miss Clara Powell, of Norristown, Pa., is the guest of her sister, Mrs. Musselman, on Queen street.

R. S. Griffith and wife are visiting friends in Pennsylvania.

Jas. T. Gears, of near Coleman's, has been a great sufferer from a wheat beard in his eye, lodged there during wheat threshing two weeks since. Dr. Hines reported the eye decidedly improved yesterday.

Mrs. J. C. Jones, of Lynch's, has been very ill the past week with fever. At this writing she is very little improved. Mrs. Mann who has been so ill is better and able to be out again.

Mr. J. M. Heather, of Phila., is visiting his sister in Masseys.

Miss Florence Williams and Miss May Rees left Baltimore last Saturday for an extended trip to the mountains of Va., near Harper's Ferry and Luray.

Mr. and Mrs. C. B. Wathins, of Baltimore are visiting the home folks on Washington Avenue, Chestertown.

Mr. John W. Toulson left town Monday to attend the school of Pharmacy in Phila.

Misses Cora and Hattie Reed have been visiting New York, Ocean Grove, and other places this week.

Messrs. Paul Graham and Morris Hoffman, of Washington, were guests of friends in town several days this week. They were enroute to Niagara Falls, Ottawa and other Northern places.

Miss Maud Davis, of Middletown, has been the guest of Mrs. J. L. Smyth on High street.

T. Ireland Elliott, Esq., of Baltimore, was a guest at Lauretum Place Sunday.

Mr. Frank Greenwood, of the NEWS composing room, is enjoying a vacation visiting friends in Philadelphia and elsewhere.

Miss Fannie McKenzie has been visiting her aunt, Mrs. Mench, near St. Paul's, this week.

Mr. James Shuster, of Wilmington, spent several days in town this week.

Chas. F. Harper, Esq., of New York, was a welcome visitor to the NEWS sanctum Saturday.

Mr. Joseph Whiteley, of the B. & O. office, Baltimore, spent this week with his family near Still Pond. Mr W. is manager of a big Choral Union which rendered the "Haymakers" the past spring before a big audience.

Col. Wm. J. Vannort, wife and granddaugter, Miss Maud Sheppard, spent this week in Philadelphia participating in the G. A. R. convention, etc.

Mr. John H. Clendaniel was appointed election clerk Tuesday in place of Mr. George Parrott, resigned.

Mrs. J. F. Thompson is visiting friends in Baltimore.

Mr. Thomas Quimby and wife, of Baltimore, are guests of Mr. and Mrs. Edw. Lusby near town.

Mr. E. F. Perkins, Jr., teller in the Second National Bank, is spending his vacation at the Blue Mountain House.

Mrs. Nichols, of Balto., is the guest of her son, Harry, Worton.

Mrs. Daniel Jewell has returned from a pleasant visit to friends in Wilmington.

Mr. Chas. Boyles is off on a vacation to recuperate his health. His many friends trust he will return improved.

Prof. and Mrs. Roy Micou are rusticating in the mountains of Western Maryland.

Miss Lena Wolff, of Baltimore, is the guest of Mrs. C. S. Smith.

Miss Alice Mansfield, of Balto., is the guest of Mr. and Mrs. J. H. Greenwood, on Cannon street.

Miss Jennie Duling, of Wilmington, and Miss Anna Ford, of Quaker Neck, have returned home after visiting the Blue Ridge mountains and Balto., Miss Duling accompanied Miss Ford home.

Miss Elva Miller, of Elkton, is visiting her brother, Mr. Frank M. Miller, on Maple ave.

Miss Fannie Maslin, daughter of Mr. Carville Maslin, Quaker Neck, has been appointed to a scholarship in the Maryland Institute by the county commissioners.

Prof. R. Watts returned this week from a summer course at the Chicago University. He states that on the train to Baltimore were a number of G. A. R. soldiers among whom was a Mormon who wore the picture of his twenty-first child on the lapel of his coat. He stated that he had three wives in Salt Lake City. Prof. Watts and wife left town Thursday for Western Maryland College.

Miss Susie Culp has been appointed assistant in Pine Neck school.

Social Doings.

A very pleasant dance was given by the young men of Galena to a number of their friends visiting around that town. The music was furnished by Miss Jennie McCauley and Mr. Andrew McCauley, violin and cornet. The Odd Fellows hall was used for the occasion and the dancers kept up their merry sport until about half-past eleven when refreshments were served. At half-past twelve dancing was resumed and kept up until about half-past one. Every one expressed themselves as having had a jolly good time. Some of those present were:

Dr. Latimer and wife, Dr. Scott, Mrs. Collinson, D. J. McCauley and wife, Miss Susie Taylor, Diss Daisy McCauley, of Galena; Miss Fannie Woodall, Georgetown; Miss Lucille Taylor, Miss Comegys and Miss Rose, Washington, D. C.; Misses Belle Taylor and Mamie Ziegeler, Baltimore; Mrs. Chas. Thorn, New York; Mr. Howard Brown, Baltimore; Messrs. J. E. Ireland, J. D. Whitaker, W. A. Hyland, F. Boyer, John Welch, Holt Woodall, Bayard Vansant, Galena, and numbers of others.

Mr. and Mrs. Frank M. Miller, Maple ave., gave a delightful reception Thursday evening in honor of their guest Miss Eva Miller, of Elkton. Among the callers were Mr. and Mrs. Jester, the Misses Simmons, Annie Russell, Olevia Wilkins, Clara Usilton, Misses Anna and Sue Lambert, Messrs. H. L. Dodd, M. W. and R. S. Thomas, A. M. Culp, F. G. Usilton, Phil. Miller, Henry Brown, Messrs. McNabb and Peacock, of New York. Games and refreshments were participated in enthusiastically.

Mr. and Mrs. H. C. Hill, of Wisahickon, Pa., celebrated their 16th wedding anniversary Saturday. Mr. Harry Jefferson, of near this town, received the guests. Many were present from Kent and Queen Anne's.

Preparing for..... FALL !

This getting ready for our anticipated large fall and winter business.

Together

with closing out Summer Stock at greatly reduced figures is engrossing our attention at present.

So Then

be in time and get one of the rare bargains now offered at our establishment.

Be It

A Man's Suit, Boys' long pants Suit, Childs knee pants Suit, or a Little Fellows Vestee Suit, we can please you in something that can be worn well up inthe winter months and at economical prices.

MOODY & LUSBY

Our Sales

on all lines has been unprecedented, our out put has been voluminious. Consequently leaving a great many odds and ends which must be cleared up ready for fall invoices now arriving.

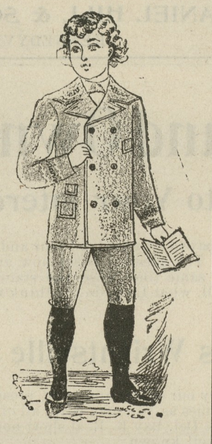

COME EARLY

and we can show you a fair assortment. BRING IN THE BOY and FIX HIM UP FOR SCHOOL.

Respectfully,

MOODY & LUSBY,

Directly Opposite Court House. Square Dealing Clothiers

A COMPLETE CHANGE !

Summer to FALL !

With our New Fall Stocks we can make a very spicy offering of choice New Goods and name our continuous low prices.

Purchasing in advance of the higher markets has been our object for the past six months, and we now find ourselves stocked as we would like at the same old low price. We deserve no special credit as it is our "Correct System" of doing mercantile business.

UNDERWEAR—Ladies' medium w'ght Vests and Pants, made in the best manner, just - - 25c

UNDERWEAR—Men's medium weight fine shirts and drawers, an extra, "all wool" article - $1.00
A very good garment for - 50c
This underwear is the correct thing for the Fall Season.

BLANKETS—A new line of choice bed blankets, good values at 50c, 69c, 75c, 98c.

-In Dry Goods.-

New navy blue percales, very pretty	8½
A fine line of high-grade fall percales	10c
New and novel Flannelettes, makes stylish and serviceable dresses	9c.
Extra good canton flannel only	5c.
Fine unbleached muslin	5c.
A beautiful line of fall dress suitings in "all wool," fancy styles and plain colors	25c.
Large Turkish Towels only -	10c

Our Second Floor Filled with New Goods.

Fine wool carpets, extra quality	59c.
New line ¾ wool carpets -	44c
Extra quality rag & fancy carpet	25c
Our heavy domestic still -	24c
Fancy Floor Oil Cloths -	19c.
Window Curtains -	10 & 25c.

Beautiful line of rugs, all low prices, 98, 1.25 to 2.25.

BOOTS, for early Fall, buy our special boots only - 1.98

BOOTS — Our gunner's light weight boots, every pair perfect 2.50

SHOES—Children's school shoes,
Ladies' new Fall shoes,
Men's every-day & Sunday shoes.
Prices right on every pair.

Specials.

For THIS Week—Saturday, September 9th to Saturday, Sept. 16th.

Large box Pearline -	3c
Yeast powder in jelly glasses -	3c
Coffee essence, Floto's Best only	1c
Large cake Olean soap -	2½
Large galvanized wash basin	7c
Special fine Rio coffee loose, only	10½c
Merry War best concentrated lye	6½

SHIRTS.

Lot of Men's fine Percale Shirts, just right for fall only - 69c
All reduced, worth 1.00 and 1.25.

HATS—New fall hats all on sale, men's and boys and ladies.

OIL STOVES—The best oil heater on the market and at lowest prices.

FLOUR.

Golden Rod, pure and white.
Orange Grove, and Superlative.
Our prices right.

N. B.—For new Fall Clothing see next issue.

MEDDERS & CO.
Still Pond, Md.

©Maryland State Archives, msa_sc6000_4_1-0628.jpg