Kent News

SATURDAY, - SEPTEMBER 16, 1899.

A STRONG INDICTMENT!

Allegations That will be Proved.

The Republican party of Maryland, after nearly four years rule in State and Baltimore city affairs, is seeking another lease of power. In Baltimore its record was so notoriously bad and incompetent the people in May last, by the decisive majority of over 8,000, condemned its candidates and elected a Democratic Mayor, made one branch of the City Council entirely Democratic and the other branch nearly so. To save the city, and thus retain control of the State, every Republican State official, from Gov. Lowndes down, Senators Wellington and McComas, Congressmen Mudd and Pearre, and other Republican State leaders, took part in the city campaign and plead for the election of Malster. They knew of the incompetency and worse of the Malster administration. They knew the Malster machine was merely an aggregation of spoilsmen. They knew that it was dominated by the worst elements of the party in the city. They knew that Malster's success meant a continuation of incompetency and corruption in city affairs; a continuation of police disorganization and negro crime and disorder; a continuation of high taxation and debt augmentation, but all this did not concern them. It did not concern them that Baltimore's trade and growth were suffering on account of high taxation, increasing debt and insecurity of person and property, partisan success was their object, that the favored few—the Alleganey Ring and its satellites—might continue to fatten on public office. They believed, and so declared, that the salvation of the party in the State depended upon the success of the Malster machine, and they went to its rescue. They plead earnestly for Malster's election, and in doing so gave positive evidence of being no better than the element in control of the city. No fair minded man will contend otherwise. To be consistent, every voter in Baltimore who cast his ballot against Malster must vote against Lowndes and the Allegany Ring.

Having lost the first battle in the campaign for continued power, they hope for success in November upon the allegation of pledges fulfilled and the assumed fairness, impartiality and nonpartisanship of Gov. Lownde's administration.

We charge, and we will prove, that the Republican party is so constituted that it is incapable of giving to the State that capable government which the people need and demand. No party is fit to rule this State whose freedom is clogged with an ignorant, non-taxpaying element, constituting eighty per cent. of its vote in some counties and comprising fifty per cent. of the whole in the State. That party has been emboldened, by promises in the past, to demand a share of the offices, and that demand has been acceeded to in a measure in Baltimore, and will be acceeded to in the State and counties in a larger degree, in the event of Republican success, in order to hold its loyalty for future contests.

We charge, and we will prove, that no reform or beneficial legislation has been accomplished that was not initiated by the Democrats in the Legislature or carried through by their aid and assistance. The assessment law—all its good features—was the work of the Democrats; the free school book law was a Democratic conception and legislative enactment before the advent of the Republicans to power, and its full accomplishment later was due to Democratic support. The good features of the registration and election law are due to Democratic amendment; its ambiguities, its cumbersomeness and its expensiveness are all chargeable to the Republican party. The change in the tobacco inspection law was the conception of a Democratic State Senator, and it was enacted by the solid vote of the Democrats in the Legislature.

We charge, and we will prove, that a considerable element of the Republican party in the Legislature opposed all wholesome measures, and delayed organization of the House and wasted the people's time and money in a disagreeable contest for the spoils of office.

We charge, and we will prove, that Republican party cast aside and ignored an ancient and honored law, commonly known as the Eastern Shore law, in order to put the chief manipulator of the Alleghany Ring into the United States Senate, and that Gov. Lowndes, who went about the State in his canvass four years ago speaking of public office being a trust for the benefit of the people, prostituted every office in his gift to accomplish the election of his master.

We charge, and we will prove, that Gov. Lowndes has usually acted contrary to his public utterances, and we allege that he has neither the capacity to acceptably perform the duties of Governor of Maryland, nor the courage to act contrary to the orders of Wellington, if he had.

This is the indictment, not full, but sufficient, if sustained by competent proof, to condemn Republican rule in Maryland, and in future articles we will produce the evidence. After this is done, and the case summed up and laid before the people, who pay the taxes and are interested in having capable and honest administration of affairs—we confidently expect a verdict of guilty by an overwhelming vote.

GREATER OAK HALL | GREATER OAK HALL | GREATER OAK HALL

New Laurels for a Famous Clothing Store

G. A. R. week one of brilliancy and action here. Increased forces of salesmen in every department. Hundreds of attractive things in the best and nattiest Fall clothing ever made bade us cheery good-bye in such hurry lots it kept us busier than bees in honey time. 'Twas a magnificent tribute to the prominence, popularity and worthiness of this Famous Old Store—the coming of these eager, jostling, buying multitudes. It was a keynote of the prosperity of a happy, thriving people, flocking hither from everywhere. And we were ready for them—had been preparing for weeks to get our new Fall things on show. Hundred or more new lots just finished in our hummingly busy work-rooms moved down and placed on our sales tables for your choosing. Economy and excellence prime factors in these choice clothing values at very moderate prices.

Patrons Surprised and Delighted

Said a customer yesterday:—"I don't see how you can sell such excellent clothing for so little money." The answer's easy. We purchase enormous quantities of the best all-wool fabrics from the leading mills—lots so large we get specially low prices—employ the expertest cutters—there's not a shadow of blundering wastefulness—exact perfection in sewing, tailoring—along all lines. Prudence and economy brothers here—the extravagance being in the excellence of the materials—the lavishness in the latest, swellest styles and patterns. Everything silk-sewed, beautifully trimmed.

Men's New Fall Suits—Double and single breasted—**$7.50** to **$15.** An exceptionally excellent array. Money-saving bargains that appeal to wise and economical buyers. **Men's Fall Suits in Worsteds $15, $18** and **$20.** Many with double-breasted Vests; light aad medium colors. A merchant tailor feels justified in asking you $35 and $40 for suits-to-measure like these. We don't. Our scientific manufacturing and proper economy mean dollars in your pockets. It's an inviolable rule here to sell at no fancy prices.

Bought Your Fall Overcoat Yet?—No better time than now. A hundred men in a thousand will be thinking this very thing this morning. That's mainly why we're giving them this grand chance to get what they need. Men's Fall Overcoats in stylish Paddocks, Coverts, Chesterfields. All the prevailing nicities for the Autumn season—**$7.50** to **$20.** The lowest a wonderfully worthy coat—the highest the top of tailoring skill. Prices between reveal a host of good things. You'll be more than delighted.

Men's Trousers for Fall Wear—Look 'em over. You'll say to yourself: "Equal to made-to-measure work." So they are. A peerless galaxy of newest effects in Stripes and Checks—**$3.50, $4, $5** and **$6.** Tailoring as artistic as cleverness and skill can make it.

First Fall Showing of Newest Tailor-made Suits for Women

A warm welcome to these grand, good offerings in tailor-made Suits. A new exposition of values that'll set the tongues of thousands of visitors wagging with delight. Nothing in the way of Fall offerings more tempting to the heart of femininity. New combinations in colorings and style effects. And every one a money-saving bargain.

$25.00—Handsome Cheviot Suit. Jacket made with fly front. Man-tailored. Stitched seams; silk revers. Hang perfect—that's what every woman delights in. Every suit lined thoroughout with fine Taffeta silk.

$15.00—One of our very newest fly front jacket Suits. Extremely handsome. Jacket has strap seams in back—dart front made with silk revers: lined all through with silk. Extra wide skirt; percaline lined; velveteen bound. In Tans, Blues and Mixed Grays.

$13.50—Ladies' Fine Homespun Tailor-made Suits. One of the nobbiest tight-fitting suits money can buy. Jackets lined with silk. Skirts made in the newest tunic shape; percaline lined. Gray, Blue and Browns.

$10.00—One of our recognized leaders in Women's Suits. Jacket, new fly-front style. Stitched seams in back; lined with Taffeta silk; twilled silk on revers; percaline lined skirt with corded seams. Velveteen bound. These suits in Cheviot or Venetian cloth. If you don't want to pay more these Suits will give you extra good service. Can wear them until snow flies. Be like new in Spring—with proper care.

We pay carfare when reasonable amount in purchased.

Sixth and Market **WANAMAKER & BROWN**

GOODS

NOW IN SEASON AT THE

Implement, Hardware and Agricultural Building of

ISAAC ROBINSON.

Fertilizer,

We manufacture, we have our own brands and can also give and mix you any formulas that you wish, delivered by water or rail.

☞Call and see us before you buy.

COAL.

We have the free burning White Ash, delivered by rail.

Fodder Yarn

We handle pure 21 oz. bright Sisal.

THE LEADING IMPLEMENTS

BUCKEYE DISC GRAIN DRILLS,
BUFFALO PITTS SPRING TOOTH HARROWS,
OSBORNE SPRING TOOTH HARROWS,
BUFFALO PITTS HARROWS, 16 & 20 in. disc
BELLS CENTRE DISC HARROW,

Drills! Drills!

We also have the OWEGO GRAIN DRILLS which are similar to the Empire

Corn Harvesters,

We sell the DEERING, also have the great SCIENTIFIC SLED CORN CUTTERS. Call and see them.

Carriages,

Our stock of BUGGIES and WAGONS was never more complete than it is now. We think we can please you both in price and quality.

HARDWARE DEPARTMENT.

A word about our Hardware Department. We have a large stock of

HARDWARE,
HARNESS,
CUTLERY,
PUMPS,
PAINTS, ETC.

☞Call and see us and we will endeavor to please you and show you our immense stock of goods.

Isaac Robinson,
Still Pond.

Contemplating a Change In Business.

We offer our entire stock of DRY GOODS, NOTIONS, SHOES and SLIPPERS at a great sacrifice for cash from this date.

Note Prices Below:

10c Buys Sea Island and Red Star Percale.
6½c Buys Full Dress Gingham, 8c and 10c grade.
10c Buys Worsted Dress Goods, 12½c, 15c and 20c goods.
7½c Buys Good Straw Bed Ticking
4c Buys Good Cotton Crash.
13½ Buys 10-4 Brown Sheeting Muslin.
3c Buys Ladies Ribbed Gauze Vests
39c Buys Ladies Pure silk Ribbed Vests.
39c Buys Gents 50c Balbriggan Gauze Shirts.
20c Buys Gents 25c Balbriggan Gauze Shirts.
5c. buys Good Lawns.
7½c. buys Good Organdy Lawns.

Shoes & Slippers

1000 pairs Women, Misses, Children's and Men's Shoes and Slippers, regardless of cost.
35c. buys a Woman's 50c. Oxford.
40c. buys a Woman's 50c. Oxford.
55c. buys a Woman's 75c. Oxford.
50c. buys a Child's and Misses (Heeled) Shoe, sizes 9 to 1, sold at $1.50, $1.75 and $2.00 per pr.
$1.50 buys a Boy's Shoe, sizes 3 to 5, about 35 prs. in the lot, prices were $2.00 and $2.50, your choice for $1.50.
$2.50 buys a Man's Hand Welt $3.50 and $4 Shoe, about 40 prs. in the lot, your choice for $2.50 per pr., they must be closed out.

Specials.....

50c. buys Men's 75c. Work Pants.
18c. buys 1 doz. Tin Top (good size) Jelly Glasses.
17½c. buys a Man's Work Shirt.
24c. buys 11 bars Dandy Washing Soap.
9c. buys Enterprise Package Coffee.
5½c. buys Best Franklin Granulated Sugar.
(From 12th to 19th of Aug.)

These prices are for cash, and cash only.

Yours for business,
R. F. PARKS.

SPICES!

GREEN GINGER.
ALSPICE.
CLOVES.
CAYENNE TUMERIC.
CURRY POWDER.
(GOOD AND PURE.)

PARAFINE WAX for sealing PRESERVES and JELLIES. Make some inquiry about this. it is just what you need.

TOULSON'S DRUG STORE,
OPP. FOUNTAIN, . . CHESTERTOWN

Sanitary Plumbing!

Under the old firm name of

WILLIAM T. SUTTON & SON,
CHESTERTOWN, MARYLAND.

I keep on hand Plumbing Materials, Closets, Eectric Bells and Enunciators, Injectors, Boiler Tubes, &c.

the undersigned is doing all work in the line of SANITARY PLUMBING. I had considerable practical experience under my father, and since his death have done a great deal of work, and have yet to hear of any complaint.

I take pleasure in referring to my work at "Normal Hall," Washington College; the new M. P. Parsonage, and other buildings in Chestertown, in which I completed the contracts for water supply.

Any message left at my shop on Courtstreet (near office of C. T. Westcott, Esq..) or at my residence, No. 119 Cannon Street, will receive promptattention.

W. H. Krusen,

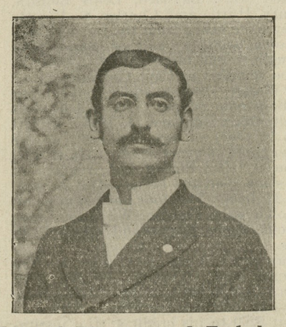

Funeral Director and Embalmer

Finest equipments on the Eastern Shore
All telephone messages paid by us.

FINE TOMBSTONES & MONUMENTS
at reasonable figures.

W. H. KRUSEN,
Telephone 441. STILL POND, MD

THE SHOE STORE

Shoes, Slippers and Oxford Ties.

MY New Spring and Summer Lines are complete, an inspection of which will show that my prices and styles are right. Always something new to show you.

Men's, Ladies', and Children's Shoes.

in all the leading styles. In Patent Leather, Russet and Black, from $1.00 to $5.00. I can show you goods that you cannot find in any other store in the county, a great many of which I have made to special order, and all of which I am willing to guarantee to give honest wear. Examine my line of

Children's Shoes for School or Dress

☞See our Show Windows for new styles or walk in and let us show you what a large stock we carry. Will not press you to buy—the goods will speak for themselves.

Our Guarantee.

That our $1.00 Men's and Ladies' Shoes are the best in the county.

That our $1.25 and $1.50 Men's, Ladies' and Children's Shoes are the best in the county.

That our $1.75, $2.00, $2.50. 3.00, $3.50, $4.00 and $5.00 Shoes, made to our order, are the best in the county,

And we do not mark $1.50 Shoes $1.69 and claim that they are $2.00 hand-made. All goods marked in plain figures, and one price to all.

☞Buy Your SHOES at the SHOE STORE, Where You Have the Assortment to Select From.

I wish to thank our customers of Kent and Queen Anne counties for their liberal patronage, many of whom have dealt with us for the last seventeen years, and kindly ask a continuance of same.

A full line of W. L. Douglas Celebrated Shoes at $2.00, $3.00, $3.50, $4.00 and $5.00.

Try our $3.00 and $3.50 Ladies' Hand-Turned Shoes and Slippers at $2.50.

Bicycle and Tennis Shoes.

T. G. WROTH,
The Shoe Man under Stam's Hall.

ENTIRELY RELIABLE.

When you think you have bought gold and find it is only electro plated brass, you are disgusted. A sure remedy for this difficulty is to deal only with responsible parties who guarantee their goods.

At the store of **JOHN C. DAVIS, Pomona, Md.** you can find a fine assortment of jewelry that is fully warranted, manufactured by W. F. Main Co., of rolled gold plate, gold filled, gold front, or solid gold stock, and guarantee them to be exactly as represented and give perfect satisfaction or we will return the money paid for the goods.

It will not cost you a cent to test these goods if they are not as represented, because you can return your purchase and get your money back after wearing the article sufficiently to know exactly what it is.

If you live two far away from **MR. DAVIS' STORE** to get the goods there and no other of our customers are near you, write to us direct and we will send you the articles you want, fully warranted to be sent by rail. We will also send instructions on the care of the case, how to clean it, etc., on application.

W. F. MAIN CO.,
Eastern Factory Cor. Friendship and Eddy Streets, Providence, R. I. Western Factory (largest factory in the world) under process of construction, at East Iowa City, Iowa. Over 52,000 feet of floor space. s2-4t.

Public School Notice

CHILDREN YOU ATTENTION. I have just what you want to prepare you for School. Slates, Pencils, Book Bags, Companions, Rulers, Sponges. Tablets from 1c to 10c. Come and look what we have for you.

M. A. TOULSON'S
DRUG STORE.

Maryland Agricultural College,

College Park, Maryland.

MARYLAND'S SCHOOL of TECHNOLOGY

FOUR COURSES OF INSTRUCTION.
AGRICULTURAL, MECHANICAL, SCIENTIFIC and CLASSICAL.

EACH DEPARTMENT supplied with the most modern and approved apparatus. Practical work emphasized in all departments Graduates qualified at once to enter upon life's work. Graduates in Mechanical Engineering and Chemistry this year, all secured positions upon graduation. Boarding department supplied with all modern improvements. Bath Rooms, Closets, Steam Heat and Gas. Books, Rooms, Heat, Light, Washing, Board, Medical Attendance. $144 for scholastic year. Catalogue giving full particulars sent on application. Daily sanitary inspection by physician to College. Attention is called to the short course of ten weeks in Agriculture. Particulars sent on application. Term commences September 25th. Early application necessary for admittance.

R. W. SYLVESTER,
jy15-tf. President M. A. C.

©Maryland State Archives, msa_sc6000_4_1-0633.jpg