## Chestertown Bargain Store

MAIN STREET.

(Adjoining J. S. Bradley's Grocery.)

Reasonable frankness always pays better than false pretense in an advertisement.

## Bargains Every Day!

We make no exception, one day like another here in the matter of selling the best merchandise for those Bargain Prices which have made our store famous.

| | |
|---|---|
| $1.49 | Boys all wool suits made |
| $1.49 | of Cassimere and Cheviots |
| $1.49 | nicely lined and trimmed |
| $1.49 | double breasted, in sizes 7 |
| $1.49 | to 16, fully worth $2.50. |
| $2.98 | Boys' imported material, |
| $2.98 | such as Worsteds, cheviots |
| $2.98 | or cassimere suits, richest |
| $2.98 | possible styles. Dressy |
| $2.98 | and as fine as any one |
| $2.98 | could wish for 2.98 a suit, |
| $2.98 | worth $5.00. |

Just received 150 pairs of Boys' Knee Pants, sizes from 5 to 15, any of them worth not less than 35c. a pair, some of them 50c. values. To start the ball rolling take them at 17c.

| | |
|---|---|
| Extra fine Men's kersey suits at | $4.50 |
| Others at | 2.50 |
| Men's suits made of worsteds, cassimers and serge, some of them worth $13, none less than $10.00. Take them at | $6.50 |
| Men's or youths suits made of cheviot and fancy mixtures at | 4.00 |
| Men's all wool pants | 1.00 |
| Best kersey pants | 1.25 |
| Medium weight overcoat, nicely lined, a bargain at 3.50, only | 1 98 |
| Men's heavy storm coats all wool worth 5.00, only | 3.25 |

## Remarkable Offering!

300 Pairs of Ladies' hand-welt and sewed shoes in kangaroo, vici kid and dongola button and lace. Almost every desirable shape and size. Many worth 3.00, none less than $2.00, all go at the give-way price of **$1.29.**

We want to sell you more than one or two pair for yourself, so we make an equal extraordinary offer in Misses and Boys' Shoes. Many are strictly handmade heel and spring heel. Quality of every pair unsurpassed and will give you $2.00 worth of solid wear, your choice **95c.**

| | |
|---|---|
| Men's Boots with top soles | 1.35 |
| Men's working shoes | 90c |
| Men's full stock boot, the 2.50 kind see them, for | 1 98 |
| Men's heavy canton flannel drawers, ample in cut, filled seams reinforced | 35c |
| Men's heavy merino shirts and drawers, white and natural and silk finished | 25c |
| Men's 4-ply linen collars | 3 for 25c |
| Men's middleweight half hose, | 5 for 25c |
| Men's extra heavy and seamless socks double heel and toe | 3 for 25c |
| Men's extra heavy overalls, double front and reinforced seams at 45c and others at | 35c |

We have a full line of

**Men's and Boys' Hats**

at correspondingly low prices, see them.

☞ Make no mistake in reaching the RIGHT PLACE.

## Chestertown Bargain Store

MAIN STREET.

(Adjoining J. S. Bradley's Grocery.)


## LOCAL NOTES.

The town commissioners will enforce the dog tax hereafter. For some cause or other this tax has not been collected and the number of worthless curs has increased.

The gunning season will open Wednesday, November 1st, and our sportsmen anticipate lots of fun. It is said that game will be scarce in Kent.

The Chrysanthemum Exhibition will be held in Chestertown on November 8, 9 and 10th. It is expected out-of-town flower lovers will vie with the town ladies in the exhibits of this wonderful flower.

The scholars taught by Miss Mamie Carroll were given an outing Wednesday which was very much enjoyed. They succeeded in gathering quite a number of chesnuts.

One of the biggest shrimp ever caught in Chester river was brought to the News office Tuesday. It was caught by a colored man and was a curiosity. These shrimp are used in making salad and in sweetness and delicacy of taste have few rivals They are served at all Northern resorts.

A "Santiago Constrictor" measuring five feet was killed by Mr. James Roe Wednesday. It was in his tomato patch near Calvert street.

The uncle of one of the boys implicated in the Rash robbery has been in town this week—and letters from mothers of the boys have been received.

In the free-for-all race at Nazareth, Pa., Saturday, Democracy, well-known here won the contest, the fastest time being in the second heat, when the little gray wonder stepped in 2.10. The purse was $500.

**A Small Verdict.**—Charles A. Coulby, a constable of Talbot county, sued the County Commissioners for $4,000 for damages alleged to be sustained by a road accident caused by a hold in the highway. The case was removed to Caroline county and tried this term, ending in Mr. Coulby getting a verdict for $50. His expenses and costs were several hundred dollars.

**In another** column mention is made of a big scheme being put on foot by a former townsman, Capt. Jos. W. Thompson. "The capitalists interested in the mentioned scheme," it is further stated, are to bring strong influence to bear at Washington to have the Inlet channel deepened, and in the event of the government being dilatory in this matter, the syndicate is to spend some $30,000 or $40,000 in building stone jetties or barracks, to make the bar in the Inlet more stationary, as it is now continually shifting to position, and will thus make the harbor safe. The reason for the syndicate taking interest in a proposed better waterway will probably develop later."

**Social.**—Last Friday evening was spent very pleasantly at Mr. and Mrs. J. T. Arthurs, Rock Hall, by some friends, invited to celebrate the birthday anniversary of their daughter, Miss Lucretia. Music, merry chat and games were the order of the evening. Refreshments of cake, ice cream, fruits and confectionery were served. The birthday cake, marked with "Cretie," was especially admired. It was certainly beautiful to the eye and delicious to the taste. Those present besides Miss Arthur's father and mother, were her sister, Miss Jessie Arthur, Mr. and Mrs. Decoursey, Misses Maude and Addie Parsons, Edesville; Mayme Keating, Nita Maslin, Anna, Lula and Clara Downey, Minnie Sewell, Clara and Julia Middleton, Nina Whaland, Mary Hersch, Mamie and Maude Miller and Ethel Taylor, Messrs. Warren Ayres, Howard Taylor, Clarence Greenwood, George Downey, Charles Baker, Edgar and Benj. Davis, Kent Lambert, Frank Ashley, Frank Downey and Chas. Middleton. Besides general wishes for many happy returns of the day, Miss Arthur received some very handsome tokens of regard from her friends. It was even rumored that one young gentleman, lacking an invitation to be present on the happy evening, yet sent a kiss to the fair hostess, though it seems impossible to verify the statement since the gift has not yet been seen. Miss Arthur went to Baltimore on Monday, expecting to spend the winter with relatives.

**An** umbrella factory has been started in Easton. This makes five factories started there within the year.

**H. L. Boyd** advertises Keifer pear trees of the best grade for sale Call on him before purchasing.

**She Can Shoot.**—Miss Grace Seidler, daughter of Mr. Barney Seidler, of Broad Creek Neck, is an expert with fowling piece and rifle. Her latest trophy is a great blue heron, or crane, which measured 6½ feet between wing tips and weighed dressed over 5 pounds. Miss Seidler had to use both barrels of her fowling piece to secure the bird.

**Capt. F. K. Bryan,** of the Eastern Bay Fishery Force schooner Frolic, was disabled a few days ago by being struck on the knee by the foremast block of the foresail when jibing in Hog bay. He was seriously hurt and is under the care of a physician.

## LOWNDES' LETTERS IN KENT!

### He's Trying to Save Himself—Prominent Democrats Receive Letters.

Messrs. Editors:

The Washington correspondent of the Baltimore Sun under date of the 11th inst., says, "among politicians it was said today that schemes were maturing to sacrifice the remainder of the State ticket, and also legislative candidates in Baltimore and various other localities for the benefit of the head of the ticket. It is understood that the substantial sinews of war are pouring into Ohio, Kentucky and Maryland."

The following received by your correspondent on the 12th seems to substantiate the views of the Sun's correspondent:

LLOYD LOWNDES,
ANNAPOLIS, MD.

Dear Sir:

As I may not be able to meet you personally during the campaign, I desire to ask your support of my candidacy, and wish to assure you that any effort you may exert in that direction will be much appreciated.

Very truly,
LLOYD LOWNDES.

The same doubtless has been sent to many Democrats, who will probably like your correspondent be induced thereby to make an additional effort to secure the Governor's defeat.

The Governor makes no reference to anyone but himself, and has doubtless as the Sun's correspondent suggests, abandoned the sinking ship and struck out on his own plank for a desperate effort to save himself.

This is a part of the McKinley scheme to keep the State of Maryland nominally at least in the Republican column.

NOT FOR LOWNDES.

### DIED.

On Oct. 4th, 1899, HANNAH G. SUPLEE, mother of A. H. Suplee, of Betterton, Md., aged 82 years. Services were held at the Mt. Airy Presbyterian Church last Friday at 2 o'clock, at Mount Airy, Philadelphia. Mr. Suplee has charge of his mother's estate which is located in California, and valued at ten thousand dollars.

I. U. Service at 10.30 A. M., and St. Paul's at 3.30 P. M. on Sunday, October 15th, 1899.

GRACE PRESBYTERIAN, Kennedyville, K. M. Bull, pastor, Sunday School 2 p.m.; Preaching at 3.00 p. m. Rev. Thomas Maslin, will lecture in the church Wednesday, Oct. 18th, at 7.30 p. m.

FIRST PRESBYTERIAN, Worton, Rev. K. M. Bull, pastor. Sunday School at 10.00 a. m.; Communion Service 7.30 p. m. Rev. Thos. Maslin will lecture in the church Tuesday, October 17th, at 7.30 p. m.

CHRIST M. P. CHURCH, Chestertown.
*Rev. J. M. Gill, Pastor.*
Services Sunday, October 15th, 1899.
9.30 a. m.—Class, W. H. Blakney, leader.
10.30 a. m.—Preaching, subject, "Conditions of Discipleship."
2.30 p. m.—Sunday School.
6.15 p. m.—Juniors service; Miss Nettie Russell, leader.
6.45 p. m.—Christian Workers service, Miss Emma Knight leader.
7.30 p. m.—Preaching, subject, by request, "Sin Against the Holy Ghost," or "The Unpardonable Sin."
Week Days.
Tuesday, 7.30 p. m.—Mrs. T. R. Hubbard's class
Thursday, 7.30 p. m.—Prayer service.
Friday, 7.30 p. m.—Y. P. S. C. E.


## SPICES *of Every Kind!*

*And GREATER BARGAINS*

we are offering out of our immens stock of

**-Table Linen-**

Greatest variety of stock in

**-Agate Ware-**
at lowest prices.

And many more new customers have we made within our last issue of our Celebrated Coffees.

Another large invoice received of Tumbler and Agate Ware.

We can show you more styles in

**-Tumblers-**

we think than any other house and cheaper. Bought direct from factory.

**WESTCOTT & DODD.**
**CHESTERTOWN, MD.**

## MRS. S. A. HURLOCK

has removed to Toulson's Old Drug Store and will limit her business to a line of

## DRY and FANCY Goods

Including Ladies and Children's READY MADE GARMENTS.

The entire stock of General Merchandise and store fixtures at the old stand Cor. High street must be closed out by Sept. 1st.

Special terms to any one desiring to occupy the store rooms or engaged in business elsewhere.

MRS. S. A. HURLOCK.

GREATER REDUCTION in Mattings. Special Sale on them for the next ten day sat Westcott & Dodd's.

## BOYS' SUITS!

In all the New Fabrics, Shapes and Patterns.

Youths' long pants suits in same proportion now arriving.

Come Look.

## Little Fellows

novelties in vestee suits about complete.

Don't wait until they are all gone.

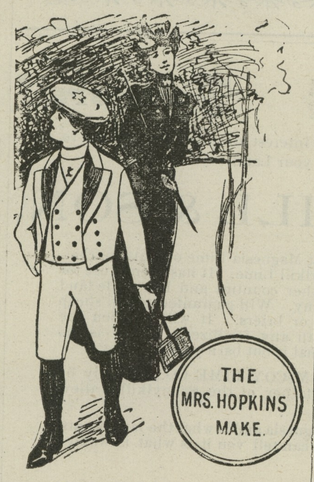


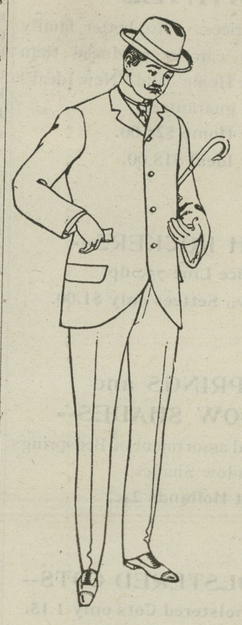

## Men's Suits

in Great Variety from $4.90 to $15 a suit. Most any kind, color or quality, you wish All new and fresh from the largest manufacturers of Balto., Phila. and New York.

## Hats and Caps

in great profusion. Such a line as cannot fail to please all ages, pocket-books and sizes.

Neckwear, Underwear, etc., etc.

Respectfully,

## MOODY & LUSBY,

**Directly Opposite Court House.** **Square Dealing Clothiers**

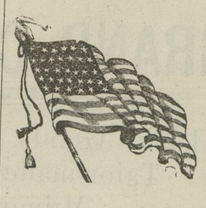

## Fall Rally!

*The richest, the newest, the best selected and the most novel stock of Fall and Winter Wear we have ever offered the public.*

*Under our "Correct System" we are offering you unmatchable values, and such as you can only find at MEDDERS & CO. CASH STORE.*

LADIES' HOSE, we are offering a fine, fast black full seamless, double heel and toe ladies 19c Stockings for only.....

**12½c**

CHILDREN'S HOSE, the best 15c fast black Childrens seamless, Fine rib Stockings our price, all sizes only **10c**

## Underwear:

*In this line we lead as we have always done.*

Ladies' Heavy Fleece Lined Vests and Pants, all sizes, only **25c**

Ladies' Regular 50c go for **33c**

Ladies' Union Suits, all sizes, & special value, **50c**

Children's Union Suits, **25, 50c**

Men's Heavy Fleece Lined 40c Undershirts, **29c**

Men's best 50c and 60c Underwear, big bargains.....**39c**

Men's double back and front, heavy fleece lined Shirts. Extra value.....**50c**

Men's fine select wool $1.25 Underwear, the fine Switz Conde Shirts and Drawers .....**98c**

## Dry Goods:

| | |
|---|---|
| Extra good 7c Canton Flannell | 5c |
| Best 10c very heavy Canton Flannell | 6½c |
| Very fine 8c Bleached Muslin | 6c |
| Fine 25c White Wool Flannell | 19c |
| Pretty line 12½c Fcy Dress Brocade | 10c |
| A rich line Dress Plaids | 15c |
| Fine Wool Suiting | 25c |
| A novel line Suitings | 29 to 50c |
| CALICO—for Quilting only | 2¾c |
| Good Cotton Bats only | 3½c |

## Stoves:

*We sell them, all kinds.*

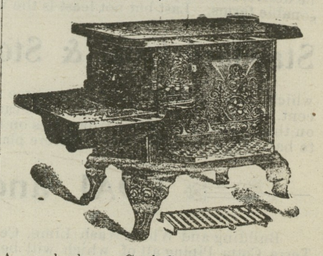

| | |
|---|---|
| A good cheap Cook Stove | $6.75 |
| A better | $7.00 |
| A larger | $8.00 |
| Cook Stove | $9.00 |
| A large Cook Stove | $14.75 |
| We sell the Farmer Boy and Farmer Girl Cook Stoves, all sises | $7,8,9. |
| And at low prices. | |
| Oil Heaters, full line | $2.98 $5.00 |
| Sheet Iron Stoves, bargains | $4.75 12.00 |

## Furniture:

New line Bed-Room Suits, $10, $15, $20
Full line of Tufted Lounges, $6, $8, $10
*Dining Chairs, Bedsteads, Tables &c., and you will find our Prices Right.*

## Special:

*For this week, Oct. 14 to Oct. 21*

| | |
|---|---|
| Leverings Cest Package Coffee | 8½c |
| Defiance Yeast Pow'r in Jelly Glasses, | 3c |
| Large Box Fine Table Salt, extra qual'y | 3c |
| A real good little Toilet Soap | 10c |
| 1 Dozen Cakes. | |
| Corn Starch, full pound package | 3c |

## MEDDERS & CO.

☞ STILL POND, MD.


©Maryland State Archives, msa_sc6000_4_1-0675.jpg