Chestertown Bargain Store

MAIN STREET.

(Adjoining J. S. Bradley's Grocery.)

Reasonable frankness always pays better than false pretense in an advertisement.

Bargains Every Day!

We make no exception, one day like another here in the matter of selling the best merchandise for those Bargain Prices which have made our store famous.

$1.49 $1.49 $1.49 $1.49 $1.49 — Boys all wool suits made of Cassimere and Cheviots nicely lined and trimmed double breasted, in sizes 7 to 16, fully worth $2.50.

$2.98 $2.98 $2.98 $2.98 $2.98 $2.98 — Boys' imported material, such as Worsteds, cheviots or cassimere suits, richest possible styles. Dressy and as fine as any one could wish for 2.98 a suit, worth $5.00.

Just received 150 pairs of Boys' Knee Pants, sizes from 5 to 15, any of them worth not less than 35c. a pair, some of them 50c. values. To start the ball rolling take them at 17c.

Extra fine Men's kersey suits at....$4.50
Others at 2.50
Men's suits made of worsteds, cassimers and serge, some of them worth $13, none less than $10.00. Take them at..... $6.50
Men's or youths suits made of cheviot and fancy mixtures at 4.00
Men's all wool pants..... 1.00
Best kersey pants..... 1.25
Medium weight overcoat, nicely lined, a bargain at 3.50, only..... 1.98
Men's heavy storm coats all wool worth 5.00, only..... 3.25

Remarkable Offering!

300 Pairs of Ladies' hand-welt and sewed shoes in kangaroo, vici kid and dongola button and lace. Almost every desirable shape and size. Many worth 3.00, none less than $2.00, all go at the give-way price of **$1.29.**

We want to sell you more than one or two pair for yourself, so we make an equal extraordinary offer in Misses and Boys' Shoes. Many are strictly handmade heel and spring heel. Quality of every pair unsurpassed and will give you $2.00 worth of solid wear, your choice **95c.**

Men's Boots with top soles..... 1.35
Men's working shoes..... 90c
Men's full stock boot, the 2.50 kind see them, for..... 1.98
Men's heavy canton flannel drawers, ample in cut, filled seams reinforced..... 35c
Men's heavy merino shirts and drawers, white and natural and silk finished..... 25c
Men's 4-ply linen collars ..... 3 for 25c
Men's middleweight half hose, 5 for 25c
Men's extra heavy and seamless socks double heel and toe....3 for 25c
Men's extra heavy overalls, double front and reinforced seams at 45c and others at..... 35c

We have a full line of

Men's and Boys' Hats

at correspondingly low prices, see them.

☞Make no mistake in reaching the RIGHT PLACE.

Chestertown Bargain Store

MAIN STREET.

(Adjoining J. S. Bradley's Grocery.)

OCTOBER COURT.

The October term of the Circuit Court for Kent county, was convened Monday with Chief Judge J. A. Pearce on the bench. Associate Judge Martin arrived at noon and Judge Stump on Tuesday. Judge Pearce drew the following grand jury:

2 Tilghman Shafer, Foreman.
4 Jesse H. Usilton,
2 McCall M. Rasin,
6 Wm.J.Tarbutton,
3 James M. Wood,
2 Barney J.McCauley,
3 Samuel Mann,
3 Thomas Gale,
5 Lawrence Stevens,
6 E. M. Bonwill,
2 Harry Davis,
1 Wash. F. Collins,
1 John E. Beck,
4 Hiram M. Brown,
5 Robert Wickes,
1 John S. Newnam,
6 Medford M. Rasin,
4 G. Allen Jarman,
1 Henry J. Gray,
7 Francis A. Wallis,
4 William Ford,
2 Wm. T. Jones,
4 John K. Aldridge,

The remainder of the fall panel constitutes the petit jury and is as follows:

2 Wm. S. Culp,
2 John B. Parrott,
1 Geo. W. Jones,
5 Elmer E. Leary,
6 Wm. H. French,
4 Geo.B.McWhorter,
2 H. C. Hendrickson,
4 D. Arthur Bacchus,
6 Wm. T. Nicholson,
3 Robt. G. Nicholson,
4 Richard H. Collins,
1 Augst.Hendric'n,
3 Hamilton L. Crew,
5 Wm. Burgess,
4 George. W. Smith,
2 Wm. T. Jones,
5 James Bell,
5 Jas. E. Blackiston,
5 Virgil M. Kendall,
3 Carson W. Harris,
4 T. Waters Russell,
6 Robert C. Morgan,
5 John C. Wood,
7 Edward W. Emory,
3 Walter T. Morris,

The officers of the court are: Jas. T. Dixon, clerk; Willard Melvin, deputy; Bedford Roe, sheriff; Charles L. Gill, deputy; Jervis Spencer and J. Evan Thomas, bailiffs; George C. Adkinson, bailiff to the grand jury.

James Bell, juror, was excused from attendance by the court on account of sickness.

The judge, in his charge to the grand jury, said he had been informed that there were no cases of great importance for their consideration.

MONDAY.

A. L. Hudson vs. James I. Dobson.—Hudson and Dobson rented a farm in partnership in Quaker Neck from Joseph Reed. When the wheat crop was ready for market Hudson claimed a certain portion of it in payment for money and provisions he claimed to have furnished Dobson; Dobson disputed the claim and then the case came to court. Trial before court; verdict for Hudson.

F. H. Gilpin vs. A. L. Baker, appeal from docket of Justice Wright. Judgment for Baker.

J. T. Decorse vs. L. J. Jeyser, appeal from docket of Justice Wilkins. Judgment for Keyser.

John P. Shelton vs. George Boyer, appeal from docket of Justice Boyd. Judgment for Shelton.

TUESDAY.

Jacob V. Crowding vs J. Frisby Newcomb. Appeal from Justice Wright; jury trial. Crowding and Newcomb traded horses. Mr. Newcomb became dissatisfied with the trade; his mare was found to be a kicker, but when he went to Mr. Crowding to exchange, each to take back their former horse, Mr. Crowding refused to do so, and Mr. Newcomb brought suit to recovor his mare which he had traded. The jury returned a verdict that Mr. Crowding either restore to Mr. Newcomb his property or pay $66.16, with one cent damages. Wickes for Newcomb, and Smith for Crowding.

Albert S. Groves vs. Harry L. Boyd. Mr. Groves was employed as agent to sell nursery stock by Mr. Boyd, on commission. Mr. Groves secured some orders which Mr. Boyd regarded as worthless, and refused to pay Mr. Groves his commission on said orders. Mr. Groves sued for $72, and received a verdict for a judgment of $62.51. Jury trial. Beck for Groves, Barroll for Boyd.

The case of the American Bonding and Trust Co. vs. Wm. A. Hendrix was carried over to the spring term.

The cases of Rudolph S. Thomas vs. Whitley Johnson, alias Bradley Thompson, for slander and assault and battery, for $10,000 damage, were compromised. The sum understood to have been paid is $200.

WEDNESDAY.

Stevens Bros., of Baltimore, vs. Wm. E. DeFord and wife, for commissions on a note, calling for commission and protest when the note was paid after it had been placed in the attorney's hands for collection. The case was appealed from a Justice, who gave judgment in favor of Steven Bros., for $13.27. The court confirmed the judgment, holding that after a note was placed in an attorney's hands for collection, the maker must pay commissions, even if he settles the note direct with the party to whom the note is made payable instead of the attorney.

State vs. Richard Robinson, for selling whiskey in two cases. Jury trial. Verdict, guilty in one case and not guilty in the other case.

Lee Jackson, Dorsey Stein and Weaver Kirtley, the three boys who broke into Mr. G. W. Rash's house, plead guilty, and the court suspended sentence for six months, and after giving them some wise counsel allowed them to go free. Letters had been received from the Mayor of McKeesport, the pastor of the church and many others all of whom spoke of the good character and training of the boys. The court acted humanely in this case and with the approbation of everyone acquainted with the circumstances.

The grand jury returned true bills against Isaac L. Wilson and Sallie Jeffers and brought in presentments against Frank Duppins for assault with intent to kill Jennie Mills; Thomas S. Dodd and Emma Pennell for selling whiskey; Mary Stewart, Harriett Henry and Louisa Ringgold for malicious destruction of property.

THURSDAY.

State vs. Wm. H. Wells, of Fairlee, for selling intoxicating liquor. Jury trial. Urie for State, Hynson for defense. Verdict not guilty.

State vs. Isaac Wilson, col'd, charged with stealing 35 chickens from Clarence Scotten, of Kennedyville. Wilson plead guilty. Mr. Scotten testified that Wilson came to him and told him he came to pay for chickens and gave him $16. The singular incident was that Wilson said he had only gotten 7 chickens. Wilson said that he happened to be out coon hunting the previous night and, after getting a half-gallon of liquor, started home. Said he "I went across to Mr. Scotten's yard and as I did so heard the chickens holler. I couldn't withstand the temptation so I went in and took 7!" The court stated that this was a remarkable case and after viewing the circumstances sentenced Wilson to 30 days in jail. Urie for State, Hynson for defense.

State vs. Frank Duppins, colored, for assault on Emma Mills, colored. Plea of guilty and tried before the court. Urie for State, Beck for defense. Fined $1 and costs and sentenced to 12 months in Md. House of Correction.

The grand jury brought in indictments against Thos. S. Dodd and Emma Pennell for lewdness; J. Herman Gale for stealing $40 from Geo. L. Bowers.

FRIDAY.

State vs. Walter H. Willis for stealing a ham from Frank McWhorter's store. Tried before court and found guilty; sentenced to two years in penitentiary. Urie for State, Hynson for defense.

State vs. Lousia Ringgold for malicious destruction to property. Tried before court. Urie for State, Barroll for defense. Verdict not guilty.

State vs. J. Herman Gale for stealing $40 from Geo. L. Bowers. The case was tried before court, the prisoner pleading guilty and throwing himself upon the court. Urie for State, Wickes for defense. Verdict of guilty and sentenced to four years in the penitentiary.

State vs. Edward Warfield, colored, charged with selling liquor. Tried before court. Urie for State, Hynson for defense. Verdict not guilty.

Dick Robinson was fined $100 or be confined in House of Correction for six months.

The grand jury adjourned yesterday. In their report they recommended that the younger prisoners be separated from the older and more hardened criminals. Court will likely adjourn today.

A singular fact about the personnel of the jury pannel is that there are five pairs of brothers, namely: Aug. and H. C. Hendrickson; R. G. and Wm. T. Nicholson; G. W., W. F. and J. T. Jones; James M. and John C. Wood; W. F. and R. H. Collins.

COLUMBIA WINS!

Won the Race Yesterday by 7 Min. 15 Sec.

The yacht Columbia has outsailed the English vessel at every contest and the cup will remain on this side. The Shamrock and her owner, Sir Thos. Lipton, are all right but Columbia remains the "Gem of the ocean!"

Matrimonial.

The wedding of Miss Minnie E. Duer, of Pocomoke City, to Col. William P. Howard, of Chestertown, is announced to take place at the home of the bride in Pocomoke City on Wednesday November 1st at high noon.

Dr. and Mrs. W. G. Simmons, of Chestertown, have issued invitations to the marriage of their daughter, Ella, to Mr. W. E. Laughlin, on Wednesday, October 25th at 8 o'clock P. M. At home after November 12th, Mechanicsburg, Ohio.

Miss Genevia E. Mullen, formerly of Kent county, was married on Wednesday, Oct. 11th, to Mr. Wm. H. Sanderson, of Wilmington, at the residence of her parents, Mr. and Mrs. Thomas Mullen, formerly of Kent county. Mr. and Mrs. Sanderson will reside at their new home on 910 Linden street Wilmington, Del.

Miss Henrietta A. Donlin, sister of Mrs. Dominick Waldron, of Wye Neck, and Mr. Benjamin H. Cosden, the well-known purchasing agent on the steamer Gratitude, were married in the presence of a few relatives at the priest's house adjoining St. Peter's Catholic Church, near Queenstown, Wednesday morning at 10 o'clock. Rev. Father W. J. Scott performed the marriage rite.

STILL POND ITEMS.

The Epworth League social met last Thursday evening at the home of Mr. and Mrs. Wm. D. Pennington. A delightful evening was spent in social intercourse, music, etc. 'Tis said some left wiser than when they came, in so much that they gained a knowledge of certain terms that they had hitherto been ignorant of. Surely some will not eat philopena hereafter until they first know what they are eating for. Mrs. W. G. Rasin and Messrs. Albert Jervis and Edgar Pennington, with Miss Ida V. Crowding at the piano, highly entertained the company with several musical selections. About ten o'clock the guests were invited out to the dining parlors where cake, lemonade and chocolate were served. At the meeting it was decided to hold a festival and supper at the Chesapeake House, Betterton, on Friday and Saturday evenings, Oct. 27th and 28th.

Miss Myra Crewe and Mr. Albert Jervis were elected delegates and Mrs. Wm. D. Pennington and Miss D. A. Crossley alternates to the Epworth League convention which meets in Chestertown, beginning Tuesday, Oct. 24th.

We learn that Rev. E. P. Roberts of the M. E. Church here will deliver the address before the next Teachers Association which convenes in Chestertown about the middle of November. This will be a rare treat for the teachers as Mr. Roberts is a cultured gentleman with exceptional intellectual abilities.

Among the many recent marked improvements in our town is that made at Hotel Parr. It has recently been beautified by the painter's brush.

Our Knights of Pythias lodge was visited on Tuesday evening by G. C., P. B. Hopper, of Centreville, and G. K. of R. and S., James Whitehouse, of Baltimore.

Dr. W. S. Maxwell is spending the week in Philadelphia taking in the Export Exposition.

Mr. Albert Medders, of Baltimore, is the guest of his son, Wm. Medders.

Mr. Wm. Coleman, of Coleman's, who has been ill with typhoid fever, we are glad to learn is convalescing.

Joseph Jefferson.—The veteran actor will appear at the Academy of Music, Baltimore, on Monday evening next, for one week with matinee on Saturday only, presenting "Rip Van Winkle," "Cricket on the Hearth" "Lend Me Five Shillings" and The Rivals." The bill for the week will be "Rip Van Winkle" on Monday, Thursday nights and Saturday matinee. "Cricket on the Hearth" and "Lend Me Five Shillings" Tuesday and Saturday nights. "The Rivals" Wednesday and Friday nights. A glimpse into the stage of the past by an actor ripe in years and the traditions of the older comedies is the rare offering of Mr. Jefferson at the Academy next week. Each year this player, dear to the hearts of the theatre goers, makes his annual visits, there is a feeling that possibly he may not appear again, each year he is joyfully welcomed and the hope expressed that he may continue on playing the same old pieces in the same sweet way for years to come. Mr. Jefferson's "Rip" and "Caleb Plummer" are creations of pathos and genuine heart interest built up with such care and detail and such purity of feeling as to leave them stamped on the minds and the hoarts of his audiences for all the time. His character of "Bob Acres" in "The Rivals" is not a very large part, but it is a character study, requiring subtle touches and fine art to relieve it from tediousness, and it is needless to say that Mr. Jefferson shows these requirements more perfectly than any other player on the stage to-day. The sale of seats are now progressing and from the unusual large demand Mr. Jefferson will be greeted by overflowing houses.

U NEED A MOODY & LUSBY SUIT!

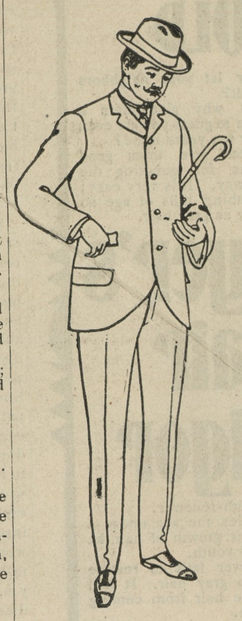

They are going, if U-WANT-A First Choice come early, for our distributious of Men's, Boy's and Children's Suits and Overcoats is far ahead of any previous season.

Why So?

Well—this question is easily solved by those who are in close touch with our business ideas, and for the benefit of those who don't know us so well; the explanation is both short and reasonable. viz—We buy right Pay the cash, and Sell accordingly, and remember that these advantages are only enjoyed, and inducements extended by establishments who have a similiar large output.

Just Think:

One hundred and forty-four (144) pairs of Dickeys best all wool Pants now in stock at our place, this is more of this class goods than the balance of Chestertown has in it. This only illustrates the way we buy. It is the quantities that enables us to extend the inducements and sell the goods we do.

Come Early:

As early as possible and make your selection be it a MAN'S SUIT or BOYS' SUIT, Overcoat or Refer, as duplicates will be hard to get and the tendency is higher prices.

SEPARATE TROWSERS to combine with Black or Blue Coat and Vest. Beautiful patterns in Stripes and Checks.

BOYS' and CHILDREN' SUITS

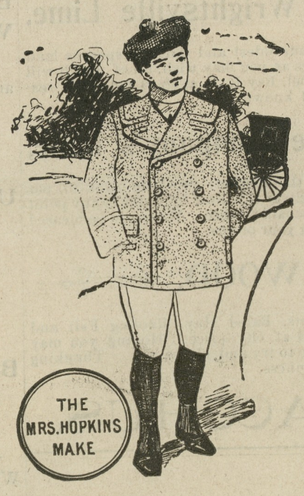

in great profusion. Boys Long Pants Suits, Children's Knee Pants Suits, Little Fellows Vestee Suits. Enough to please all, for less money than you can buy in the city, mark you.

Hats and Caps:

to equal the majority of City HAT Stores, and 20 per cent. less than they sell them.

FANCY SHIRTS—Veritable beauties—they tell us about express the line.

GLOVES, UNDERWEAR and the GREATEST line of NECKWEAR ever displayed in Chestertown. We haven't time to go into details as regards Qualities, prices, etc., of our various lines. Come and examine, the verdict will be satisfactory all around.

Respectfully,

MOODY & LUSBY,

Directly Opposite Court House. **Square Dealing Clothiers**

Medders & Co.'s

Great Fall Selling!

We are naming a few lines in which we offer unmatchable values, and you will find big bargains in each line.

Clothing,
Underwear,
Shoes,
Boots,
Carpets,
Furniture,
Stoves,
Oil Cloths,
Blankets,
Comforts,
Dry Goods,
Notions.

In any of the above lines we can save you money, besides showing you an assortment equal to any city store.

SALT SALT SALT — One Car Load just received, another to arrive. Our price right—quality the best.

FODDER YARN—Nearly sold out but we continue to hold the price down. You are welcome to our stock and our low price.

TOWELS:

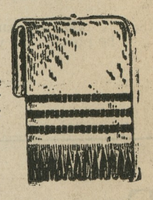

Another lot of the Extra Large, Heavy Turkish Towels, only

10c

Clothing:

***We sell Clothing like we do our other merchandise*—Close profit**

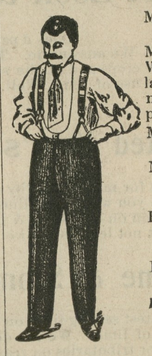

Men's good Suits, well made.....3.50
Men's regular $7.50 Wool Suits, ex'a value large line, just what is needed, and our low price.....5.00
Men's best $.175 nice-made Pants.....1.39
Men's fine Cassimere and Corduroy Pants nice line, 1.50, 2.75
Boys School Suits regular $1.25 Suits go for only.....98c
Extra line of Boys' Suits, 1.25, 1.50, 1.75
☞Men's Overcoats, special value, 3.25, 5.00.

BOOTS AND SHOES

A money saving department for everybody; Style, Quality, Price.

Ladies' Shoes, a good large lot, reduced from 1.00 and 1.25 to 75c
Ladies' Fine Shoes, extra quality Dongola, regular 2.00 button or lace, 1.50
Ladies' extra quality Dongola Shoe, hand-made 2.50 goods, new style toe, and common-sense toe, made in button and lace; can fit anybody....1.98
Children's 1.25 Dongola and Kangaroo School Shoes, only.....98c
Men's fine Dress Shoes, good stock, 1.39 Extra line at 1.75.
A large line of Men's Fine $3.50 Dress Shoes, entire line.....2.98

BOOTS BOOTS BOOTS BOOTS BOOTS — We have the best & largest assortment in Kent county. Boys' Boots 1.75 and made good. Men's Boots $1.50, and will wear.

Men's best 2.50 special boots, will wear like iron—made heavy and light, your choice.....1.98
Men's Fine Dress Boots, and our gunners, Full Kip, Light Weight Boots—Will turn water.....2.50

MEDDERS & CO.

☞STILL POND, MD.☜

©Maryland State Archives, msa_sc6000_4_1-0683.jpg