Sanitary Plumbing!

Under the old firm name of

WILLIAM T. SUTTON & SON,

CHESTERTOWN, MARYLAND.

I keep on hand Plumbing Materials, Closets, Electric Bells and Enunciators, Injectors, Boiler Tubes, &c.

the undersigned is doing all work in the line of SANITARY PLUMBING. I had considerable practical experience under my father, and since his death have done a great deal of wor, and have yet to hear of any complaint.

I take pleasure in referring to my work at "Normal Hall," Washington College: the new M. P. Parsonage, and other buildings in Chestertown, in which I completed the contracts for water supply.

Any message left at my shop on Courtstreet (near office of C. T. Westcott, Esq.,) or at my residence, No. 119 Cannon Street, will receive prompt attention.

W. H. Krusen,

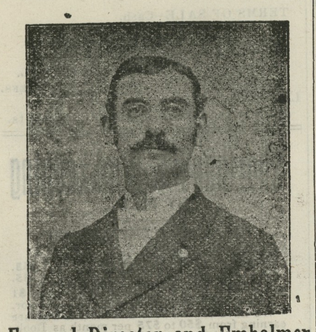

Funeral Director and Embalmer

Our equipments are the finest in the county, and all business placed in our hands will receive strict and careful attention. Connection by both telephone and telegraph.

I am also prepared to furnish estimates on

FINE TOMBSTONES & MONUMENTS

at reasonable prices, and will make it to your advantage to get my prices before purchasing elsewhere.

Furniture

Upholstered and Repaired!

Old Furniture made like new at LOWEST figures. My wagon will call for and deliver all repair work placed in our hands.

Respectfully,
W. H. KRUSEN,
Tlephone 441. STILL POND, MD

HAY! HAY! HAY!

Timothy, Mixed & Clover Hay.

Feed of all kinds.

Corn, Oats, Middling, Brand.

LARGEST STOCK, LOWEST PRICES.

C. B. WATKINS,
721 S. Charles St., Baltimore, Md

SPRING and SUMMER

Give Us a Call
Look at my
SAMPLES
I have a fine lot.
YOU will do
well to stop in.

H. KAPLAN,

MERCHANT TAILOR,

Next door to Stam's Hall on Court st.

NOTICE.

Owing to repairs being made on road from Coleman's to Rodenhiser's, near Still Pond, the public road will be closed to travel on and after Monday, May 28. Due notice will be given when travel may be resumed.

By order of Commissioners.

May 26—tf. THEO. JEWELL, Clerk

THE PRESS MEN DOTH APPEAR.

WRITTEN FOR THE KENT NEWS.

Oh, talk about the Doctors,
With their knowing look so queer;
I tell you they arn't in it,
When the Press men doth appear.

Oh, talk about the Ministers,
To all the ladies dear;
Alas their charms are gone,
When the Press man doth appear.

Oh, talk about the Lawyers,
Who make laws so dark or clear;
Their lights are extinguished,
When the Press-men doth appear.

Well, these charming Press men,
At Tolchester did appear;
The ladies lost their reason
And the men got out of geer.

Such trimming up of porches,
With mottos bold and clear,
Such cooking of good victuals
The Press men's hunger to cheer.

Such prancing 'round and smiling
With the mouth from ear to ear;
The meaning was convincing——
Welcome, to the Press-men here.

Oh, those horrible fellows,
I hate them, yes, far and near;
For common folks arn't in it,
When such critters doth appear.

And too, the charming ice man,
Who never is in the rear,
The back seat goes a seeking,
When the Press-men doth appear.

I tell you it's distracting,
When the Press-men doth appear;
But, he'll get left at Tolchester,
For there he'll get no beer.

"LOUISE."

1860. 1900.

J. K. ALDRIDGE & CO

In Season

Blue Flame Oil Stoves.
Gasoline Stoves.
Poultry Netting. Fly Wire.
Door and Window Screens.
Spring Hinges.
Fly Traps and Fly Fans.
Horse Muzzles.

Binder Twine

Price Guaranteed.
Cultivators.
Garden Plows and Garden Hoes.
White Wash Brushes.
Scrub Brushes.
Asparagus Chissels.
Bunchers, Twine and Raphia.

Hammocks Hammocks Hammocks

GRASS MOWERS,
GRASS HOOKS,
GRASS SCYTHES,
BRAMBLE SCYTHES

Gould's Spray Pumps

are going this season and you ought to have one. Call and see them.

J. K. Aldridge & Co.

ESTATE OF J. E. BLACKISTON.

The estate of the late James E. Blackiston must be closed at an early date, and all persons indebted for Undertaking Business or on store account are notified that unless settlement is made within the next **60 Days** said accounts will be placed in a legal train for collection.

Mr. WM. E. LEARY, in Mr. J. V. Kilbourn's (late J. E. Blackiston's store, at Rock Hall, is authorized to receipt for all accounts.

Respectfully,
my19-2m. WM. B. USILTON, Adm'r.

A FAIR PRICE FOR PEACHES!

They Should Bring From 70c. to $1.00 per Basket.

Our fruit growers are now specially interested in prospective prices. An interesting article will be found below relative to the means of disposing of the expected crop.

As touching the matter of present prices of canned stock it is well enough to explain that one basket of pared yellow peaches will make twelve cans. Tomatoes, in a dry season, will yield eight cans to the basket. The cost of canning peaches is about as follows to an expert:

Cans, per dozen	29 cts.
Paring and Opening, per dozen	10cts
Processing and Capping per dozen	6 "
Boxing and Labelling per dozen	12 "
Freights and commission per doz	5 "
Total	62

Standard yellows are now quoted at $1.65 @ $1.95 per dozen cans. A basket of peaches at $1.00 will make the actual cost to the canner about $1.62.

It is to be feared that consumers generally are relying upon too large a crop. The reports of a great prospective yield is calculated to keep down the price of canned stock. There is likely to be disappointment in the total yield of peaches even admitting all that has been said of the well-laden trees. As shown in the last issue of the NEWS the number of peach trees today on this Peninsula is not half what it has been, while the consumptive power should be very much larger. Kent county has hardly one-third as many trees as formerly and other counties are no better off.

Yet our fruit growers should not neglect to make every effort to find outlets for the crop they will have. Proper preparation will enhance the value of this product very largely. "Trust to luck" and the grower is simply at the mercy of middlemen and combinations.

The Dover Delawarean has the following timely suggestions:

HOW TO SAVE YOUR FRUIT.

Growers do not want to give away their fruit—after years of hard work and failure—but they will virtually do this unless they *act*, and that quickly to prevent gluts and get an outlet for the surplus fruit.

Maryland fruit-growers have never given proper attention to the subject of small farm canneries. One of the largest and most successful fruit-packing houses in the United States began business in a kitchen upon an ordinary cook stove. The canned fruit which the careful and intelligent farmer's wife puts up using the kitchen stove is better than any that has been packed by the large houses. At a cost of less than $100 a fruit grower can equip a cannery in an outbuilding or under a shed which will be equal to packing from 1,000 to 2,000 three-pound-cans a day, and 12 or 15 people, half of them children, could do the work. It requires, of course, some knowledge as to the proper steaming and other processes necessary to insure the packed goods against spoiling. If the farmer could not obtain this information from his wife he could easily secure it elsewhere.

There should be no difficulty in putting up a quantity of fruit that will command topnotch prices. Some of the largest canneries, it is well known furnish cheapened goods, in which water is used to dilute the natural fruit juices. Fruit taken fresh from the trees and having the natural flavor and uninjured by age or brusing, and honestly packed should create a market of its own. As to profit, figure on a basis of 1,500 cans 60 days. That would be a total of 90,000. A net profit of 3 cents on each can would be a total profit of $2,700. The figures we think, are not too high in particular.

FORTY HOURS DEVOTION.

Forty hours devotion was opened at St. Dennis R.C. Church Sunday by a high mass and closed Tuesday evening. Rev. Peter Hughes, of Sacred Heart Church, Wilmington, preached mornings and evenings, assisted by Rev. Father Dailey of Bohemia parish. The church was beautifully trimmed for the occasion, the choir was at its best, being ably assisted by St. Francis choir and Miss Tilly Rasin, of Chestertown. At the close of the high mass on Sunday a procession of two little boys and ten girls strewed flowers down the aisles followed by four alter boys holding lighted candles followed by Father Hughes exposing the blessed sacrament. During the procession the choir sang solemn music, kneeling while they sang; closing with benediction. The choir sang Leonard's mass, while Miss Rasin a solo at the offertory. The following members of the choir sang as follows: soprano, Misses Tillie Rasin, Etta Price and Genevie McCauley; alto, Leon Beaston, Daisy McCauley; tenor, John Dorsey, Robt. Lusby, Dennis McCauley; base, Fred Greissart, Barney McCauley; organist, Miss Jennie McCauley.

JEWELRY A STAPLE!

Look at the next ten people you meet and see how much is worn of that now called jewelry. From a $500.00 watch and chain to a five cent stick pin. Yes, jewelry has come to be a staple article of dress.

You will buy more or less of it, see that you get what you pay for when you buy. You can be sure of this if you will buy of **T. B. DURDING**, who has a full assortment of the W. F. Main Co.'s goods at his store in Rock Hall, Md. Every article of these goods is fully warrented to be exactly as represented. A printed guarantee to this effect given with each article of these goods purchased at their store.

A. H. BIELER,

ARCHITECT

ROOM NO. 24, BUILDERS' EXCHANGE,
BALTIMORE, MD.

Commission Cards.

SAMUEL M. LAWDER & SON,
GENERAL COMMISSION MERCHANTS for the sale of FRUITS, FISH, WOOL, POULTRY, LIVE STOCK, &c.
No. 222 Light St., Baltimore, Md
Established 1861.

JAMES W. JEROME & CO.,
COMMISSION MERCHANTS, for the sale of GRAIN, FRUITS, LIVE STOCK, WOOL AND COUNTRY PRODUCE GENERALLY.
Special attention given to the sale of Grain and Fruits.
18 East Camden St., Near Light St. Wharf, Baltimore, Md.

GEO. W. ROEDER. GEO. W. RODENHISER.
GEO. W. ROEDER & CO.,
GENERAL COMMISSION MERCHANTS.
121 South Charles St., Balto., Md.,
For the sale of any kind of country produce. We are also prepared to furnish any responsible parties with STOCK such as YOUNG, POOR CATTLE OR STOCK SHEEP, or butchers with fat cattle on small commission.

COMEGYS BROWN, WITH L'ONEY & CO., COMMISSION MERCHANTS
GRAIN, FRUITS, POULTRY, WOOL, LIVE STOC EGGS, HIDES, &c.
215 S. Charles St., Baltimore, Md.
Reference:—Drovers' and Mechanics' National Bank.

STEVENS BROTHERS,
Members of Chamber of Commerce
COMMISSION MERCHANTS, for the sale of GRAIN, FRUITS, LIVE STOCK, WOOL ANN COUNTRY PRODUCE GENERALLY.
Special attention given to the sale of Grain and Fruits.
No. 206 S. Charles St., Baltimore, Md.
Reference:—Merchants' National Bank.

A. P. CREW, WITH CLIFTON & WOODLAND, COMMISSION MERCHANTS
217 S. Charles St., Balto., Md.
GRAIN AND FRUITS A SPECIALTY.
Reference:—National Exchange Bank. Members of the Corn and Flour Exchange.

FRANK WRIGHT & CO.,
COMMISSION MERCHANT for the sale of GRAIN, FRUITS, FISH, LIVE STOCK, WOOD. HIDES, FURS and GENERAL PRODUCE.
No. 304 South Charles Street, Baltimore, Md.

Philadelphia.

R. A. BRICE.
SPECIALTY in PEACHES and POULTRY
328 N. Front St., Philadelphia, Pa.
Quick Sales. Prompt Returns
Thanks for past patronage. I ask for a continuance of your shipments, knowing that it is better to keep old shippers by fair and prompt dealings than to hunt new trade every year. jy20.

WILLIAM P. IRELAND,
121 Callowhill Street, Philadelphia,
COMMISSION MERCHANT IN FRUITS, PRODUCE, POULTRY, EGGS AND LIVE STOCK.
Quick Sales at top market prices and prompt returns, daily if requested. jy13.

DR. C. P. GILPIN,
DENTIST, CHESTERTOWN, MD
Main Street, opposite the Old Stand. Office Hours: 8.30 to 12 M., 1 to 4 P. M.
Teeth extracted by local anæsthetics and comparatively without pain.
Having enlarged my office and added many new conveniences, I am able to offer my patients much greater comfort while under treatment than in the past.

DR. CHAS. RICHARD TWILLEY,
A Graduate of the Baltimore College of Dental Surgery,
having enlarged and otherwise added to the conveniences of my office on Main street, I am prepared to perform operations in advanced Dentistry in the most approved style.
TEETH EXTRACTED WITHOUT PAIN.
Will be at Rock Hall every Thursday at the residence of MRS. ABE CASEY.
Office 115 Main street, with Dr. J. T. Twilley.

FIRE! FIRE! FIRE!

LIGHTNING! LIGHTNING

Those desiring protection from FIRE or LIGHTNING call on or address

HARRY L. BOYD,

CHESTERTOWN, MARYLAND.

—AGENT FOR—

ÆTNA, OF HARFORD, CONN., Assets $11,000,000.
PHŒNIX, OF HARTFORD, CONN. Assets $6,000,000.

Where the lowest rates consistent with honest protection will be given.
Don't wait until you are burned out.
H. L. BOYD, CHESTERTOWN, MD.

Look! Look!

With 20 Years Experience I am prepared to make Old Suits look NEW. I will

Clean, Repair And Press Suits

—AT REASONABLE PRICES.—

Be sure and not to forget my place of business. It is on HIGH ST. next door above J. H. Simpers' store.

CHARLES H. ESTES, JR.
Chestertown Md.,
a14—tf. Satisfaction Guaranteed

TOLCHESTER CO.

SASSAFRAS RIVER LINE.
Week days except Saturday will leave Georgetown at 7 a. m.; Betterton, 8.15 a. m.; Buck Neck, 9.15 a. m.; Gales, 9.30 a. m.; Saturday 4.30 p. m. Leave Baltimore at 2.45 p. m., Monday, Tuesday, Wednesday, Thursday and Saturday, 10.30 a. m, for above landings.

PORT DEPOSIT LINE
Leave Baltimore Monday 2.00 p. m.; Tuesday, Thursday and Saturday 1.00 p. m.; Friday at 4.00 p. m.; stops at Betterton, Havre de Grace and Port Deposit. Also Tolchester on Friday. Leave Port Deposit, except Wednesday, at 7.00 a.m.; Havre de Grace 7.00 a.m.; Betterton, 8.45 a. m.; arriving in Baltimore at 12 noon.

TOLCHESTER SCHEDULE:— Daily—Leave Tolchester at 10.30 a. m. and 7.00 p. m.; Baltimore, 8.30 a. m. and 2.30 p. m.
For further information apply to Agents at different wharves, or
TOLCHESTER COMPANY, Pier 16 Light St., Balto.

CHESTER RIVER STEAMBOAT CO.

DAILY EXCEPT SUNDAY
June 4, 1900..BEGINNING MONDAY..June 4, 1900

STEAMER EMMA A. FORD.

Leave Chestertown	7.00 a. m.
Stopping at Rolph's, Bookers, Quaker Neck Cliff's and Queenstown.	
Leave Queenstown	8.45 a. m.
Arrive Baltimore about	11.30 a. m.
Leave Baltimore	3.15 p. m.
Arrive Queenstown	6.00 p. m.
Arrive Chestertown about	8.00 p. m.

STEAMER B. S. FORD.

Leave Centreville	7 00 a. m.
Stopping at landings on Corsica River, Bogies, Jackson Creek and Kent Island.	
Leave Jackson Creek	8.30 a. m.
Leave Kent Island	9.00 a. m.
Arrive Baltimore about	11.15 a. m.
Leave Baltimore	3.30 p. m.
Arrive Centreville about	7.45 p. m.
—SPECIAL—	
Leave Centreville, Saturday only	8.00 p. m.
Leave Baltimore, Sunday only	5.00 p. m.

STEAMER GRATITUDE.

Leave Rock Hall	8.00 a. m.
Arrive Baltimore	10.15 a. m.
Leave Baltimore	4.00 p. m.
Arrive Rock Hall	6.15 p. m.

GEORGE WARFIELD, President.
JAMES E. TAYLOR, Gen'l Agent.

BALTO. & DELAWARE BAY RAILROAD.

TO TAKE EFFECT OCTOBER 24th, 1898.

Going East. Pass. No. 1 Daily ex. Sunday.	STATIONS.	Going West Pass. No. 2 Daily ex. Sunday.
A. M.		A. M
6.30	lv CHESTERTO'N ar	12.15
6.45	WORTON	12.00
6.54	LYNCH'S	11.51
7.01	HEPBRON	11.44
7.21	KENNEDYVILLE	11.24
7.38	BLACK'S	11.07
7.54	LAMBSON'S	10.51
8.08	MASSEYS	10.37
8.22	DELANEY'S	10.22
8.30	BINGHAM'S	10.15
8.40	ar. CLAYTON lv.	10.05
A. M.		A. M.

When you catch him, ship to J. H. COULBOURN, 30th and Market Sts., Philadelphia Pa., who always get the best market prices and makes returns daily. He gives his personal attention to all shipments, large or small. Bear him in mind when shipping live stock, and give him a trial. Established 1881

Plumbing and Machine Work

Executed in a Skillful Manner, in Every Detail. Steam and Hot Water Heating. PIPE and PIPE FITTINGS, PLUMBING MATERIAL, BATH TUBS and SANITARY ARRANGEMENTS. Also RUBBER HOSE and HOSE FITTINGS.

Wind Mills and Pumps of Every Description

Special attention to

Repairing Engines and Boilers.

Also, BICYCLES REPAIRED.

FRANK M. MILLER.
KENT NEWS Building Chestertown, Md

THE MALTBY HOUSE

18 to 28 E. PRATT St.

American and European Plan.
RATES $2 PER DAY.
ROOMS 50c. AND UPWARDS

O. A. FOWLER, Manager, Baltimore, Md.

WILLARD MELVIN,

JUSTICE OF THE PEACE,
Chestertown, Md.

OFFICE in the KENT NEWS BUILDING, formerly occupied by Wm. M. Slay, Esq.
All business promptly attended to.

THE KEELEY CURE!

TWENTY YEARS of phenominal success —in cases of—

Drink and Drug Addictions.

Administered at

THE KEELEY INSTITUTE,

211 N. Capitol st., Washington, D. C. there is no other authorized Keeley Institute in District of Columbia or Maryland.

DR. ANNA GIERING

REGISTERED PHYSICIAN,

Twenty-five years' experience. Specialist in **Diseases of Women only. Private Sanitarium** of high repute. Absolute privacy afforded. **Female Regulative Pills** $2.00 per box. Advice by mail

303 EAST BALTIMORE STREET, BALTIMORE, MD

R. Heston Hicks.

A Lost Father Found

Not long ago a gentleman stepped from a train at one of the big New York Depots, when a young lady skipped up to him, threw her arms about his neck, and kissed him many times, saying, "Oh, Papa, I am so glad you have come." The old gentleman threw both arms around her, and held her firmly to his breast. Soon she looked up into his face, and horror stood in her eyes. "Oh, my! you are not my papa," she said as she tried to get free. "Yes I am," said the old gentleman, keeping a tight hold. "You are my long-lost daughter, and I am going to keep you in my arms till I get a policeman." When the officer came he found the old gentleman's diamond scarf pin in the girl's hand. This was simply a new thieving trick, but the old gentleman was on to it. Ten chances to one he was an Eastern Shoreman, who is not easily deceived and knows where to place his confidence.

WE

use no deception to sell goods, but try to give proper values.

OUR LINE OF

Summer Underwear!

embraces all styles and prices from 5c up.

Boys Knickerbockers 25c.
Brownies 25c.
Glass Jars at the right price.
Rice 5c per pound.
"Tom Cat" Tobacco 25c lb.

Yours truly,

R. HESTON HICKS,

GALENA, MD.

©Maryland State Archives, msa_sc6000_4_1-0739.jpg