The Kent News

ESTABLISHED 1841.

SUBSCRIPTION PER YEAR, - $1.00

W. B. USILTON. FRED. G. USILTON

WM. B. USILTON & SON,

EDITORS AND PROPRIETORS.

CHESTERTOWN, MD., - JULY 28, 1900

WATER was turned on at the drinking fountain yesterday.

ANARCHY reigns in New Orleans. Ruffianism and whiskey are the prime causes assigned. Many colored men have been ruthlessly slain by the brutal rabble and business is paralyzed. Woe to the disgraced city!

THE Eutaw House has been chosen as the Democratic headquarters, and the Democratic outlook is regarded as encouraging for carrying four out of the six Congressional districts. The Carrollton is being remodeled and will be greatly improved by the changes now making.

IT is possible that President McKinley will go to San Francisco in the fall to attend the launching of the battleship Ohio, and W. J. Bryan has accepted the invitation to attend the Grand Army encampment at Chicago next month.

OUR local grain buyers quit buying wheat the first of this week and would not quote prices yesterday. The price in Baltimore was a little better yesterday. The price here last Saturday was 74c. From that point it fell to 71¼, when the sales ceased altogether. The elevators will soon be relieved when the price will improve. The price in Baltimore yesterday was 74c. for No. 2.

THE Baltimore Canneries began operations on "pie fruit" this week. The early grades of peaches have been going in freely. It is all poor stuff, but sold for from 25c to 50c per basket. The good standard varieties will begin to ripen the last of next week. The steamboats and railroad line are making special preparations and it is said that local buyers expect to purchase at the stations and wharves. The canning demand is expected to be greater than for a long while and fruit will bring paying prices.

Latrobe is Not a Davidson.

The Baltimore Evening News of Tuesday had a reported statement from Gen. Ferdinand C. Latrobe to the effect that "the Ex-Mayor declared that McKinley would carry Maryland over Bryan by 40,000 majority." It further stated that the General said "he did not vote for Bryan in '96 and did not know what he would do this year."

All of which statement is incorrect and does great injustice to Gen. Latrobe. He is a Democrat and will support the nominee of his party, and never made any such suggestion as to the probability of the Republicans carrying Maryland this year by any majority.

Every good Democrat should work for and expect Bryan to win our State. Gen. Latrobe will do his part to this end. He is not a Robt. C. Davidson sort of a Democrat, but a man of sterner stuff.

HOW THE SHORE VOTED.

For the benefit of our readers who prognostigate results from previous election returns, we submit in tabulated form the results of the elections held in '96, '98 and '99, in the First Congressional district:

Vote of 1896.

COUNTIES.	Barber, Rep.	Miles, Dem.
Worcester	1793	1929
Somerset	2551	2205
Wicomico	2030	2253
Dorchester	3040	2655
Talbot	2556	2203
Queen Anne's	1915	2520
Caroline	1688	1640
Kent	2396	1989
Totals	17,969	17,394

Baber's plurality, 575.

Vote of 1898.

COUNTIES.	Jackson, Dem.	Smith, Dem.
Worcester	1619	2244
Somerset	2061	2161
Wicomico	2165	2267
Dorchester	2600	2559
Talbot	2158	1876
Queen Anne's	1628	2150
Caroline	1503	1462
Kent	2089	2024
Totals	15,823	16,748

Smith's plurality, 975.

Vote of 1899.

COUNTIES.	Lowndes, Rep.	Smith, Dem.
Worcester	1588	2663
Somerset	2782	2696
Wicomico	2325	2812
Dorchester	3150	3244
Talbot	2329	2401
Queen Anne's	1677	2549
Caroline	1727	1803
Kent	2362	2284
Totals	17,943	20,452

Smith's plurality, 2,309.

Total Vote for '96, '98, '99.

	Rep.	Dem.	Totals.
1896	17,969	17,394	35,363
1898	15,823	16,748	32,571
1899	17,943	20,452	38,395

ON page 9 will be found Kennedyville notes and Baker's woods camp notes. On 10th page — Chesterville, "little locals," "frozen to death," &c.

PERSONAL ITEMS.

W. W. Beck, Esq., and wife are at Atlantic City for a short stay.

Hope H. Barroll, Esq., and wife have been at Cumberland this week attending the meeting of the State Bar Association.

Mr. W. W. Chapman, teller in the Chestertown National Bank, is away on a two weeks vacation.

Charles T. Westcott, Esq., and family are at Bar Harbor, Maine, for a month.

Mrs. Alice Constable will remove into the Eliason house on Spring avenue for the balance of the year.

Mrs. Harry Rickey and Miss Amye Russell are enjoying the breezes at Atlantic City.

Mrs. Celena V. Newnam is at Ocean Grove for a few weeks after which she expects to go North.

A jolly "house party" was given this week by Capt. Jack Westcott at his farm in Quaker Neck, on the Chester river. The party was chaperoned by Mrs. Earle Fedderman, of Centreville, and included Misses Nan Deaver and Katie Legg, of Centreville; Misses Grace Whaland and Hallie Westcott, of Chestertown; Miss Etheline Phipps, of Baltimore; Messrs. David Jenkins, Perot, Taylor and Reed, of Balto.; Wm. Reed, Centreville; Thos. G. Trenchard, Jos. Brice, Jack Westcott.

Misses Mollie and Ethel Ringgold are visiting Mrs. Arters in Cecilton.

Mr. Horace Constable is at Atlantic City.

Mr. and Mrs. Wm. Galloway, of Baltimore, have been guests of Mr. and Mrs. A. A. Sparks.

Mrs. Harry Price and Miss Godman, of Baltimore, are visiting Mr. and Mrs. Herbert Strong at Rock Hall.

Mr. Harry Barnett returned Wednesday from Salisbury, N. C., where he has been in charge of a large brick yard.

Mr. and Mrs. Arthur D. Hurlock are visiting friends in Howard county.

Mr. H. Meeteer Wallis was able to be down town yesterday.

Master Joel Clements, of Crumpton, has been the guest of his uncle, Mr. Joel Clements on High steet, this week. He took in the Rehoboth trip and some of the ocean water.

Miss Essie Brewington, of Hannibal, Mo., is visiting Mrs. Wm. Wallace, near Kennedyville.

Miss Violet B. Gray, of Wilmington, is visiting her aunt, Mrs. Wm. T. Smith. Misses Janie and Annie Bowers are also guests of Mrs. Smith.

Mr. Arthur Milby and son, Will, of Baltimore, are visiting Mr. and Mrs. W. R. Pippin. Mr. M. is a prominent druggist and has a number of friends in Chestertown.

Mr. W. T. Smith of Smithville, got 740 bus. of wheat off of 24 acres.

Mr. Christy Rosburg, a rising young architect of New York, is summering at the home of Mr. Carvil Maslin, in Quaker Neck.

Miss Lulu Covington, of Locust Grove, who has been assisting the Misses Roe in their dressmaking in Queenstown, left for her home Wednesday.

Miss Helen McGugan is quite ill at her home near Locust Grove.

Miss Mamie Todd, of Baltimore, is spending a few weeks with Miss Katie Trew, near Pomona.

Mr. George Colton, of Baltimore, is rusticating with Mr. Walter Trew on the Chester river.

Mr. Henry Deaver, of the Second National Bank, is off on a two weeks furlough.

Miss Anna May Downey, of Rock Hall, is visiting friends in town.

Mr. J. Raymond Simpers, of the Kent Savings Bank, spent last week with Western Maryland friends.

Misses Annie and Jessie McIntyre, of Palmyra, N. J., are visiting Mr. and Mrs. J. B. McIntyre on Kent street.

Mrs. Wm. A. Kennedy, of near Kennedyville, left this week for Atlantic City where she will spend several weeks enjoying the sea breezes.

Mrs. James A. Bradley is on a visit to Atlantic City and points North.

Mrs. S. L. Thomas is spending a few weeks with her daughter, Mrs. J. A. Perkins, Jr., at her Ocean City cottage.

Upon his retirement from office, Aug. 1st, School Examiner Wm. G. Smyth, will spend two months in travel through Illinois, Wisconsin and the West.

Mr. St. Clair Turner, of Betterton, and Miss Mamie Casey, of Queen Anne's, were married last Wednesday evening week at the home of the bride, near Crumpton.

Mrs. Colin F. Stam has rented the dwelling now occupied by Mr. James T. Dixon, for next year. Mr. Dixon, it is stated, will occupy either Mr. Eliason's house on Spring ave., or Mr. Westcott's Queen street residence.

Mrs. L. M. Corey, of Kent, is participating in the sessions of the W. C. T. U. now being held at Washington Grove. She led the services Saturday morning.

Mr. John H. Aldridge left Wednesday for Stamford, Conn., where he will spend several weeks for the benefit of his health. He was accompanied by Dr. H. L. Dodd.

Mr. and Mrs. R. Bergen are rusticating at Atlantic City.

Dr. James Boyer, of Virginia, is on a visit to his friend, Dr. H. G. Simpers on Queen street.

Miss Mary Spangenberg, of Baltimore, is visiting Miss Katie Smith.

Mr. Owen C. Smith, wife and little daughter, of Baltimore, have been spending a few days at the parental home on High street.

Miss Loretta Hild, of Baltimore, is the guest of Mr. and Mrs. J. F. Thompson.

Mrs. James Patten, near Chestertown, has the Misses Connor, of Baltimore, as her guests.

Miss Julia DeShane, of Cecilton, has been visiting her sister, Mrs. H. C. Price, of Still Pond.

Miss Bessie Wheatley has been on a visit to Miss Gussie Friedman, of Dover.

Miss May Fallowfield has been quite sick at her home on High street.

Mr. James Hoblitzell, formerly with the B. C. & A. R. R. Co., has accepted the position as Clerk on the Tourist. Mr. A. formerly lived here.

Mr. W. E. Moody is spending a few days at Atlantic City.

Mr. Thos. D. France while bathing at Rehoboth broke his toe.

Mrs. Elizabeth Lynch and Miss Mollie Rogers, of Baltimore, are guests at the home of Mr. Bartus Trew in Quaker Neck.

Dr. Barrett C. Catlin and wife, of Baltimore, paid a visit to relatives in town this week.

Prof. Wm. S. Crouse, former principal of St. Michaels High School, has been elected School Examiner of Caroline county, to succeed State Superintendent M. Bates Stevens. C. W. Byrn, recently elected to succeed Mr. Stephens, declined.

Messrs. Charles and Harry Dowdy, of Phila., are visiting at the home of Capt. and Mrs. Jonathan Anthony.

Master Harry Byrd, of New York, is at the pretty home of Mr. and Mrs. Samuel Lee, near Melitota.

Miss Bertha Stone, of Balto., is the guest of Mrs. C. S. Smith on High st.

Mrs. J. H. Hessey and two children are guests of Mrs. John Hessey in Cecil.

Miss Helen Matthews is visiting her sister, Mrs. G. R. Ellis, at Kenton.

Misses May and Hallie Ireland have been visiting Mr. and Mrs. S. Comegys in Centreville.

Mr. Wilbur Hurlock, son of Mr. S. R. Hurlock, has accepted a position in a bank at White Hall, Baltimore county.

WANAMAKER'S.

Philadelphia, Monday, July 23, 1900.

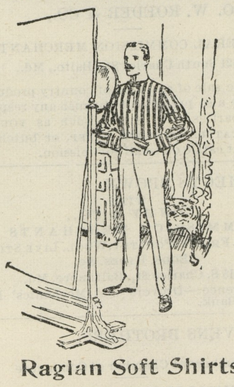

Raglan Soft Shirts

More of those fine Scotch madras, $1.50—as good madras as other stores put in their $2 shirts.

The raglan is the coolest and most comfortable hot-weather shirt going.

As soon as you put it on you feel the difference. It fits everywhere—over the shoulders, under the arms, around the neck.

Maybe making them in our own factory has something to do with it. And it's probably true that if you haven't worn any of our own made shirts you would feel the same relief in putting on one that is not a raglan. Our regular customers know that delight, but the raglan's better yet.

Rogers Silver Plated Ware

for about half—all except the knives and they are much below their worth.

Silverware makers must change their patterns whether they lose money or not. But, if you were asked to pick out the old from the new, you could hardly do it.

So Rogers for half is a pretty good bargain, whether new or old.

Tea spoons, $1.10 a dozen.
Dessert spoons, $2.10 a dozen.
Table spoons, $2.20 a dozen.
Dessert forks, $2.10 a dozen.
Dinner forks, $2.20 a dozen
Oyster forks, $1.50 a dozen.
Coffee spoons, $1.10 a dozen.
Pie knives, $50c each.
Berry spoons, 50c each.
Dinner knives (triple-plated). $2.25 a dozen.
Butter knives, 10c each.
Soup ladles, $1 each.

"Odorless" Refrigerators

Last summer we did this with an "Odorless" refrigerator: Put in meat, fish, bananas, onions, cantaloupe, butter and milk; kept them in there for 48 hours, after which the butter and milk were as sweet and fresh as when they went in.

The odors are carried off through side vents — can't taint the butter and milk or play havoc with the ice.

35 pounds ice, $15.
50 pounds ice, $17.
75 pounds ice, $19.25.
100 pounds ice, $23.75 and $28.
125 pounds ice, $25.75 and $30.25.
150 pounds ice, $27.75 and $31.75.
200 pounds ice, $34.75 and $36.50.
300 pounds ice, $42.75.

Women's Summer Dress Skirts

Skirts are never cheaper than in summer. That means that you can have almost any number.

Polka dot duck; circular flounce, $2.75.

Linen, $2.25 and $5.

Burlap, $2 and $3.50.

Khaki, $1.50 and $3.

We might tell you which we think is best, but you know as much about such things as we do.

JOHN WANAMAKER.

FAIRLEE NOTES.

But little wheat was stacked in this neighborhood this year.

There are quite a number of city boarders in the village. At Mrs. C. B. Lamb's there are some from Washington and others from Baltimore. At Mr. Reed's they are from Baltimore.

Mrs. Ringgold died at the home of her daughter, Mrs. Denroche, on last Sunday evening. She was sick for quite a long time.

Mrs. Douglas, of Baltimore, visited Mrs. Mary P. Crosby last week.

A company composed of Mrs. Sarah C. Corey, Miss Ida M. Hudson, Mrs. L. J. Legg Miss Alice N. Kendall and perhaps others will visit Pen Mar in the near future.

A merry company with four horse team, flags flying and bells ringing just passed by, 7 p. m., en route, presumably, for Tolchester.

Mrs. Beavens and two children, of Baltimore, are visiting Mr. and Mrs. George Hudson, Flatland.

Mr. Percy Skirven has been in Kent looking after business interests the past week or so.

Master Hiram Jones, of Chestertown, is with Fairlee friends for a week or so.

Miss Lillie Bramble is spending a while with Mr. and Mrs. Geo. Bramble.

Miss Alice N. Kendall is recreating with Miss Ida M. Hudson, Flatland.

Miss May Hurlock, of Chestertown, spent last week with Mrs. Harry Jones.

Mrs. John W. Corey contemplates visiting Delaware Water Gap this season.

Corn and tomatoes are very much injured by the drought. WEST END.

IT is said that the season has been so dry that watermelons will have but little water in them. Some of the Double Creek farmers complain of crows eating the melons.

LARGE PUBLIC SALE

—OF—

PERSONAL PROPERTY!

THE UNDERSIGNED intending to quit farming will sell on his farm at SPRY'S GATE, near Crumpton, on

MONDAY, AUGUST 6th, 1900

Beginning at 10 A. M., following personalty:

9 Head Work Horses

and a 2 year-old Colt.

These horses are all good workers and among them are some mighty fine drivers.

8 HEAD of CATTLE,

5 COWS and 3 HEIFERS. The cows are all Good Milkers.

8 HEAD OF HOGS.

Farming Implements

2 Farm Wagons, Market Wagon, 2 York Carriages, 1 McCormick Binder, 2 Mowers, 1 Corn Planter and Marker, Empire Drill in good order, 6 Oliver Chilled Plows, 2 Twin Harrows, Wheat Rake, 4 Iron Frame Cultivators, 1 2 3 Plow, 1 Hyland Roller, Shovels, Forks, Hoes, Spades, Rakes, Grind Stone and all other implements used on a well-equipped farm.

Household and Kitchen Furniture,

Including 2 Cook Stoves, Chairs, Tables, Beds and Bedding, and other articles throughout the house too numerous to mention.

TERMS—All sums of $10 and under cash; over that amount a credit of 12 months will be given on notes payable in Chestertown National Bank with approved security.

L. T. ANDERSON.

J. H. Greenwood, Auct.
July 21—ts.

PUBLIC SALE

—OF A—

SMALL FARM.

BY VIRTUE of a decree of the Circuit Court for Kent County, sitting in Equity, and passed in a cause in said court, wherein Ida S. Maslin et al. are complainants and Lillian E. Maslin et al. are defendants, and dated July 6th, 1900, the undersigned as Trustee named in said decree will offer at public sale at the Court House door in Chestertown, Md., on

TUESDAY, AUGUST 14th, 1900,

At 11 O'clock a. m.,

All that Tract of Land

Situate and lying in Piney Neck, Kent Co., and containing

48 Acres of Land,

more or less. It adjoins the lands of Wm. T. Burgess, Walter H. Hadaway and others. It being about one mile from Edesville and 3 miles from Rock Hall.

The Improvements

Consist of a Commodious Dwelling House, Stable, Barn and other Out-Building, all in good repair. The soil is productive and in a good state of cultivation.

THE TERMS of sale as prescribed by the decree are:—One third of the purchase money to be paid in Cash on the day of sale or upon the ratification of the sale, at the option of the Trustee, the balance of purchase money to be paid in two equal installments at six and twelve months from day of sale to be secured by the bond of purchaser with security to be approved by the Trustee. All deferred payments to bear interest from day of sale and to be paid semi-annually.

MARION DEK. SMITH, Trustee.

J. H. GREENWOOD, Auct.
July 21—ts.

EXECUTORS SALE OF

—VALUABLE—

REAL ESTATE

In Galena, Kent County, Md.

BY VIRTUE of the power contained in the last will and testament of Thomas H. Horsey, late of Kent county, deceased, and of an order of the Orphans' Court for Kent County, Md., duly passed in reference thereto, the undersigned executors named in said will, will offer at public sale in front of the store room occupied by R. Heston Hicks in the town of Galena, in the First Election district of Kent County, Md., on

SATURDAY, AUGUST 11th, 1900

between the hours of 3 and 4 o'clock p. m., all the following valuable real estate of which the said Thomas H. Horsey died seized and possessed:

LOT NUMBER 1

Consists of a LOT fronting 119 feet, more or less, on the main road leading from Sassafras to Chestertown, and running back a depth of 184 feet, adjoining the lands of Jeremiah Peacock, and entitled to the benefits of a right of way on the Westerly side along the lot of the said Jeremiah Peacock; this lot of land in the rear is 108 feet and adjoins the lands of Wm. A. Whitaker; on the East it adjoins the lands belonging to the dwelling house of the late Thos. B. Horsey, and the lot known as the Hurtt lot. This sale will cover all the title of the late Thos. B. Horsey in and to the said Hurtt lot which has a front of 40 feet and 5 inches, more or less, on the main road leading from Sassafras to Chestertown, which said Hurtt lot was purchased by the said Thomas H. Horsey in his lifetime at tax sale.

The IMPROVEMENTS on this lot

—CONSIST OF A—

FINE STORE-ROOM,

now occupied by R. Heston Hicks at an annual rental of $200, the lease of which will expire on the 31st day of December, 1901. There is a stable on this lot, carriage-house, sheds, etc. It is a well-known business stand and was occupied for many years by the late Thomas H. Horsey as a store-room and is one of the most valuable business properties in Galena or in that section of Kent County.

A plot of this property prepared by Henry Tonkin, surveyor, can be seen at the office of Hope H. Barroll, one of the trustees.

LOT NUMBER 2

Consists of all that vacant BUILDING LOT on the Westerly side of what is called Back Street, or Phelps Avenue, fronting on said Phelps avenue about 100 feet, and a part of it adjoins the lands of Mrs. Miers; on the North the lands of Jeremiah Peacock, and on the West the lands of Wm. A. Whitaker and Wm. A. Hyland; it has a depth of 150 feet, more or less, and is one of the most desirable building sites in Galena.

LOT NUMBER 3

Consists of all that valuable PASTURE LOT lying at the South-Easterly intersection of the public road leading from Galena to Georgetown, and the old Mill lane, and fronts on the Galena road 279 feet, more or less, and on the Mill lane 291 feet, more or less. It adjoins the lands of James W. Walls and the lot of O. B. Crisfield. This lot of land is now used as a pasture lot, but can be divided into several valuable building lots and is finely located for building purposes.

At the same time and place the executors will offer 10 Shares of Stock belonging to the estate of the late Thos. H. Horsey, in the SECOND NATIONL BANK of Chestertown, Md., par value $100 each.

Also SIX shares of stock in the Galena Cemetery Co., par value $100 00.

TERMS OF SALE:—On the real estate one-fourth of the purchase money cash on the day of sale and the residue in three equal installments, payable in one, two and three years from the day of sale. All unpaid purchase money to bear interest from the day of sale, and to be secured by the note or notes of the purchaser or purchasers to the satisfaction of the trustees. All title papers at the cost of the purchaser.

Terms of Sale for the bank and other stock will be cash on the day of sale, or within 30 days thereafter at the option of the executors, and if payment be deferred the same must be secured to the satisfaction of the executors.

HOPE H. BARROLL,
JAMES A. PEARCE,
Executors of Thos. H. Horsey.

GEO. W. JACOBY, Auc't. j14.

WHEAT The indications are that this year's crop will be short. Wheat fluctuates widely and affords opportunities for large profits to any one who knows everything about wheat. You can buy 1000 bushels of wheat on as small a margin as $10.00.

Send for free book telling how to speculate, and turn your knowledge of the outcome of crops into **MONEY**

DANIEL H. FERRY,
Broker,
Stocks, Grain, Cotton,
Rooms 204-206 Equitable Bldg,
Bank references. BALTIMORE, MD.
'Phone St. Paul 3677.

Attention Farmers!

WHEAT and HAY

INSURED

in the STRONGEST and LARGEST COMPANIES at the very Lowest Rates.

Call on or address

JAMES G. BECK, Agent.
Chestertown, Md.

OFFICE:—Rockwell Building, Cross St.

Farmers Protect Your Wheat:::

AGAINST LOSS BY

Fire or Lightning

AT SMALL COST.

☞ Drop us a Postal or stop and see us at our office.

JOS. N. WHEATLEY & CO.,
HIGH ST., next door to T. W. Eliason.

MEN can be men by using Dr. H. M. Davis' Vitalizer $1 per pkg.

LADIES can use with safety Dr. H. M. Davis' Regulator, $2.00.

M. S. KAHN & SON, Sole Agents,
Drug Department. BALTIMORE, MD.

PUBLIC SALE

—OF SEVERAL—

LOTS OF LAND

In Piney Neck, Kent Co.

BY VIRTUE of a decree of the Circuit Court for Kent County sitting in Equity, and passed in a cause in said court, wherein Ida S. Maslin et al. are complainants and Annie P. Strong et al. are defendants, and dated July 6th, 1900, the undersigned as Trustee named in said decree will offer at public sale at the Court House door in Chestertown, on

TUESDAY, AUGUST 14th, 1900,

Beginning at 11½ o'clock,

ALL THOSE LOTS OR PARCELS OF LAND

situate and lying on the public road leading from Edesville into Piney Neck and more particularly described as follows:

LOT NUMBER 1,

Adjoins the lands of John Collison and Henry Robinson. Contains ONE ROOD and 24 PERCHES of Land, more or less.

The Improvements

Consist of a Two-Story Dwelling House and now occupied by Jas. Woolyhand.

LOT NUMBER 2.

Adjoins lot number 1, and contains 1 ROOD and 22 PERCHES of Land, more or less.

The Improvements

Consist of a one story dwelling house and now occupied by Edw. Saulsbury.

LOT NUMBER 3.

Adjoins lot number 2 and contains 1 ROOD and 5 PERCHES of land, more or less, improved by a one story house now occupied by James Grant.

LOT NUMBER 4.

Adjoins lot number 3 and contains 1 ROOD and 15 PERCHES of land, more or less. Improved by one story house, now vacant.

LOT NUMBER 5.

Situate on the Long Cove road and contains 1 ACRE and 38 PERCHES of land, more or less. Has no improvements.

LOT NUMBER 6

Adjoins the lands of Wm. Frazier, contains 1 ROOD and 18 PERCHES of land, more or less. Improved by a two-story house and now vacant.

A plot of the lands will be exhibited at the sale.

THE TERMS of sale as prescribed by the decree are:—One third of the purchase money to be paid in cash on the day of sale, or upon the ratification of sale at option of the Trustee, the balance of purchase money to be paid in two equal instalments at six and twelve months from day of sale, to be secured by the bond of the purchaser with security to be approved by the Trustee. All deferred payments to bear interest from day of sale and to be paid semi-annually.

MARION DEK. SMITH, Trustee.

J. H. Greenwood, Auct.
July 21—ts.

FARMERS' SUPPLIES.

Fitler's Binder Twine.

Nothing better; get our prices.

Soft Coal for Threshing.

2240 lbs to the Ton.
Send your wagons down.

Little Beauty Flour.

Nothing like it for quality at the price.
Stock always on hand.

PEACH BASKETS.
TOMATO BASKETS.

Get our prices before buying.

A Line of
Iron age and Dixie Cultivators,

At last year's prices. You can save money on these goods.
Cultivator plates, with bolts, per set, at 30c. net.

TURNER & SON

BETTERTON, MD.

A CARD!

We wish to call the attention of the public to our advertisement of Spring Goods and at the same time beg to state that THERE WILL BE NO CHANGE IN THE BUSINESS METHODS OF THE FIRM. It will be conducted on the same principles as heretofore.

BECK, WALKER & BROWN.

March 3, 1900.

©Maryland State Archives, msa_sc6000_4_1-0790.jpg