Chestertown Bargain Store.

Chestertown Bargain Store,

(Adjoining J. S. Bradley's Grocery.)

Men & Boys' CLOTHING

No matter what you need in the line of Clothing for Man or Boy, we have it here manifest lower in price than same quality has ever been offered.

$1.25.

1.25 An elegant line of Boys Suits, made
1.25 of nobby Cheviot or Casimere thor-
1.25 oughly well made and trimmed, will
1.25 wear excellenly, 2.50 would be asked
1.25 is any store for similar quality. We
1.25 sell them for $1.25.

$3.75.

3.75 Men's or Youth's Suits, ten to fifteen
3.75 different styles of Cassimere and
3.75 Cheviot Suits, in such a variety of
3.75 patterns that almost any taste can
3.75 be suited; they are well made with
3.75 wide French facing, perfect in fit, in
3.75 every way first-class garments, $7.00
3.75 to $8.00 should be the prices. Your
3.75 choice $3.75.

Boys' 25c Knee Pants **11c.**
Boys' 50c Knee Pants **27c.**
Men's $4.00 Worsted Pants **$1.75.**
Men's $2.00 Derby Hat **98c.**
Men's $2.00 Alpine Hat **98c.**
Men's Working Pants **39c.**

$2.25.

2.25 Splendid Business Suits, sizes 35 to
2.25 42, for $2.25.

98c.

98c We were fortunate enough to secure
98c 600 pairs of Men's Machine Sewed
98c Shoes, samples good value at $2.25,
98c $1.75 and $1.35, which we have added
98c to our great money saving sale, all go
98c at the reduced price 98 cents.

79c.

79c Little Gent's Spring Heel Satin Calf
79c Shoes, extra stout soles, made for
79c school wear and worth $1, price 79c.

85c.

85c Children's Fine Dress or School
85c Shoes, broad extension soles with
85c kid or cloth tops, new spring shapes,
85c every pair warranted; if they rip or
85c break we give you a new pair. Our
85c special price 85c.

$4.77.

4.77 It is a pleasure to see the pleased
4.77 countenances of our customers who
4.77 buy our $4.77 Men's Suits, just im-
4.77 agine buying a $7, $8, $9 or $10 Suit
4.77 for $4.77; won't that make you
4.77 smile? We have a grand assortment
4.77 and all sizes, all go at $4.77. Don't
4.77 miss this.

$1.10.

1.10 Ladies' Fine Dongola Kid Shoes,
1.10 lace or button, round or medium
1.10 toes, patent leather or kid tips, made
1.10 stylish, with fancy or plain tops,
1.10 every pair soft and flexible, made to
1.10 sell for $2 a pair, our price $1.10.

90c.

90c Men's Plough Shoes, the kind you
90c pay $1.25 for, our price 90c; 125 pair
90c of them. See them.

Men's Standard Twill Drawers 19c.
Men's blue, double front, Overalls 39c.

19c.

19c Men's cross striped, English design,
19c light weight, Undershirts or Drawers,
19c French neck bands, fine as silk; will
19c wear and look equal to any costing
19c $1, our price 19c, a rare bargain.

39c.

39c 39c each or 3 for $1.00, Men's and
39c Boys Laundered Percale Shirts with
39c two turn down round corner collars
39c to match, worth really double.

Men's and Boys' Hose.

We tell you that they are worth 15c, and when you see them our assertion will be strengthened in your estimation, Boys extra heavy, fast black, full regular made Corduroy Ribbed Stockings, double heel, toe and knee, size 7 to 9½, for **10c** pair.

Men's 10c Half Hose, **5c.**

We have a full line of **FURNISHING GOODS** too numerous to mention, come and examine our line, no matter whether you buy or not; when in town stop to see us, we will always show you something new. It will surprise you how goods can be bought for the prices at which we sell.

☞REMEMBER THE PLACE.

Chestertown Bargain Store,

(Adjoining J. S. Bradley's Grocery.)

DEATH'S DOINGS.

Mrs Wm. Legg died at her home in South Rock Hall Wednesday night after a long illness of throat trouble, aged about 30 years. The deceased was a daughter of the late Capt. Frank McKevitt and leaves a husband and one child. At her request she was kept four days and will be buried to-day. She was a sister to Mrs. J. Wm. Howard, of Chestertown, and was one of the jolliest happiest women of Rock Hall. It was always a pleasure to be in her company and she was beloved by all who knew her.

A sad death occurred in Chestertown Saturday night at the home of Mr. E. P. Beck, on Queen street. John A. C. Hance, brother to Mrs. Beck, left his home in Calvert county, about a month ago and went to Baltimore for treatment for lung trouble. After spending several weeks there he came to Chestertown and has been with his sister ever since. His trouble grew worse until death resulted Saturday night. He was 27 years of age. The funeral took place Monday, interment in Chester cemetery, the intention being to remove the remains to Calvert in the fall. Rev. Dr. Martin officiated and the following served as bearers: John Toulson, Turbert and Sam Greenwood, Joe Brice and Horace Constable.

SAMUEL J. HILL.

Samuel J. Hill, one of the most successful farmers in Kent county, died near Locust Grove Monday afternoon, aged 77 years. Death was the result of the general giving-way of the constitution. The deceased was born in Pennsylvania, and removed to Kent about forty years ago from Delaware, during all of which time he resided on the farm where he died.

Mr. Hill was the father of Dr. J. H. Hill, who was murdered on the public road near Millington in April of 1892, and for whose death four men and boys were hanged in Chestertown on Jan. 13, 1893, and four other men and boys have since died in the State penitentiary while serving out a sentence of life imprisonment. Little Miss J. Heigh Hill, the baby of only a few months of age when her father was killed, became the idol of her grandfather and was with him during his last illness. His surviving children are Mrs. Geo. M. Beaston, of Locust Grove; Charles S. Hill, farmer near Black's station and Walter Hill, a merchant in New York. The funeral took place Wednesday afternoon; interment at Shrewsbury.

MRS. MARY ISABEL RINGGOLD.

Another octogenarian, and native of this county, has been called away to the spiritual realm of God. Mrs. Mary Isabel Ringgold, born Sept. 4th, 1819, died July 23rd, 1900, and was buried July 24th, 1900. She was the widow of the late Mr. Thomas Williamson Ringgold, and leaves two sons and four daughters to revere her precious memory. Mrs. Ringgold was a lady of refined and estimable character, and ever won the affectionate love of all with whom she had been associated. Practical Christianity was characteristic of her every action. She was an active worker in old St. Paul's Church, and during her whole life was much endeared to the members of its congregation. Mrs. Ringgold was buried beside her late husband in St. Paul's lovely cemetery, to which she was taken from her residence in Fairlee. The funeral service was said by the Rev. Chris. T. Denroche and the bearers were Messrs. Geo. Beck, Thos. W. Skirven, Geo. Bell, Jas. Bell, Walter B. Strong and J. Thos. Blackiston. To her many friends, we offer our heartfelt and kindred sympathies.

A PLEASANT MID-SUMMER DANCE.

Stam's Hall was the scene of a most pleasant mid-summer dance on Thursday evening. Those in charge of the affair were Messrs. Jos. Brice, Arthur Bradley, Merritt Beck and Eldridge Eliason. Music was furnished from Baltimore. Among those present were:

Chestertown — Dr. and Mrs. C. W. Whaland, Mr. and Mrs. W. W. Beck, Mr. and Mrs. J. G. Beck, Mrs. Marion Rogers, Mrs. Wilbur Eliason, Mrs. T. W. Eliason, Misses Grace Whaland, Mary Rogers, Sarah Beck, Hallie Westcott, Lottie Wickes, Bulah Hayes, Hallie Connelly, Grace and Lillie Greenwood, Lease Beck, Florence Beck, Maud Wilkins, Jennie Hines, May Jones, Clara Vickers, Laura Jessup, Nannie Brice, Emma Beck, Cora Massey; Messrs. L. W. Wickes, Joseph Brice, Henry T. Deaver, Richard S. Thomas, Harry W. Vickers, Jr., Horace Constable, Eben F. Perkins, Jr., Sam'l and Turbert Greenwood, George Perkins, Ambrose Carroll, Wm. Maslin, Thomas Massey, Rudolph Stam, Merritt Beck, Wilbur, Eldridge and John Eliason, Arthur Bradley, Jack Westcott.

Queen Anne's—Mr. and Mrs. Earle Fedderman, Mrs. Watson, Misses Katherine P. Legg, Ethelyn Phipps, Nan Deaver, Miss Watkins, Miss Keating, Messrs. Wm. Reed, James Keating, Ed. Emory, Tarbutton, Misses Helen Dudley, Sallie Finley, Nellie Valliant, Ella Roberts, May Green, M. F. Sharpley.

Baltimore — Messrs. Perot, Sidney Taylor.

Washington—Miss Maud Lima.

Riverton, N.J —Miss Walnut.

KENNEDYVILLE NOTES.

Mrs. Maggie B. Faulkner and son, Willie, and little Miss Mabel Hague are visiting in Baltimore.

Miss Katharine Parsons, of Worton, is the guest of Miss Nellie Barwick.

There will be a special meeting of the C. E. Society at the church on Tuesday evening next for the election of officers.

The executive committee of the W. C. T. U. met on Wednesday evening last at the home of the president, Mrs. Tilghman Shafer, and arranged to hold the annual lawn fete on the 10th and 11th of August on the school house green.

Mr. George Jones, clerk in the store of Mr. W. A. Pote, on account of poor health has had to lay off for a few weeks. Mr. Jones left Friday morning to spend a few days with his grandparents at Chesapeake City.

Continued on 9th page.

Tolchester Company Sued.

Frederick Market, by Attorneys C. J. Qosendale and E. G. Rosenheim, brought suit yesterday in the Court of Common Pleas against the Tolchester Company, claiming $5,000 damages for alleged assault and battery by one of the employes of the steamer Louise, on June 3 last. There was some dispute about chairs which led up to the alleged assault

MOODY & LUSBY.

A GOOD INVESTMENT

The way we are now selling the balance of

SUMMER CLOTHING,

you can well afford to look genteel and feel comfortable at very

SMALL COST!

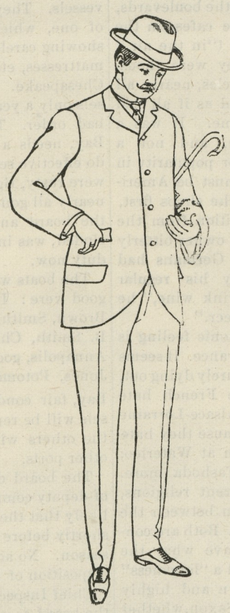

as all Clothing, Men's Boy's and Children's, will be sold as usual at our Semi-Annual Reduction Sale and that is---

First Cost Direct From Manufacturers

The primary object being getting rid of stock.....

Respectfully,

MOODY & LUSBY,

Directly Opposite Court House. Square Dealing Clothier

MEDDERS & COMPANY.

Selling Goods at Near 1-2 Prices!

—'TIS OUR— MID-SUMMER SALE!

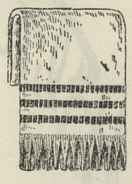

The Largest Size Turkish Towels..... 10

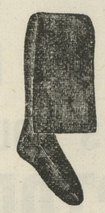

Ladies' Fine Black 10c Hose, only..... 13

Best Summer Corsets—keep cool—only..... 48

Ladies Fine Shoes, extra $1.48
Lot Oxford Ties at..... 50c

Men's Dress Shoes.....$1.39
Men's Tennis Shoes..... 48c

Men's Fine Pants..... $1.29
Men's extra Wool Pants.. 1.69
Lot Men's Pants to close, 1.19

Baby Carriages at.....$3.98 up.

1,000 DOZEN!

Masons Fruit Jars
Masons Fruit Jars
Fluted Jelly Glasses
Fluted Jelly Glasses
Best Tomato Cans
Best Tomato Cans

PRICES ARE RIGHT.

Fruit of Loom Muslin . . . 7¾c

Extra good Feather Bed Ticking 12½c.

10-4 Bleached Sheeting 24c.
Extra good price 24c.

10-4 Unbleached Sheeting 22c.
Same as above only 22c yd.

Lot of Fine Lawns, Some Madras, and Percales, price 12½c, now 6¼c.

Lot of Remnant Calicoes to close at 3½c.

Fancy Scrim for Lace Curtains at 12½c yd.
Beautiful Draperies.

Lot of Men's regular 75c Percale Shirts only 50c.

Lot Men's 15c Large Brim Straw Hats, over-stock, sell at 10c.

Matting Bargains

Lot only 10c yard.
All reduced to close out.

Lot of Galvanized Buckets for only 15 cents each.

Lot Men's Overalls worth 40c, our price 29c.

Shoes---Shoes

Our Children's Shoes 98c worth 1.25.
Our 1.75 Ladies' Shoes for 1.48.
Our Men's Shoes at 1.25 to 3.25.

WM. MEDDERS & CO.

☞CASH DEALERS AT STILL POND.☜

©Maryland State Archives, msa_sc6000_4_1-0791.jpg