Tears

Many a woman has periodic crying spells. She meets her husband with eyes red and swollen and he cries out: "What has happened?" "Nothing" his wife replies. "I don't know what is the matter with me, but I just had to have a good cry." Men don't have crying spells. It would seem therefore that an affection confined to women must have its cause in the womanly nature. There is no doubt that a diseased condition of the delicate womanly organs, is in general responsible for feminine nervousness and hysteria.

The use of Dr. Pierce's Favorite Prescription makes women happy by making them healthy. There are no more crying spells. "Favorite Prescription" cures inflammation, ulceration and female weakness. It makes weak women strong, sick women well.

There is no medicine "just as good." Accept no substitute.

"For three years," writes Mrs. Mary A. Sasser, of High, Lamar Co., Texas, "I suffered with falling of the womb, also ulceration of the womb. After using three bottles of your 'Favorite Prescription,' four of 'Golden Medical Discovery' and two vials of 'Pleasant Pellets,' I found relief. I am able to do my work with ease. I recommend your wonderful medicine to all my friends, for I truly believe it saved my life."

Free. Dr. Pierce's Medical Adviser, in paper covers, is sent *free* on receipt of 21 one-cent stamps to pay cost of mailing *only*. Cloth binding 31 stamps. Address Dr. R. V. Pierce, Buffalo, N. Y.

Sanitary Plumbing!

Under the old firm name of

WILLIAM T. SUTTON & SON,

CHESTERTOWN, MARYLAND.

I keep on hand Plumbing Materials, Closets, Eectric Bells and Enunciators, Injectors, Boiler Tubes, &c.

the undersigned is doing all work in the line of SANITARY PLUMBING. I had considerable practical experience under my father, and since his death have done a great deal of wor, and have yet to hear of any complaint.

I take pleasure in referring to my work at "Normal Hall," Washington College; the new M. P. Parsonage, and other buildings in Chestertown, in which I completed the contracts for water supply.

Any message left at my shop on Courtstreet (near office of C. T. Westcott, Esq.,) or at my residence, No. 119 Cannon Street, will receive prompt attention.

W. H. Krusen,

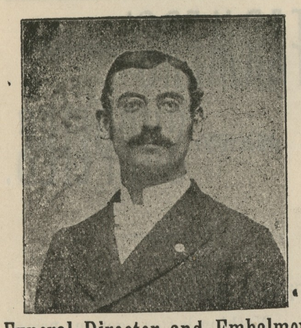

Funeral Director and Embalmer

Our equipments are the finest in the county, and all business placed in our hands will receive strict and careful attention. Connection by both telephone and telegraph.

I am also prepared to furnish estimates on

FINE TOMBSTONES & MONUMENTS

at reasonable prices,

and will make it to your advantage to get my prices before purchasing elsewhere.

Furniture

Upholstered and Repaired!

Old Furniture made like new at LOWEST figures. My wagon will call for and deliver all repair work placed in our hands.

Respectfully,
W. H. KRUSEN,
Tlephone 441. STILL POND, MD

HAY! HAY! HAY!

Timothy, Mixed & Clover Hay.
Feed of all kinds.

Corn, Oats, Middling, Brand.

LARGEST STOCK, LOWEST PRICES.

C. B. WATKINS,
721 S. Charles St., Baltimore, Md

SPRING and SUMMER

Give Us a Call
Look at my
SAMPLES
I have a fine lot.
YOU will do
well to stop in.

H. KAPLAN,
MERCHANT TAILOR,
Next door to Stam's Hall on Court st.

NOTICE.

Owing to repairs being made on road from Coleman's to Rodenhiser's, near Still Pond, the public road will be closed to travel on and after Monday, May 28. Due notice will be given when travel may be resumed.

By order of Commissioners,
May 26—tf. THEO. JEWELL, Clerk

HOMEWARD BOUND TRIP.

Sights to be Seen While Traveling Over the Santa Fe Route—In a Mountain Snow Storm Crossing the Desert — Pike's Peak — Prairie Dog Villages.

No. 18.

Leaving Oakland Pier on the Southern Pacific railroad, we were homeward bound. Coming South through the San Joaquin Valley during the night we passed over "The Loop" after daybreak, where the track crosses itself in going over the Tehachapi mountains, and as we watched from windows and platform it was interesting to see the head of our train, two puffing engines and some times as many as seven cars, as it winds along among the spurs of the mountains. Reaching Mojave at 10 a. m. our three buffet sleepers were switched to the Santa Fe road as we were to journey as far as Kansas City by the latter route, and we spent the remainder of the day crossing the Mojave desert. In the distance we could see the snow capped San Jacson mountains. Continuing over the desert for hundreds of miles nothing was to be seen but immense plains of sand with nothing growing upon it but sage brush and yucca palms, some of the latter having grown into trees. At times there was nothing but acres of sand being blown by the wind from place to place, sand breakers being along the railroad to keep it from being blown up on the tracks. About midnight Arizona was entered on crossing the Colorado river near the Needles, and on arising Thursday morning the San Francisco mountains, covered with snow, were in view. The air was chilly and soon we saw snow storms in the distance and finally were in a snow squall. During the morning we saw the bones of many cattle, bleached white by the sun, lying on either side of the road. At one point cattle had been caught in a quagmire; several were dead and one was noticed more than half submerged, still moving its head. For a number of miles about Williams, Arizona, were pine forests and a number of large saw mills, it being the only pine timber belt between Chicago and the Pacific coast. The elevation here is about 7,000 feet. From Flagstaff for quite a distance we had a fine view of the snow covered San Francisco range. We crossed Canon Diablo or Devil's canyon, which is a gash or crevice in the plateau 225 feet deep, 550 feet wide and many miles long. At Navajo Springs and vicinity cattle and sheep raising appeared to be a leading industry and in that neighborhood we saw an Indian woman astride a horse attending a flock of sheep. At different stations we saw Indians with their blankets about them. During the afternoon we had a shower of rain and could see a big storm ahead of us and on crossing the state line into New Mexico at Gallup where we stopped for supper and where it had rained hard we were told it was the first rain in nine months. Before bed time we were going over ground covered with about an inch of snow. The rain and snow made crossing the desert more pleasant than on passing over the desert further south on our outward trip when it was very hot and dusty.

Friday morning we reached Colorado and saw the Spanish peaks and beyond grand old Pike's Peak, white with snow. We passed prairie dog villages and saw many of the yellow animals standing at the doors of their homes or skimmering along the ground. We made short stops at Trinidad and LaJunta, Col., and about the middle of the afternoon entered the state of Kansas. Western Kansas is the short grass country and its broad plains were covered with cattle, stock raising being the only industry that will thrive in that barren looking country. Plenty of water may be found at the depth of a few feet, but the soil will produce nothing but a short grass and alfalfa.

The next morning we reached Kansas City at 7.30 and a half hour later left there over the Chicago and Alton railroad for St. Louis. It was a gloomy day, raining most of the time. At Mexico, R. M. White, the recording secretary of the association, with his wife, who were with us at New Orleans, boarded the train to greet us again and bid us good bye. Here, too, J. M. Page, the corresponding secretary and manager of the trip, came upon the train and traveled with us to Jerseyville, Ill., his home, where we also met his wife. Here the occupants of the three cars were recipients of the oranges and bananas, and the gentlemen, cigars, with the compliments of Mr. Page, his thoughtfulness and kindness being much appreciated by all.

St. Louis was reached Saturday evening and here farewells were said and friends separated, leaving for their homes in all directions, a few staying at the Terminal Hotel, St. Louis, for a day or two to rest.

It is remarkable indeed that a party of 100 to 500, should travel over a month and not an accident or case of sickness. And now after our absence of 33 days, having traveled almost 8,000 miles, traversed thirteen states, and looked upon some of the most beautiful pictures in the land, we are home, glad of it, and if any reader has been entertained by these rambling letters we will have accomplished all expected and as the showman says when he appears before the curtain to make a final annoncement, we say thanking you for your kind consideration with this, the last letter, we will bid you one and all a kind good bye.

F. G. U.

ON WHICH SIDE ARE YOU?

The Republican party, stripped of surplusage, means:

Imperalism—not constitutionalism.
Constant wars abroad.
The mastery of combined wealth.
The degradation of the citizen.
The Democratic Platform means:
The supremacy in the Constitution.
Peace to the citizen.
Individual opportunity in the life race.
Every citizen a king of his own house.

On which side? On the one will rally the Trusts, the political interests, the classes. On the other will be found the people who must live at home, and toil and work, in order to meet the exactions of those who favor empire at the expense of our republic.—Atlanta Cons.

Rev. Lumon Gee has been appointed Fired Agent by the Maryland Sunday school Union and will confine his labor to the Eastern Shore. He has moved his family to Hillsboro which will be his headquarters. The special features of his work will be arranging of county and district Sunday School conventions and institutes, the organization of normal classes, the introduction of the Home department, the visitation of Sunday schools etc. The Society commends him to the Christian courtesy of those with whom he may labor.

Jewelry Thoughts.

The thoughts of a possessor of jewelry are not always for the jewels themselves, but for the giver. Our stock will make happy thoughts, we are sure.

Gifts That Please

are here in abundance. Select what you feel your purse will stand—we know you will get a really valuable piece, for all are worth the prices named.

We carry the largest variety of Watches, Rings and fine Jewelry to be found outside the largest city jewelry stores and our expenses are less than the city jewelers and a comparison will show our selling prices lower. We sell the

Eastman Kodaks

and all kinds of material for making Photographs.

We Are Now Offering

some big reductions in Bicycles and Bicycle Sundries & Repairs.

J. H. SIDES,
Jeweler. Chestertown.

Order Nisi.

Bedford Roe, Late Sheriff of Kent County,
versus
Unknown Parties.

In the Circuit Court for Kent County, Maryland.

THE report of sale and proceeding in the above entitled cause having been read and considered, and the same appearing to have been regular and the provisions of law in relation thereto having been complied with, it is thereupon ordered this 9th day of July, 1900, that the sale reported by Bedford Roe, late sheriff of Kent County, Maryland, be ratified and confirmed, unless cause to the contrary thereof be shown on or before the 13th day of October, 1900; Provided a copy of this order be inserted in some newspaper printed and published in Kent County, Md., for three successive weeks before the first day of September, 1900.

The report states the amount of sales to be ten dollars.

JAMES A. PEARCE.
True Copy Test: JAS. T. DIXON, Clerk.
July 14 3t.

Order Nisi.

In the matter of the sale of the Real Estate of W. W. Parks, deceased.

In the Orphans' Court for Kent County, Maryland.

ORDERED, this 10th day of July, 1900, that the sale of the Real Estate of W. W. Parks, mentioned in these proceedings made and reported by James T. and R. F. Parks, Executors named in the last will and testament of W. W. Parks, deceased, and by virtue of the power in said will contained and by an order of the Orphans' Court of Kent County, be ratified and confirmed, unless cause to the contrary be shown on or before the 14th day of September next, provided a copy of this order be inserted in some newspaper printed and published in Kent County, Maryland, once in each of three successive weeks before the 17th day of August next.

The report states the amount of sales to be seventy-five hundred and eight dollars and ninety cents ($7508.90.)

THOMAS A. JACOBS,
FRANKLIN H. HARPER,
THOMAS A. HUDSON.
Judges of the Orphans' Court.
TEST:
CLARENCE S. HURLOCK,
July 14-3 Register of Wills

Commissioners' Notice

OFFICE OF COMMISSIONERS FOR KENT COUNTY, May 16th, 1900.

Notice is hereby given to the Public that on and after WEDNESDAY, May 23, travel on the public road from Corey's Cross roads to Buck Neck lane, will be suspended until repairs to bridge is made and completed.

By order of Board of Commissioners.
m18-tf. H. THEO. JEWELL, Clerk.

Commission Cards.

SAMUEL M. LAWDER & SON,
GENERAL COMMISSION MERCHANTS
for the sale of
FRUITS, FISH, WOOL, POULTRY, LIVE STOCK, &c.
No. 222 Light St., Baltimore, Md
Established 1861.

JAMES W. JEROME & CO.,
COMMISSION MERCHANTS,
for the sale of
GRAIN, FRUITS, LIVE STOCK, WOOL AND COUNTRY PRODUCE GENERALLY.
Special attention given to the sale of Grain and Fruits.
18 East Camden St.,
Near Light St. Wharf, Baltimore, Md.

GEO. W. ROEDER. GEO. W. RODENHISER.

GEO. W. ROEDER & CO.,
GENERAL COMMISSION MERCHANTS.
121 South Charles St., Balto., Md.,
For the sale of any kind of country produce. We are also prepared to furnish any responsible parties with STOCK such as YOUNG, POOR CATTLE or STOCK SHEEP, or butchers with fat cattle on small commission.

COMEGYS BROWN,
WITH
LONEY & CO.,
COMMISSION MERCHANTS
GRAIN, FRUITS, POULTRY, WOOL, LIVE STOCK EGGS, HIDES, &c.
215 S. Charles St., Baltimore, Md.
Reference:—Drovers' and Mechanics' National Bank.

STEVENS BROTHERS,
Members of Chamber of Commerce
COMMISSION MERCHANTS,
for the sale of
GRAIN, FRUITS, LIVE STOCK, WOOL ANN COUNTRY PRODUCE GENERALLY.
Special attention given to the sale of Grain and Fruits.
No. 206 S. Charles St., Baltimore, Md.
Reference:—Merchants' National Bank.

A. P. CREW,
WITH
CLIFTON & WOODLAND,
COMMISSION MERCHANTS
217 S. Charles St., Balto., Md.
GRAIN and FRUITS a SPECIALTY.
Reference:—National Exchange Bank.
Members of the Corn and Flour Exchange.

FRANK WRIGHT & CO.,
COMMISSION MERCHANT
for the sale of
GRAIN, FRUITS, FISH, LIVE STOCK, WOOD. HIDES, FURS and GENERAL PRODUCE.
No. 304 South Charles Street, Baltimore, Md.

JOHN F. RICE,
LIVE STOCK DEALER,
FAIRLEE, KENT CO., MD.
—WITH—
WILSON & CO.,
GENERAL COMMISSION MERCHANTS,
—For the Sale of—
Poultry, Eggs, Fruits, Live Stock, Grain Wool, Fish, Hides, Furs, Etc.
5 W. CAMDEN ST., - BALTIMORE, MD
REFERENCES: — Equitable National Bank, of Baltimore; Second National Bank, of Chestertown, and business community.
May 5—tf.

Philadelphia.

R. A. BRICE.
SPECIALTY in PEACHES and POULTRY
328 N. Front St., Philadelphia, Pa.
Quick Sales. Prompt Returns
Thanks for past patronage. I ask for a continuance of your shipments, knowing that if is better to keep old shippers by fair and prompt dealings than to hunt new trade every year. jy20.

WILLIAM P. IRELAND,
121 Callowhill Street, Philadelphia,
COMMISSION MERCHANT
IN FRUITS, PRODUCE, POULTRY, EGGS AND LIVE STOCK.
Quick Sales at top market prices and prompt returns, daily if requested. jy13.

DR. C. P. GILPIN,
DENTIST, CHESTERTOWN, MD
Main Street, opposite the Old Stand. Office Hours: 8.30 to 12 M., 1 to 4 P. M.
Teeth extracted by local anæsthetics and comparatively without pain.
Having enlarged my office and added many new conveniences, I am able to offer my patients much greater comfort while under treatment than in the past.

DR. CHAS. RICHARD TWILLEY,
A Graduate of the Baltimore College of Dental Surgery,
having enlarged and otherwise added to the conveniences of my office on Main street, I am prepared to perform operations in advanced Dentistry in the most approved style.
TEETH EXTRACTED WITHOUT PAIN.
Will be at Rock Hall every Thursday at the residence of MRS. ABE CASEY.
Office 115 Main street, with Dr. J. T. Twilley.

FIRE! FIRE! FIRE!

LIGHTNING! LIGHTNING

Those desiring protection from FIRE or LIGHTNING call on or address

HARRY L. BOYD,
CHESTERTOWN, MARYLAND,
—AGENT FOR—
ÆTNA, OF HARFORD, CONN.,
Assets $11,000,000.
PHŒNIX, OF HARTFORD, CONN.
Assets $6,000,000.
Where the lowest rates consistent with hones protection will be given.
Don't wait until you are burned out.
H. L. BOYD,
CHESTERTOWN, MD

TOLCHESTER CO.

SASSAFRAS RIVER LINE.
Week days except Saturday will leave Georgetown at 7 a. m.; Betterton, 8.15 a. m.; Buck Neck, 9.15 a. m.; Gales, 9.30 a. m.; Saturday 4.30 p. m. Leave Baltimore at 2.45 p. m., Monday, Tuesday, Wednesday, Thursday and Saturday, 10.30 a. m, for above landings.

PORT DEPOSIT LINE
Leave Baltimore Monday 2.00 p. m.; Tuesday, Thursday and Saturday 1.00 p. m.; Friday at 4.00 p. m.; stops at Betterton, Havre de Grace and Port Deposit. Also Tolchester on Friday. Leave Port Deposit, except Wednesday, at 7.00 a.m.; Havre de Grace 7.00 a.m.; Betterton 8.45 a. m.; arriving in Baltimore at 12 noon.

TOLCHESTER SCHEDULE:—Daily—Leave Tolchester at 10.30 a. m. and 7.00 p. m.; Baltimore, 8.30 a. m. and 2.30 p. m.

For further information apply to Agents at different wharves, or
TOLCHESTER COMPANY,
Pier 16 Light St., Balto.

CHESTER RIVER STEAMBOAT CO.

DAILY EXCEPT SUNDAY
June 4, 1900..BEGINNING MONDAY..June 4, 1900

STEAMER EMMA A. FORD.

Leave Chestertown	7.00 a. m.
Stopping at Rolph's, Bookers, Quaker Neck Cliff's and Queenstown.	
Leave Queenstown	8.45 a. m.
Arrive Baltimore about	11.30 a. m.
Leave Baltimore	3.15 p. m.
Arrive Queenstown	6.00 p. m.
Arrive Chestertown about	8.00 p. m.

STEAMER B. S. FORD.

Leave Centreville	7.00 a. m.
Stopping at landings on Corsica River, Bogies, Jackson Creek and Kent Island.	
Leave Jackson Creek	8.30 a. m.
Leave Kent Island	9.00 a. m.
Arrive Baltimore about	11.15 a. m.
Leave Baltimore	3.30 p. m.
Arrive Centreville about	7.45 p. m.
—SPECIAL—	
Leave Centreville, Saturday only	8.00 p. m.
Leave Baltimore, Sunday only	5.00 p. m.

STEAMER GRATITUDE.

Leave Rock Hall	8.00 a. m.
Arrive Baltimore	10.15 a. m.
Leave Baltimore	4.00 p. m.
Arrive Rock Hall	6.15 p. m.

GEORGE WARFIELD, President.
JAMES E. TAYLOR, Gen'l Agent.

BALTO. & DELAWARE BAY RAILROAD.

TO TAKE EFFECT OCTOBER 24th, 1898.

Going East. Pass. No. 1 Daily ex. Sunday.	STATIONS.	Going West Pass. No. 2 Daily ex. Sunday.
A. M.		A. M
6.30	lv CHESTERTO'N ar	12.15
6.45	WORTON	12.00
6.54	LYNCH'S	11.51
7.01	HEPBRON	11.44
7.21	KENNEDYVILLE	11.24
7.38	BLACK'S	11.07
7.54	LAMBSON'S	10.51
8.08	MASSEYS	10.37
8.22	DELANEY'S	10.22
8.30	BINGHAM'S	10.15
8.40	ar. CLAYTON lv.	10.05
A. M.		A. M.

When you catch him, ship to J. H. COULBOURN, 30th and Market Sts., Philadelphia Pa., who always get the best market prices and makes returns daily. He gives his personal attention to all shipments, large or small. Bear him in mind when shipping live stock, and give him a trial. Established 1881

Plumbing and Machine Work

Executed in a Skillful Manner, in Every Detail. Steam and Hot Water Heating, PIPE and PIPE FITTINGS, PLUMBING MATERIAL, BATH TUBS and SANITARY ARRANGEMENTS. Also RUBBER HOSE and HOSE FITTINGS.

Wind Mills and Pumps of Every Description

Special attention to
Repairing Engines and Boilers.
Also, BICYCLES REPAIRED.
FRANK M. MILLER,
KENT NEWS Building Chestertown, Md

THE MALTBY HOUSE

18 to 28 E. PRATT St.

American and European Plan.
RATES $2 PER DAY.
ROOMS 50c. AND UPWARDS
O. A. FOWLER, Manager, Baltimore, Md.

WILLARD MELVIN,
JUSTICE OF THE PEACE,
Chestertown, Md.
OFFICE in the KENT NEWS BUILDING formerly occupied by Wm. M. Slay, Esq.
All business promptly attended to.

THE KEELEY CURE!

TWENTY YEARS of phenominal succe
—in cases of—
Drink and Drug Addictions.
Administered at
THE KEELEY INSTITUTE,
211 N. Capitol st., Washington, D. C.
there is no other authorized Keeley Institute in District of Columbia or Maryland.

DR. ANNA GIERING
REGISTERED PHYSICIAN,
Twenty-five years' experience. Specialist in **Diseases of Women only. Private Sanitarium** of high repute. Absolute privacy afforded. **Female Regulative Pills** $2.00 per box. Advice by mail
603 EAST BALTIMORE STREET, BALTIMORE, MD

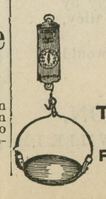

JESSE MARDEN,

109 S. CHARLES STREET,
BALTIMORE, MD.

Track, Hay, Coal, Cattle, Platform and Counter Scales of every description.
PARTICULAR ATTENTION TO REPAIRS.
Satisfaction Guaranteed.

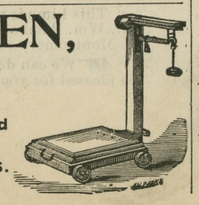

R. Heston Hicks.

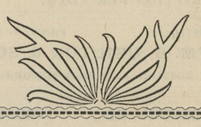

Purchasers' Picnic!

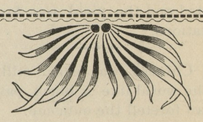

Everyone Invited!

Pick All
The Plums
You Want.

Grounds Open Daily Except Sunday.

ADMISSION FREE.

Ladies' Wrappers are reduced to 69c.

Lancaster Gingham at 6c. yd.

Fancy Organdies are reduced to 7½c.

Boys' Brownies 25c

Potters Best Table Oil Cloth 19c.

Indigo Blue Calico 6c

Men's Silk Bosom Shirts 69c.

Light Percales 9c

ALL Ladies and Children's HATS Reduced to COST!

Yours truly,

R. HESTON HICKS,

GALENA, MD.

©Maryland State Archives, msa_sc6000_4_1-0799.jpg