Chestertown Bargain Store.

Chestertown Bargain Store,

(Adjoining J. S. Bradley's Grocery.)

Men & Boys' CLOTHING

No matter what you need in the line of Clothing for Man or Boy, we have it here manifest lower in price than same quality has ever been offered.

$1.25.

1.25 An elegant line of Boys Suits, made
1.25 of nobby Cheviot or Casimere thor-
1.25 oughly well made and trimmed, will
1.25 wear excellenly, 2.50 would be asked
1.25 is any store for similar quality. We
1.25 sell them for $1.25.

$3.75.

3.75 Men's or Youth's Suits, ten to fifteen
3.75 different styles of Cassimere and
3.75 Cheviot Suits, in such a variety of
3.75 patterns that almost any taste can
3.75 be suited; they are well made with
3.75 wide French facing, perfect in fit, in
3.75 every way first-class garments, $7.00
3.75 to $8.00 should be the prices. Your
3.75 choice $3.75.

Boys' 25c Knee Pants **11c.**
Boys' 50c Knee Pants **27c.**
Men's $4.00 Worsted Pants **$1.75.**
Men's $2.00 Derby Hat **98c.**
Men's $2.00 Alpine Hat **98c.**
Men's Working Pants **39c.**

$2.25.

2.25 Splendid Business Suits, sizes 35 to
2.25 42, for $2.25.

98c.

98c We were fortunate enough to secure
98c 600 pairs of Men's Machine Sewed
98c Shoes, samples good value at $2.25,
98c $1.75 and $1.35, which we have added
98c to our great money saving sale, all go
98c at the reduced price 98 cents.

79c.

79c Little Gent's Spring Heel Satin Calf
79c Shoes, extra stout soles, made for
79c school wear and worth $1, price 79c.

85c.

85c Children's Fine Dress or School
85c Shoes, broad extension soles with
85c kid or cloth tops, new spring shapes,
85c every pair warranted; if they rip or
85c break we give you a new pair. Our
85c special price 85c.

$4.77.

4.77 It is a pleasure to see the pleased
4.77 countenances of our customers who
4.77 buy our $4.77 Men's Suits, just im-
4.77 agine buying a $7, $8, $9 or $10 Suit
4.77 for $4.77; won't that make you
4.77 smile? We have a grand assortment
4.77 and all sizes, all go at $4.77. Don't
4.77 miss this.

$1.10.

1.10 Ladies' Fine Dongola Kid Shoes,
1.10 lace or button, round or medium
1.10 toes, patent leather or kid tips, made
1.10 stylish, with fancy or plain tops,
1.10 every pair soft and flexible, made to
1.10 sell for $2 a pair, our price $1.10.

90c.

90c Men's Plough Shoes, the kind you
90c pay $1.25 for, our price 90c; 125 pair
90c of them. See them.

Men's Standard Twill Drawers 19c.
Men's blue, double front, Overalls 39c.

19c.

19c Men's cross striped, English design,
19c light weight, Undershirts or Drawers,
19c French neck bands, fine as silk; will
19c wear and look equal to any costing
19c $1, our price 19c, a rare bargain.

39c.

39c 39c each or 3 for $1.00, Men's and
39c Boys Laundered Percale Shirts with
39c two turn down round corner collars
39c to match, worth really double.

Men's and Boys' Hose.

We tell you that they are worth 15c, and when you see them our assertion will be strengthened in your estimation, Boys extra heavy, fast black, full regular made Corduroy Ribbed Stockings, double heel, toe and knee, size 7 to 9½, for **10c** pair.

Men's 10c Half Hose, **5c.**

We have a full line of **FURNISHING GOODS** too numerous to mention, come and examine our line, no matter whether you buy or not; when in town stop to see us, we will always show you something new. It will surprise you how goods can be bought for the prices at which we sell.

☞REMEMBER THE PLACE.

Chestertown Bargain Store,

(Adjoining J. S. Bradley's Grocery.)

PERSONAL ITEMS.

R. D. Hynson, Esq., is expected home from Atlantic City today.

Wm. W. Beck, Esq., spent several days at Atlantic City and returned home on Wednesday.

Judge Joseph A. Wickes is at Greenbrier White Sulphur Springs, Va. He has not been well since his return from Atlantic City, but will no doubt rapidly recuperate at his favorite mountain resort. His family will join him there shortly.

Miss Lillian Boyd, of Galena, is the guest of her aunt, Mrs. John Morse, of Hotel Wilmer, Betterton.

Miss Alice Norton, of Waverly, Baltimore, and Miss Edna Kahmar, of Tioga, Philadelphia, are guests of Miss Violet Moore, Betterton.

Mrs. Walter Brice and Son, Howard, are visiting relatives.

Miss Dulin is the guest of Miss Clara Biddle, near town.

Miss Katie Little is visiting Miss Bessie Nicholson.

Mrs. Wm. Gilpin, of Baltimore, is Mr. and Mrs. S. Vannort's guest.

Miss Carrie Adkinson, of Balto., is visiting Mr. Purnell Jump, near Fairlee.

Mr. Frank Little, of Balto., is visiting in Worton.

Mr. Wm. Warram has been named as deputy game warden for Kent county.

Raymond Kirkpatrick, a 3 year-old boy, was knocked down by a team Thursday while playing in the public road. He was not injured seriously.

Miss Florence A. Gale, who has been quite sick at her brother's home on the Springfield farm, left on Tuesday for Pen Mar, where she will spend several weeks.

Miss Nannie Taylor spent Sunday in town with Miss Sue Reiche.

Mr. Howard Owens, of Betterton, spent Sunday in town.

Mr. and Mrs. M. E. Newsome are visiting in Baltimore.

Mr. M. W. Thomas spent Sunday at Ocean City, N. J.

Miss Mabel Toulson presided at the organ in the M. E. Church Sunday, Miss Lambert being at camp.

Mr. James Shuster, of Wilmington, is visiting his sister on Spring ave. Mr. S. is employed in Mullen's big store.

Mr. Lee Greenfield, of Pittsburg, is in town. He has not been here for four years.

Mrs. Thos. S. Bradley and two sons are at Woodlawn camp where Mrs. B.'s parents have a tent.

Miss Anna Smith has been visiting the Misses Grise in Wilmington.

Dr. Wylie Thomas and wife and Miss Miller, of "Wylingford," Philadelphia, are guests at the Brown Hotel.

Mrs. Fannie Davis and daughter, Lizzie, are visiting friends in Still Pond.

Misses Louise Carroll and Carrie Wright are visiting Miss Edna Wroth in Still Pond.

Mrs. J. W. Crouch, Miss Nellie Walters, Messrs. J. W. Crouch and Wm. Hollett were registered at the Rigbie, Betterton, on Sunday.

Miss V. Bettie Davis, of Tarboro, N. C., is the guest of Mrs. W.G. Smyth.

Mr. Hubert Massey is clerking for Mr. Chas. S. Smith.

Prof. T. Howard Fowler and niece, Adelaide, are visiting in Baltimore.

The following Baltimoreans are at the Rigbie, Betterton, Md.: Mr. and Mrs. A. F. Spice, Mr. and Mrs. John O. Stafford, Miss Alice Herold, Miss Dorothy Ruhl, J. Webb Foster, Miss E. S. Coles, Misses E. K. Coles, Miss Naomi North, Mrs. Wm. Coles, Miss Carrie Forrester, Mr. and Mrs. Adrian Hughes, Mr. and Mrs. Bernard Depkin and family, Master W. A. Selden, Mr. and Mrs. M. O. Selden, Miss Selden, Mr. and Mrs. J. N. Diggs.

Mrs. Frank W. Fowler, and daughter, of Baltimore, are visiting Mrs. C. H. Davis.

Miss Emma F. Davis is visiting friends in Philadelphia.

Mrs. Herman Gruber has been on a visit to her home folks in Phila.

Miss Daisy Chilcutt, the eight-year daughter of Mr. and Mrs. James M. Chilcutt, formerly of this town, now residing at Atlantic City, was attacked by a bull dog a few days ago and terribly injured.

Rev. E. E. Hagen, of York, Pa., with his wife are spending a part of the summer vacation season with Mr. John W. Copper, Lynch's Station.

Mr. Frank C. Mertiz, wife and child; Miss Rosa Ryan and Mrs. Rosa Kline, all of Allentown, Pa., have been visiting Mr. and Mrs. Tilghman Shafer, Kennedyville. Mr. Mertz expresses great delight with this beautiful section. He says the contrast between our level lands and his mountainous region cannot fail to be appreciated.

Mr. Edwin Sewell, Mr. Edward Gardner and sister, Miss Goldie, all of Kent Island, have been visiting Miss Lydia V. Apsley at Rock Hall.

Mrs. J. H. Redue, of Balto., is visiting Mrs. Richard Groves, at Lankford.

Mrs. George S. Grape, of Baltimore, is at the home of Mrs. M. A. Wilkins, the "Maples."

Miss Jennie Hines and brother, Chas., are spending the week at Rehoboth.

We are sorry to learn that Mr. Bartus Trew and popular daughter, Miss Katie, will remove to Baltimore to live. Mr. Trew is one of Kent's best citizens and will carry with him the best wishes of a host of friends.

Mr. L. H. Rasin, tenant on Howell's Point farm, was in town Wednesday for the first time in nearly two years!

Miss M. Minnie Start, of Chesterville, is visiting friends near Lankford.

Miss Mildred Crawford, of Baltimore, is visiting at the home of her grandparents, Mr. and Mrs. S. J. Vickers.

Mr. Thos. W. Perkins has been sick with fever the past week.

Mr. and Mrs. J. H. Hurtt are at Atlantic City.

Master Swan Harding, of Laural, Del., is visiting his grandmother, Mrs. Copper, on High street.

Miss Anna Stewart has returned from her European tour.

Miss Mattie Hoffecker, of Kenton, is visiting friends near town.

State Fire Marshall Dr. Robt. M. Price has returned from his European tour. His companions on the trip were Deputy Clerk Lem. Dunbracco, Mrs. M. J. Cahoon, Miss Adelia Ellis and Miss Lida Rolph, all of Centreville.

Mrs. E. D. Nickerson, of Chestertown, attended the Sudlersville camp.

Miss Nellie Harris, who has been quite ill, we are glad to note is much better.

Miss Matthias and Messrs. A.C. Spicer and Harry Jeffreys, of Balt., spent Sunday with friends in town.

Mrs. Sam'l T. McIntyre and children, of New Port News, Va., are visiting Mr. and Mrs. J. B. McIntyre on Kent St.

MOODY & LUSBY.

A GOOD INVESTMENT

The way we are now selling the balance of

SUMMER CLOTHING,

you can well afford to look genteel and feel comfortable at very

SMALL COST!

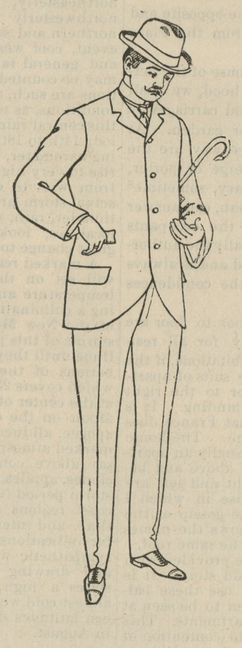

as all Clothing, Men's Boy's and Children's, will be sold as usual at our Semi-Annual Reduction Sale and that is---

First Cost Direct From Manufacturers

The primary object being getting rid of stock.....

Respectfully,

MOODY & LUSBY,

Directly Opposite Court House. Square Dealing Clothier

MEDDERS & COMPANY.

GREAT SELLING!

We closed the largest July Business We have ever experienced.

Our Low Prices are making things hum.

Look Out For August Bargains!

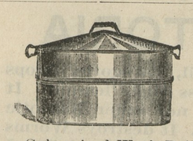

Large Galvanized Wash Boilers
No. 7½ at 69c. No. 8½ at 79c.

14-Quart Block Tin Pans.....16c.

2-Quart Tin Buckets..... 4c

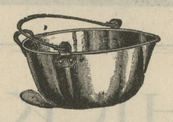

Tin Preserve Kettles, 4-qt...13c

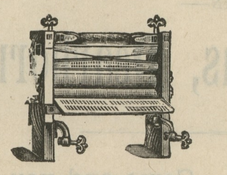

Best 2.00 Clothes wringers, 1 39

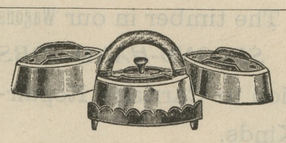

Mrs. Pott's Flat Irons, complete set, only .....88c.

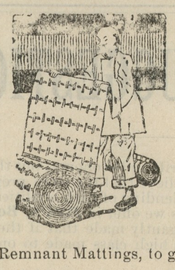

Lot Remnant Mattings, to go at half price, only .....10c yd.
Lot 25c Cotton Warp Mattings, only 16½c

Sticky Fly Paper 1c.
Large double sheet.

Poison Fly Payer 2c.
The 5c Shoo Fly.

Lot Fine German Toilet Sets.
Beautiful Gold Decorations. Cheap at 5.00, now 3.85.

Lot Men's White Shirts.
All Linen Bosoms, made of Fine Muslin—just half price 33c.

Nen's Good Gauze Shirts.
good quality, 25c.

Ladies' Fine Gauze Shirts.
Just half price, 13c.

Ladies Black Silk Mits.
At half price, 10c.

Best Felt Window Curtains.
Spring Rollers 10c.
Fine Linen Curtains at 25c.

1.5o Marceilles Bed Spreads 1.19

Lawns and Percales.
Half prices on lot, only 6¼c.

Lot New Prints in the New Blue.
Beautiful 7c Calicoes for 5c.

Groceries:

Ivory Soap, 3¾c.
5c Olean Soap, 2½c.
Cosmo Buttermilk Soap, 6c.
Fine Can Corn, 5c.
Cream Table Syrup, 25c.
Sea Gull Yeast Powder, 3½c.
Babbits Best Lye, 7c.
25c Dried Beef, lb cans 19c.

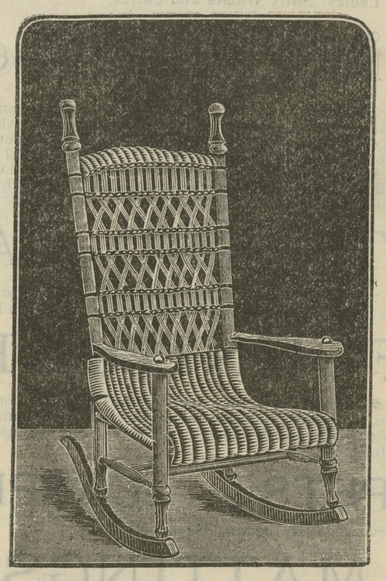

Large 2.25 Reed Porch Rockers, only 1.68.

WM. MEDDERS & CO.

☞CASH DEALERS AT STILL POND.☜

©Maryland State Archives, msa_sc6000_4_1-0801.jpg