Chestertown Bargain Store.

Chestertown Bargain Store,

(Adjoining J. S. Bradley's Grocery.)

Men & Boys' CLOTHING

No matter what you need in the line of Clothing for Man or Boy, we have it here manifest lower in price than same quality has ever been offered.

$1.25.

1.25 An elegant line of Boys Suits, made
1.25 of nobby Cheviot or Casimere thor-
1.25 oughly well made and trimmed, will
1.25 wear excellenly, 2.50 would be asked
1.25 in any store for similar quality. We
1.25 sell them for $1.25.

$3.75.

3.75 Men's or Youth's Suits, ten to fifteen
3.75 different styles of Cassimere and
3.75 Cheviot Suits, in such a variety of
3.75 patterns that almost any taste can
3.75 be suited; they are well made with
3.75 wide French facing, perfect in fit, in
3.75 every way first-class garments, $7.00
3.75 to $8.00 should be the prices. Your
3.75 choice $3.75.

Boys' 25c Knee Pants **11c.**
Boys' 50c Knee Pants **27c.**
Men's $4.00 Worsted Pants **$1.75.**
Men's $2.00 Derby Hat **98c.**
Men's $2.00 Alpine Hat **98c.**
Men's Working Pants **39c.**

$2.25.

2.25 Splendid Business Suits, sizes 35 to
2.25 42, for $2.25.

98c.

98c We were fortunate enough to secure
98c 600 pairs of Men's Machine Sewed
98c Shoes, samples good value at $2.25,
98c $1.75 and $1.35, which we have added
98c to our great money saving sale, all go
98c at the reduced price 98 cents.

79c.

79c Little Gent's Spring Heel Satin Calf
79c Shoes, extra stout soles, made for
79c school wear and worth $1, price 79c.

85c.

85c Children's Fine Dress or School
85c Shoes, broad extension soles with
85c kid or cloth tops, new spring shapes,
85c every pair warranted; if they rip or
85c break we give you a new pair. Our
85c special price 85c.

$4.77.

4.77 It is a pleasure to see the pleased
4.77 countenances of our customers who
4.77 buy our $4.77 Men's Suits, just im-
4.77 agine buying a $7, $8, $9 or $10 Suit
4.77 for $4.77; won't that make you
4.77 smile? We have a grand assortment
4.77 and all sizes, all go at $4.77. Don't
4.77 miss this.

$1.10.

1.10 Ladies' Fine Dongola Kid Shoes,
1.10 lace or button, round or medium
1.10 toes, patent leather or kid tips, made
1.10 stylish, with fancy or plain tops,
1.10 every pair soft and flexible, made to
1.10 sell for $2 a pair, our price $1.10.

90c.

90c Men's Plough Shoes, the kind you
90c pay $1.25 for, our price 90c; 125 pair
90c of them. See them.

Men's Standard Twill Drawers 19c.
Men's blue, double front, Overalls 39c.

19c.

19c Men's cross striped, English design,
19c light weight, Undershirts or Drawers,
19c French neck bands, fine as silk; will
19c wear and look equal to any costing
19c $1, our price 19c, a rare bargain.

39c.

39c 39c each or 3 for $1.00, Men's and
39c Boys Laundered Percale Shirts with
39c two turn down round corner collars
39c to match, worth really double.

Men's and Boys' Hose.

We tell you that they are worth 15c, and when you see them our assertion will be strengthened in your estimation, Boys extra heavy, fast black, full regular made Corduroy Ribbed Stockings, double heel, toe and knee, size 7 to 9½, for **10c** pair.

Men's 10c Half Hose, **5c.**

We have a full line of **FURNISHING GOODS** too numerous to mention, come and examine our line, no matter whether you buy or not; when in town stop to see us, we will always show you something new. It will surprise you how goods can be bought for the prices at which we sell.

☞REMEMBER THE PLACE.

Chestertown Bargain Store,

(Adjoining J. S. Bradley's Grocery)

LOCAL NOTES.

Don't forget the festivals next week at St. Paul's and Rock Hall.

W. R. Pippin is building a handsome cottage on his lot opposite the Square.

Six persons were taken to the House of Correction this week—three by Constable Gill and three by Constable Dill.

The output of Mr. Elmer E. Leary's factory at Rock Hall this season has been about 200,000 baskets.

Two new passenger coaches are expected to be placed on the Kent road within a few days. P. W. & B. engines have replaced the old ones and signs of new life are noticed.

The American flag was stolen from the school house near Baker's woods Saturday night. The thief does not realize the enormity of his crime and will surely be punished unless he restores same.

Thirty-four thousand cases of canned goods left Baltimore Thursday for New Orleans in the steamer Porto Rico. The cargo was shipped by Isaac Robinson, who will duplicate it with another cargo for New Orleans or Galveston.

The schools throughout Kent opened Monday. The school commissioners have ordered only one session during September.

Taylor fishing at Tolchester has been good this week. Small rock have been biting off Chester bridge.

The Louise has stopped her trips to Tolchester, but the Susquehanna takes her place leaving Tolchester at 10 a. m. Emma Giles makes her usual Saturday trips.

"The finest lot of stock sheep ever brought to Kent county," remarked a competent judge, as 192 sheep were driven off the Emma Ford at Chestertown Wednesday night. They belonged to Mr. J. Walter Skirven.

The ice plant has been taxed to its utmost capacity during the past month and for the first time was compelled to deliver ice on Sunday. Refrigerator cars increased the demands upon the plant, but to the credit of Mr. Nicholson, it may be said that Chestertown never had better service than during the present season.

The tomato crop in Kent is cut one-half. Mr. John R. Bennett, a well-known grower of near Kennedyville, says its the worse season he has known since removing to Kent. He found 13 big worms on one vine while many vines have not a leaf on them. Mr. Jesse R. Copper says he'll not get over two tons per acre.

The oyster season opened Saturday. A well-known waterman says the outlook for a good season is first-class as there are plenty of young oysters. The price on the bars has been 30 cents.

The piece of poetry published in the News today was suggested to Miss Minnie Hicks, the author, by the re-opening of the public schools.

Mr. Rudolph Stam, Chestertown's genius, is erecting a telephone line between Stam's Drug store and Mr. E. S. Wroth's home on Water street.

The largest invoice of wall paper ever shipped to Chestertown at one time, was received last Saturday by John Bartley. The shipment included 5000 rolls of the latest designs of paper. It was bought at low prices and will be sold accordingly.

The colored excursion from Baltimore on Wednesday brought 1600 people to Chestertown. Among the crowd were the noted pugilists, Jerry Marshall, formerly of Chestertown, and Joe Gans. They called on our sport, Mr. J. S. Vandegrift, and enjoyed the sights here.

The Louise brought 1650 colored excursionists here Thursday from Annapolis. They were well-dressed and well-behaved and brought a poor band and a good fife and drum corps with them.

Chestertown was besieged by mosquitoes Tuesday night for the first time this summer. They came in swarms from Delaware, or some other place, and after feeding upon the rich blood of our people, were satisfied and left for parts unknown. When they return they will find many homes barred to them.

Isaiah Williams, a colored deckhand of the steamer Fannie Cadwallader, was drowned in the Sassafras river, Cecil county, off Cassidy's wharf Tuesday.

The cross and flying leaf services held in the M. E. Church last Sunday proved quite a success about ($550) five hundred and fifty dollars was raised.

CHRIST M. P. CHURCH.
J. M. Gill, Pastor.
Services Sunday, Sept. 9th.
9.20—Class, lead by W. H. Blakeney.
10.30—Communion.
2.30—Sabbath School Missionary.
6.45—Christian Workers service.
7.30—Preaching; subject—The Danger line.

SALEM M. E. CHURCH.
Rev. J. M. Arters, Pastor.
Sunday, September 9th, 1900.
9.30 a. m.—Sunday School.
10.30 a. m.—Preaching, Rev. C. K. Morris, Piney Neck.
11.30 a. m.—Class Meeting.
7.30 p. m.—Epworth League Prayer Service.

Rev. K. M. Bull for the first time after his vacation will occupy the pulpit at Grace Presbyterian Church, Kennedyville, to morrow, Sept. 9th, at 3 p.m., subject—"The World Turned Upside Down;" Sunday school at 2 p. m. No preaching at Worton Presbyterian Church until Sept. 16th.

DIED.

Edith A. Carter, daughter of Wm. and Mattie H. Carter, died Sept. 2, 1900, aged 8 months and 15 days.

Our little darling has left us.
God he knew best.
He has taken her away from us
Home with him to rest.

School Supplies of every description now displayed at

TOULSON'S Drug Store

MOODY & LUSBY.

Room Room Room

is what we want. You can have all Spring and Summer Goods.

WHAT

we want is ROOM for our Fall and Winter Lines which will soon begin to arrive.

WE

have yet a Fair Assortment. Come early though, as they are rapidly diminishing.

Respectfully,

MOODY & LUSBY

Square Dealing Clothiers

DIRECTLY OPPOSITE COURT HOUSE.

MEDDERS & COMPANY.

Fall MERCHANDISING

FOR 1900

We have closed a great summer season and are now entering upon the new Fall business for 1900. It will be a big season. We have prepared for big business and will depend on our "Correct System" to do the work. You may look for, and expect big values---we will have them.

MEDDERS & CO.

In Dry-Goods:

Lot Narrow Stripe Outings	5½c
A Good Canton Flannel for	5½c
Rich Line of New Fall Percales at	10c
Our "No Brand" 4-4 Bleeched Muslin	6½c
Best Navy Blue Calicoes for	5c
Pretty Fall Plaid Dress Goods at	25c
Lot Fine Ginghams and Figured Piques, only	7½c

Shoes and Boots:

If we sell you once, you buy the next time of us without asking.

Ladies' Fine 2.50 Shoes for	$2.19
Children's 1.25 School Shoes,	98c
Boys' 1.50 School Shoes	$1.25

Men's Dress Shoes	$1.39
Men's Fine 4.00 Shoes,	$3.25
Men's Fall Boots,	$1.50
Men's 2.50 Boots,	$1.98

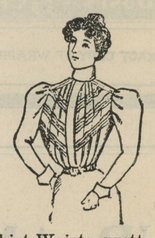

Ladies' Shirt Waists, pretty line, 69c

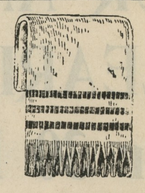

Largest Size Turkish Towels, 10c

Ladies' Fine 19c Black Hose, only **13c**

For Preserving:

Granulated Sugar at	5¾c
Mason's Fruit Jars—all sizes.	
The 3 Pint Jars, or short half gallons	59c doz
Pint Jars at only	49c doz
Best Fluted Jelly Glasses, only	2c each
Clear Jelly Glasses for	2c each

Tin Tomato Cans:

The Good Make at — 39c
For every bad can, we give you 2 cans in return. How is that for a guarantee?

Best Wax Strings, only	1c doz
12 qt Agate Preserve Kettles, only	35c
Porcelain Lined Kettles,	25c, 33c, 44c

SPICES--Strictly pure BEST MONEY CAN buy.

Yellow Mustard Seed, ¼ pound for	3c
Celery Seed, (fancy) ¼ pound for	4c
Whole Clothes " ¼ "	4c
Whole Allspice " ¼ "	4c
High-Grade Apple Vinegar	15c gal

SPECIALS:

We Sell Bone Collar Buttons	2c Doz
Men's Good Pants, choice	98c
Lot Men's Fancy Shirts, to close	50c Only
Lot Men's 25c Fancy Hose, extra quality	15c
Lot Ladies' Belts	Half Price Only.

WM. MEDDERS & CO.

Price Cutters at Still Pond.

©Maryland State Archives, msa_sc6000_4_1-0854.jpg