A Cross Clerk

Is a rarity. For the most part the young woman behind the counter is smiling and obliging, though her back hurts, her side pains, or her head throbs distractingly. The wonder is, not that a clerk is sometimes irritable, but that she so rarely shows irritation, when every nerve is quivering and she hardly knows how to hold her head up.

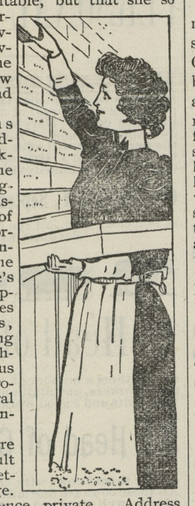

The nervous condition, headache and weakness, which are the results of irregularity or a diseased condition of the womanly organs, can be entirely cured by the use of Dr. Pierce's Favorite Prescription. It regulates the functions, stops enfeebling drains, strengthens the nervous system and promotes the general health of the entire body.

Sick women are invited to consult Dr. Pierce by letter, free of charge. All correspondence private. Address Dr. R. V. Pierce, Buffalo, N. Y.

"Having used Dr. Pierce's Favorite Prescription and 'Golden Medical Discovery' during the past year," writes Mrs. Mattie Long, of Pfouts Valley, Perry Co., Pa., "I can truthfully recommend the medicines for all female weakness. I have used several bottles of 'Favorite Prescription,' which I consider a great blessing for weak women. I was so nervous and discouraged that I hardly knew what to do. Your kind advice for home-treatment helped me wonderfully. Thanks to Dr. Pierce."

Dr. Pierce's Pleasant Pellets cure dizziness and sick headache.

Sanitary Plumbing!

Under the old firm name of

WILLIAM T. SUTTON & SON,

CHESTERTOWN, MARYLAND.

I keep on hand Plumbing Materials, Closets, Eectric Bells and Enunciators, Injectors, Boiler Tubes, &c.

the undersigned is doing all work in the line of SANITARY PLUMBING. I had considerable practical experience under my father, and since his death have done a great deal of wor, and have yet to hear of any complaint.

I take pleasure in referring to my work at "Normal Hall," Washington College; the new M. P. Parsonage, and other buildings in Chestertown, in which I completed the contracts for water supply.

Any message left at my shop on Courtstreet (near office of C. T. Westcott, Esq.,) or at my residence, No. 119 Cannon Street, will receive prompt attention.

W. H. Krusen,

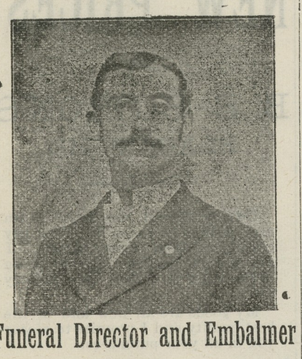

Funeral Director and Embalmer

Our equipments are the finest in the county, and all business placed in our hands will receive strict and careful attention. Connection by both telephone and telegraph.

I am also prepared to furnish estimates on FINE TOMBSTONES & MONUMENTS at reasonable prices, and will make it to your advantage to get my prices before purchasing elsewhere.

Furniture

Upholstered and Repaired!

Old Furniture made like new at LOWEST figures. My wagon will call for and deliver all repair work placed in our hands.

Respectfully,
W. H. KRUSEN,
Tlephone 441. STILL POND, MD

HAY! HAY! HAY!

Timothy, Mixed & Clover Hay.
Feed of all kinds.

Corn, Oats, Middling, Brand.

LARGEST STOCK, LOWEST PRICES.

C. B. WATKINS,
721 S. Charles St., Baltimore, Md

FALL and WINTER

Give Us a Call
Look at my
SAMPLES
I have a fine lot.
YOU will do
well to stop in.

H. KAPLAN,
MERCHANT TAILOR,
Next door to Stam's Hall on Court st.

DR. ANNA GIERING
REGISTERED PHYSICIAN,
Twenty-five years' experience
Specialist in Diseases of Women only. Private Sanitarium of high repute. Absolute privacy afforded. Female Regulative Pills $2.00 per box. Advice by mail
603 EAST BALTIMORE STREET, BALTIMORE, MD

DOINGS AT MANILA.

Ben Cowen, of Crumpton, Writes of the Death of Gen. Lawton and His Adventures on the Island.

As I have been on these islands nine months I thought I would give you some of the news. Well I am from Crumpton, Q. A., and when the war broke out I thought I would join the army and do some fighting, as our regiment is an Eastern regiment repleted from the 71, 69, 201 N. Y. 45 Md. and some few from the South. Well we have been doing a little work since we have been over here, as the first night we landed off the transport we were scattered around the block houses near the water works and we laid in trenches all that night looking for trouble, but we did not get any. A few days after we were attacked by the Rebels, and we had a hot time, as the mauser bullets were flying around us like a rain storm, but we did not mind that as the boys were glad to get into a good scrap. After the battle we found 13 killed and 9 wounded and captured 28 with rifles, and we had only slightly wounded. It did not do us any good so we went out looking for trouble, only two companies of us. We went about 14 miles when we were attacked, but we had to retreat as the enemy had about 1000 against us, 300. When we got into camp we were told that Gen. Lawton was going to make an attack on the enemy, and so he did, as he took some companies from our regiment and some from the 29th and part of the 11th cavalry and in the battle our brave Gen. Lawton was killed, but we captured the town that he was after and now part of our regiment is garrisoning the town.

Gen. Lawton was killed by an American deserter from the cavalry regiment by the name of Howard. The way he killed the General was in a thick bush he was put and behind him was 5 insurgent soldiers and he was told if he did not kill Gen. Lawton in 2 shots he would be killed himself. So it has been found out that he killed him in the second shot, and now this Howard is holding a commission in the insurgent army as Major. We lost the best General that was ever on these islands and if he would had lived he would had been Governor of these islands. We have not had much trouble since that battle, but doing a good deal of hikeing around the mountains looking for this Major Howard as he is supposed to be up around the mountains near our camp. And we are looking for a surrendering of Gen. Jerromo, one of Aggie's main staff, and if he surrenders it would nearly close up this war, as nearly all of Aggie's Generals has either surrendered or been captured.

Now we are having a good deal of trouble with ladrones as all they believe in is in using bolos. A few weeks ago a scouting party from Co. B went out when they were attacked by ladrones. Our boys killed 7 and captured 19, and we lost a sergant by the name of Berry from Virginia, and about three nights after that they came into the town and surrounded the captain's tent, but as luck would have it, one of the boys happened to see them and he gave the alarm to the captain and the captain got out of his tent in time to send five to their happy hunting grounds, but we think two got away.

I will tell you what kind of a place we are at now. We are in a valley with five mountains around us and a river a few hundred yards from our camp. We have a great deal of cock fights, about twice a week, and it is a sight to see the natives coming into this town carrying their birds in their arms, and they mostly bet the last cent they have got in the world on these fights. There are three companies of us in this town as we are in barricks now. We just got an order to get ready for a hike tonight as it is supposed that one of our first lieutenants has been either captured or murdered by the ladrones, as his father is chief judge from Washington, D. C.; his name is Brewer. It is going to be a very muddy and rainy hike, and I hope we will bring good news that he is not murdered as he is a very fine lieutenant.

We are hearing that they are going to start the volunteer regiments home about after the election, so if they do we will be one of the first to start as we were the first of the volunteer regiments to land in Manilla. We are in hopes they will send us to China to get a scrap with the Boxers and if they do we will show the Boxers how to fight with our krags. Well I must close and get ready to take that hike, hoping to hear from you soon, and please send me the old KENT NEWS Wishing you luck I remain as ever, yours truly,

BEN COWEN,
27 U. S. V. Co. L., Manila, P. I.
Formerly of Crumpton Hotel, clerk for Mr. Chas. A. Bradley.

Baseball Crazy.—The towns of Easton, Salisbury and Cambridge are somewhat "baseball crazy." It is said that the lovers of the sport in Cambridge have spent nearly $1000 for the privilege of witnessing the games. Players have been secured from the very best professional ranks.

SINCE the fight between Arbuckle Bros. and the Sugar Trust has been settled both concerns have been working in harmony, and within the past four months sugars have advanced 1.07 cents a pound, or $3.85 a barrel.

COAL and WOOD

Kindling a Specialty
—AT—
MRS. A. P. MATTHEWS' YARD,
CROSS STREET.
FIRST CLASS GOODS. PROMPT DELIVERY.

We have also a complete line of Feed, Hay, and Groceries at our store on Cross St.

Orders left at Roland Bros.' Meat Shops or at my office will receive prompt attention. E. N. Roland will have charge of the business. Call on or address,
MRS. A. P. MATTHEWS,
Sept. 1-tf. Chestertown, Md.

Westcott & Dodd's

The People's Greatest..... BARGAIN Supply Store

This Week & Sept.
will be the Greatest Bargain offering in our entire summer stock.

Our Stock of Shoes
cannot be surpassed in quality, style and low prices. Many have said that we excell all others and now we are closing out many at prices worth your time and attention. Selling many below their real value.

ALL UNDERWEAR reduced at ½ price.

Our Stock of Gents Shirts
is the finest and most complete we claim on this market and so pronounced by all buyers.

Many Bargains to be had for next 4 weeks.

Shirt Waists & Lawns
at one-half price.

Teas and Coffee
It has been long conceded we keep the finest stock of. Evidence of the fact, we sold one lady for her own use 60 lbs. coffee lately.

Every House-keeper
at this season of the year in pickling wants the very best vinegar and you know that we have always kept the very best. Our stock on hand of absolute pure apple vinegar five years old will not last long. Try a gallon.

BEST GLASS JARS CHEAPER.

Good Brands of Tobacco
25c, 38c and very best Gravely Tobacco cheap as ever.

6 Bars Red Seal Soap
and 1 lb. Washing Soda worth 37c our price 25c

First class MUSTARD 25c pound.

3 Tumblers Yeast Powder
worth 15c, our price 10c.

Bargains in TOWELS
way below their real value.

The best line of Tumblers, Lamps and Dishes of every kind that we claim the cheapest as our stock was bought in original packages which mean a saving of 15 per cent.

Handle Teas per set - 38c

WANTED:—500 lbs. Lard at 9c. lb. 500 Country Hams, will pay the Highest Price for Eggs, any of your neighbors will tell you. Our price is 14c to 15c a doz. for strictly fresh eggs.

WESTCOTT & DODD.

TELEPHONE TO
WILLIAM S. CULP,
—when you want—
Coal, Wood, Lime, Cement
AD BALED HAY.

Your orders will receive prompt attention.
TELEPHONE in W. L. FOWLER'S Paint Store, 353 Main st.
Yard and Office on Main st. opposite Railroad Depot.
WILLIAM S. CULP, Chestertown

THE MALTBY HOUSE
18 to 28 E. PRATT St.

American and European Plan.
RATES $2 PER DAY.
ROOMS 50c. AND UPWARDS
O. A. FOWLER, Manager, Baltimore, Md.

FINE FALL FURNITURE.

Carpets And Draperies.

The choicest, most picturesque, new designs.
The largest and most complete assortment in the South.

Minch & Eisenbrey,
216 to 222 W. Lexington St.,
BALTIMORE.

Commission Cards.

SAMUEL M. LAWDER & SON,
GENERAL COMMISSION MERCHANTS for the sale of FRUITS, FISH, WOOL, POULTRY, LIVE STOCK, &c.
No. 222 Light St., Baltimore, Md
Established 1861.

JAMES W. JEROME & CO.,
COMMISSION MERCHANTS, for the sale of GRAIN, FRUITS, LIVE STOCK, WOOL AND COUNTRY PRODUCE GENERALLY.
Special attention given to the sale of Grain and Fruits.
18 East Camden St., Near Light St. Wharf, Baltimore, Md.

GEO. W. ROEDER. GEO. W. RODENHISER.
GEO. W. ROEDER & CO.,
GENERAL COMMISSION MERCHANTS,
121 South Charles St., Balto., Md.,
For the sale of any kind of country produce. We are also prepared to furnish any responsible parties with STOCK such as YOUNG, POOR CATTLE OR STOCK SHEEP, or butchers with fat cattle on small commission.

COMEGYS BROWN,
WITH LONEY & CO.,
COMMISSION MERCHANTS
GRAIN, FRUITS, POULTRY, WOOL, LIVE STOC EGGS, HIDES, &c.
215 S. Charles St., Baltimore, Md.
Reference:—Drovers' and Mechanics' National Bank.

STEVENS BROTHERS,
Members of Chamber of Commerce
COMMISSION MERCHANTS, for the sale of GRAIN, FRUITS, LIVE STOCK, WOOL ANN COUNTRY PRODUCE GENERALLY.
Special attention given to the sale of Grain and Fruits.
No. 206 S. Charles St., Baltimore, Md.
Reference:—Merchants' National Bank.

A. P. CREW,
WITH CLIFTON & WOODLAND,
COMMISSION MERCHANTS
217 S. Charles St., Balto., Md.
GRAIN AND FRUITS A SPECIALTY.
Reference:—National Exchange Bank. Members of the Corn and Flour Exchange.

FRANK WRIGHT & CO.,
COMMISSION MERCHANT for the sale of GRAIN, FRUITS, FISH, LIVE STOCK, WOOD. HIDES, FURS and GENERAL PRODUCE.
No. 304 South Charles Street, Baltimore, Md.

JOHN F. RICE,
LIVE STOCK DEALER,
FAIRLEE, KENT CO., MD.
—WITH—
WILSON & CO.,
GENERAL COMMISSION MERCHANTS,
—For the Sale of—
Poultry, Eggs, Fruits, Live Stock, Grain Wool, Fish, Hides, Furs, Etc.
5 W. CAMDEN ST., - BALTIMORE, MD
REFERENCES:—Equitable National Bank, of Baltimore; Second National Bank, of Chestertown, and business community.
May 5—tf.

Philadelphia.

R. A. BRICE.
SPECIALTY in PEACHES and POULTRY
328 N. Front St., Philadelphia, Pa.
Quick Sales. Prompt Returns
Thanks for past patronage. I ask for a continuance of your shipments, knowing that if is better to keep old shippers by fair and prompt dealings than to hunt new trade every year. jy20.

WILLIAM P. IRELAND,
121 Callowhill Street, Philadelphia,
COMMISSION MERCHANT IN FRUITS, PRODUCE, POULTRY, EGGS AND LIVE STOCK.
Quick Sales at top market prices and prompt returns, daily if requested. jy13.

DR. C. P. GILLIN,
DENTIST, CHESTERTOWN, MD
Main Street, opposite the Old Stand. Office Hours: 8.30 to 12 M., 1 to 4 P. M.
Teeth extracted by local anæsthetics and comparatively without pain.
Having enlarged my office and added many new conveniences, I am able to offer my patients much greater comfort while under treatment than in the past.

DR. CHAS. RICHARD TWILLEY,
A Graduate of the Baltimore College of Dental Surgery,
having enlarged and otherwise added to the conveniences of my office on Main street, I am prepared to perform operations in advanced Dentistry in the most approved style.
TEETH EXTRACTED WITHOUT PAIN.
Will be at Rock Hall every Thursday at the residence of MRS. ABE CASEY.
Office 115 Main street, with Dr. J. T. Twilley.

FIRE! FIRE! FIRE!
LIGHTNING! LIGHTNING
Those desiring protection from FIRE or LIGHTNING call on or address
HARRY L. BOYD,
CHESTERTOWN, MARYLAND,
—AGENT FOR—
ÆTNA, OF HARFORD, CONN.,
Assets $11,000,000.
PHŒNIX, OF HARTFORD, CONN.
Assets $6,000,000.
Where the lowest rates consistent with hones protection will be given.
Don't wait until you are burned out.
H. L. BOYD,
CHESTERTOWN, MD.

TOLCHESTER CO.
In effect Sept. 4.
SASSAFRAS RIVER LINE.
Week days except Saturday will leave Georgetown at 7 a. m.; Betterton, 8.15 a. m.; Buck Neck, 9.15 a. m.; Gales, 9.30 a. m. Leave Baltimore at 3 p. m. Monday, Tuesday, Wednesday, Thursday, and Saturday at 10.30 a. m. for above landings.
PORT DEPOSIT LINE
Leave Baltimore week days at 2.30 p. m., Fridays 4 p. m., for Tolchester, Betterton, Havre de Grrce and Port Deposit. Leave Port Deposit, week days, at 7.00 a. m.; Havre de Grace 7.30 a. m.; Betterton 8.45 a. m.; Tolchester at 10 a. m. (except Tolchester on Saturdays), arriving in Baltimore at 12 noon.
TOLCHESTER SCHEDULE—Saturdays.—Leave Tolchester at 9 a. m. and 4.30 p. m.; Baltimore, 7.00 a. m. and 2.30 p. m.
For further information apply to Agents at different wharves, or
TOLCHESTER COMPANY,
Pier 16 Light St., Balto.

CHESTER RIVER STEAMBOAT CO.
SUMMER SCHEDULE.
DAILY EXCEPT SUNDAY BEGINNING MONDAY AUGUST 6TH.
STEAMER EMMA A. FORD.
Leave Chestertown.....7.00 a. m.
Stopping at Rolph's, Bookers, Quaker Neck Cliff's, Bogle's and Queenstown. Kent Island.
Leave Baltimore..... 3.15 p. m.
STEAMER GRATITUDE.
Leave Centreville.....7.00 a. m.
Stopping at landings on Corsica River, Jackson Creek and Rock Hall
Leave Baltimore..... 3.00 p. m.
GEORGE WARFIELD, President
JAMES E. TAYLOR, Gen'l Agent.

For the Benefit of Patrons
—OF—
Chestertown Laundry.

On and after Monday June 4th, I will send out a wagon to collect and deliver Laundry. The following schedule has been arranged:
MONDAYS and THURSDAYS—Betterton, Still Pond and Kennedyville.
TUESDAYS and FRIDAYS—Edesville Rock Hall and Tolchester.
Goods may be left at any time with the following agents:—
W. E. Sanders, Kennedyville.
Wm. Duphon, Still Pond.
A. Jester, Betterton.
Jos. Lewis, Edesville.
Robt. Urie, (Satterfield's Store) Rock Hall.
Walter Sutton, Tolchester.
Absolute cleanliness, beautiful finish and prompt delivery are guaranteed.
CHESTERTOWN LAUNDRY,
Maple Ave., near Cross Street,
Jund 2-tf. Chestertown, Md.

When you catch him, ship to J. H. COULBOURN, 30th and Market Sts., Philadelphia Pa., who always get the best market prices and makes returns daily. He gives his personal attention to all shipments, large or small. Bear him in mind when shipping live stock, and give him a trial. Established 1881

WILLARD MELVIN,
JUSTICE OF THE PEACE,
Chestertown, Md.
OFFICE in the KENT NEWS BUILDING formerly occupied by Wm. M. Slay, Esq.
All business promptly attended to.

IF YOU! Speculate, why not let me handle a portion of your business. I can execute orders on the various exchanges for cash or carry on small margin. Satisfactory service guaranteed. Send for book, How to speculate.
DANIEL H. FERRY, Broker,
Rooms 204-206 Equitable Building.
Baltimore, Md.
Phone, ST. PAUL 3677.
Bank References.

Attention Farmers!
WHEAT and HAY
INSURED
in the STRONGEST and LARGEST COMPANIES at the very Lowest Rates.
Call on or address
JAMES G. BECK, Agent.
Chestertown, Md.
OFFICE:—Rockwell Building, Cross St.

Farmers Protect Your Wheat:::
AGAINST LOSS BY
Fire or Lightning
AT SMALL COST.
Drop us a Postal or stop and see us at our office.
JOS. N. WHEATLEY & CO.,
HIGH ST., next door to T. W. Eliason

THE KEELEY CURE!
TWENTY YEARS of phenominal succe
—in cases of—
Drink and Drug Addictions.
Administered at
THE KEELEY INSTITUTE,
211 N. Capitol st., Washington, D. C.
there is no other authorized Keeley Institute in District of Columbia or Maryland.

JESSE MARDEN,
109 S. CHARLES STREET,
BALTIMORE, MD.
Track, Hay, Coal, Cattle, Platform and Counter Scales of every description.
PARTICULAR ATTENTION TO REPAIRS.
Satisfaction Guaranteed.

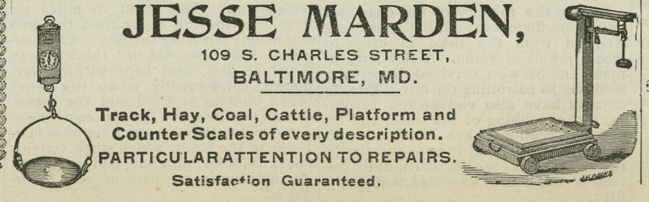

R. Heston Hicks.

A Marriage Announcement!

Promise and Performance are often engaged but not always married.

You See Them United Here Every Day.

WE PROMISE YOU

Misses' Tan Shoes
Worth $1.35.
At $1.19.

Child's Tan Shoes
Worth $1.
At 89c.

Men's Straw Hats,
New Styles.
At Cost.

Good Sweet Tobacco,
Per Pound,
At 25c.

Fancy Lawns,
At 7½c.

Good Percales,
At 8c.

Dress Ginghams,
At 5c.

Mason's Quart Jars,
At 49c.

MILLINERY
At Cost.

Yours truly,
R. HESTON HICKS,
GALENA, MD.

©Maryland State Archives, msa_sc6000_4_1-0862.jpg