Kent News

WM. B. USILTON & SON, PUBLISHERS
CHESTERTOWN, MARYLAND.

CHESTERTOWN, MD., - - SEPT. 15, 1900.

COULDN'T MARRY ON IT!

Clerk Dixon Issues an Oyster License to a Man Who Wanted to Marry.

This is the season when Clerk James T. Dixon is busy issuing oyster licenses, so that when a colored man stepped up to his desk the other day and asked for a license he filled out an oyster license for him. He asked him how long he had been a resident and administered the regular oath to him. The man paid over his $3.75 and passed out the door, happy in the possession of what he thought was a marriage license!

He went to J. H. Sides' to get a ring and showed the license for the purpose of learning the bride's name. Mr. Sides could not help laughing and so did Harry Hoyle and others who were in the store when they discovered that the man had an oyster license on which to get married. Mr. Sides explained the matter to the colored man and he returned to Mr. Dixon, procured his marriage license and the return of $2.65!

CHURCH DEDICATED.

The Pretty New M. E. Church at Worton Dedicated to God—Big Tent Meeting Held at Millington.

The faithful women and loyal men of Worton have completed their new Church at Worton Station and on Sunday last dedicated it to the use of God's service. The day was auspicious and scores of persons attended the services. Rev. E. C. Sunfield, pastor, was happy indeed but not more so than others who had put their time and money in the structure.

At the morning service Rev. L. E. Barrett, D. D., that popular man of God, preached a powerful sermon from the text: "This is the victory that overcometh the world; even our Faith." In the afternoon Revs. George R. Ellis, a former beloved pastor, O. H. Baynard and others made short addresses, and at night, Rev. S. P. Shipman preached from the text: "Wait on the Lord be of good courage he shall strengthen thine heart; wait I say on the Lord."

After the sermon by Rev. Shipman, the church was formally dedicated by Presiding Elder Corkran, assisted by Rev. E. C. Sunfield and Dr. Barrett. The church edifice and all appurtenances was presented to the conference, by the board of trustees, absolutely free of all all incumbances. At the beginning of the morning service there was a balance of $530 unprovided for, but this was more than met by the liberal contribution of the members and friends of the Congregation who gave and pledged during the day a total of $564.50. Miss Florence Jewell, organist of the new church and the local choir, was assisted in the music of the day by the orchestra of the Chestertown M. E. Sabbath school and part of the choir as follows: Miss Anna G. Lambert, organist; Mr. Irving Walker, of Queen Anne's, violin; J. F. Thompson and L. B. Russell, cornets; W. E. Ringgold, flute; A. L. Sparks, tenor trombone; D. P. Jones, baritone; Milton Peregoy, bass; and the following singers: Mr. M. W. Thomas, and C. S. York, Misses Bertie Burchinal, Mabel Toulson and Grace Sunfield. All of the assisting visitors were entertained at the hospitable homes of Messrs. Daniel Jewell, J. Lewin Crew and Mrs. Stewart Matthews and other members of the congregation.

The structure is frame of neat design; one story, having main auditorium and Sabbath school room with disappearing doors allowing both rooms to be thrown into one. It is handsomely carpeted seated, and heated by a furnace from the cellar. The total cost of land, building and furnishings is about $2600. Walter T. Pippin was the contractor and builder; Coleman and Pennell, plasterers; F. H. Howard, painter.

A. Levine, jeweler, presented the church with a handsome 8-day clock and promised to keep same in repair.

A new fence will enclose the lot and the ladies are already making an effort to procure a new organ.

The new church is quite an addition to the village of Worton and a credit to everyone concerned.

Rev. H. S. Dulaney, pastor of Millington M. E. Church, is having unusual success with his tent meetings. Last Sunday there were five hundred persons present and eight conversions.

CASTORIA
For Infants and Children.
The Kind You Have Always Bought
Bears the Signature of Chas. H. Fletcher.

NOTICE.

My Optical Department is now complete, ready to test eyes free of charge.
A. LEVINE, Manager.
aug18-m. CHESTERTOWN, MD.

R. F. Parks.

SEPTEMBER

Right at the beginning of the season, not waiting for a drop in prices. WE ARE GOING TO SAVE YOU MONEY.

We are now presenting the close cash buying public of Kent and Queen Anne's Counties these close spot cash prices.

This is our Bargain Sheet Read on Below.

Carriage Harness.
9.98 } Carriage Harness, single track, extra good leather price everywhere $10.50, our price till June 30, $9.89 spot cash.

Binder Twine.
11½c } Fitlers Standard Binder Twine. Our price spot cash 11½ cents.

Negligee Shirts.
49c } Man's Soft Finish Negligee Shirts, regular 69c value, our price 49c.

Silk Front Shirts.
49c } A Man's All Silk Front Shirt, others ask 69c for, our price 49c cash.

Cloth Skirts.
89c } ☞Ladies' Covert Cloth Shirt, 2 rows braid on skirt, others ask $1, our price 89 cents, spot cash.

Lawn & Calico Wrappers.
69c } Ladies' Lawn and Calico Wrappers Trimmed waist, price them elsewhere 75c to $1, our price 69c spot cash.

Men's Overalls.
48½c } ☞Men's Double Knee heavy weight made Overalls, worth today 62½ to 75c, our price for this month 48½c cash.

Men's Work Shirts.
39c } Lot Men's well-made 50c value Work Shirts, our price today 39c cash.

Leather Fly Nets.
93c } Leather Fly Nets, 5 bar Houston patent, price elsewhere $1.00 to $1.10, our price spot cash 93 cents.

Wagon Harness.
7.75 } Wagon Harness, full body parts, 1¼ in traces, extra leather, prices everywhere 8.50 to 9.00, our price till June 30, $7.75 spot cash.

Brown Muslin.
5c } Full 4-4 Heavy Brown Muslin 8c value, 10 yards only to a customer, our till June 30, 5½c

Fancy Percales

39c Ladies 50c Shirts Waists from now till June 30th, 39c.

3½c Regular 5c value Cotton Crash, our price 3½c till June 30 spot cash.

10c All Huck Towels, 24x24 in. worth everywhere 12½c, our price 10 cents.

25c All pure Linen, knotted fringe 26x43 in., worth in gold each, our price 25c.

$1.50 Lace Balls, bull toe, heavy calf stock, worth 1.75, our price till June 30th, $1.50.

Yours for business.

R. F. PARKS.

Chippewa Indian Medicine Comp'y

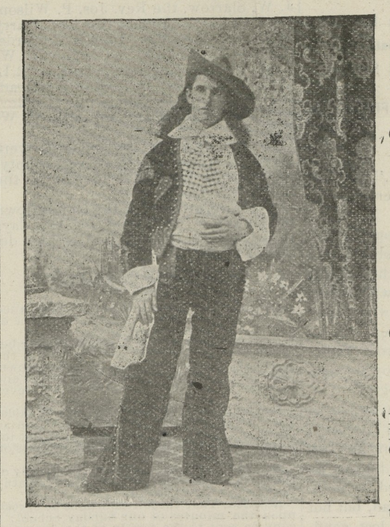

Dr. Mexican Joe.

CHESTERTOWN
Chapman's Lot on Mill St.

Grand Free Show Nightly!

Consisting of High-Class Circus and Vaudeville Entertainment.

☞Come and hear the Great INDIAN DOCTOR and see the Finest Trapeze Artists, Circus Clowns and Clever Acrobats.
☞First-class seats and fine Band. Special Big Shows Wednesdays and Saturdays, lasting two hours and thirty minutes.

Commencing Sept. 13th for 2 Weeks

BIG CLOSING OUT SALE!

I am going to sell my stock of Store Goods, comprising Clothing, Dry Goods, Boots, Shoes, Hats, Etc., at prices to please everybody, before Sept. 20th. NOW is your chance to get the pick of a fine lot of goods for little money.

I must have the room cleared by Sept. 20.

Men's $5 Suits down to **2.99.**
Men's $4 Suits down to **1.95.**
Lot of $2, $1.50, $1 pants—your choice for **99c.**
Crash 70c Pants now **25c.**
Boys' $2 Suits now **95c.**
Boys' 75c Suits now **49c.**
Men's Silk Bosom Shirts **39c.**
Men's 2 Undershirts and 2 pair of Drawers for **69c.**
Lot Children's Jackets, 2 for **25c.**
Lot Boys' Suits **19c.**
Linen Table Cloth, well worth 50c per yard, only **19c.**
Ladies' Skirts trimmed with fine lace was selling at $1, now **49c.**
Ladies' $1 Wrappers **69c.**
Ladies' 75c Corset **39c.**
Muslin 2½ yards, unbleached or bleached, only **17c.**

Light Calico **3½c** per yd.
Good 12c percale **7½c.**
Lot of Apron Gingham 3½ to **5c**
Men's $3 Shoes **2.25.**
Men's $2 Shoes **1.50.**
Men's $1 Shoes **75c.**
Ladies' $2 Shoes **1.50.**
Ladies' $1.50 Shoes **1.00.**
Children's **15c to 75c.**
Ladies' $1.25 Slippers **75c.**
Ladies' $1 Slippers **50c.**
Tinware at right prices.
Mason's Quart Jars, doz **49c.**
Tin Fruit Cans, doz **35c**
Lot of good Machine Oil **15c** gal
Big Circus Nickel Soap 7 for **25c**
Looking Glasses 19x12, **29c.**
25c Caps **9c.**

These prices are CASH.

A. COHEN.
SANDY BOTTOM.

Between St. Paul's Church and Battershell Hill.

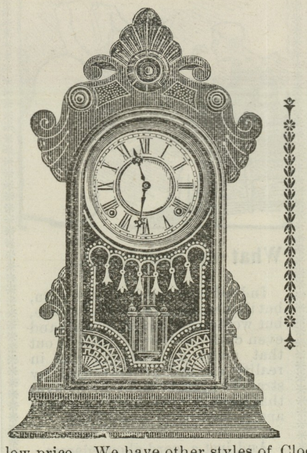

$1.85
IS ALL WE ASK FOR A

Fine Eight-Day Clock

Sold Elsewhere at $3.00.

These Clocks are the best made and fully guaranteed. They are in handsomely carved solid oak cases, 24 inches high, strike the hours and half hours, and are positively the

Greatest Bargain!

Ever Offered in Clocks.

We have one hundred to go at this low price. We have other styles of Clocks at bargain prices.

Good Alarm Clocks from 50c up. It will pay you to come to headquarters when wanting anything in the Jewelry line. We keep the largest Jewelry Store on the Eastern Shore, and our prices are low. We guarantee everything we sell to be as represented, and stand ready at any time to replace anything that is found defective.

J. H. SIDES,
JEWELER,
Opposite Stam's Hall, Chestertown, Maryland

Goldey College

The **CELEBRATED** Business and Shorthand training school, **especially noted** for the great success of its graduates, and the interest it takes in their welfare. Organized 1886, incorporated 1895; attendance increases year by year, last year it was 433, including students from Ga., S. C., N. C., Va., Md., N. J., Pa., Ia., Del.—a college of **NATIONAL REPUTATION.**

The new, free, illustrated 58-page catalogue is now ready to mail; its contents will delight and surprise you; gives full information about **BUSINESS AND SHORTHAND COURSES,** new and improved methods, **"HOMES"** for students, etc., etc. Mainly **individual** instruction; students enter **every week;** rates reasonable; cost of living low. In a **few months** at "Goldey," you are ready for a position. Demand for graduates during past year quite frequently exceeded supply. Write today for the catalogue to H. S. Goldey, Principal, Wilmington, Del.

ISAAC ROBINSON.

CHESTERTOWN ....AND STILL POND,

Both offer you the finest and most complete line of Implements, for this fall's trade, and when you visit the Two Mammoth Stores and Warehouses of

ISAAC ROBINSON

at both places, you can see the best **Spring Tooth Harrows,** and also **Disc Harrows,** made by the Osborne and Buffalo Pitts people, and we ask you to see them before you buy, as they are satisfactory in every respect.

Farm Rollers

both wood and steel, and now is the time you need the implements for the fall's preparation for Wheat Seeding, so visit our places and we will offer you special inducements.

—OUR LINE OF—

Buggies, Spindles, Surreys, Phaetons and Runabouts,

cannot be excelled, and now is the time to make your purchase, so that you will have the pleasure of driving on good roads and getting good use out of your carriage before winter comes on; we will make the prices satisfactory.

Don't forget we are headquarters for

Fertilizers!

and will give you goods, true to name, and at low figures, delivered by water or rail.

We Offer You

Pure **21** oz. Fodder Yarn, at special prices

Call and see us and we will endeavor to please you and make special inducement to you in our line of goods.

Isaac Robinson,

CHESTERTOWN, MD., Opp. Fountain. (TWO STORES) STILL POND, MD., "The Hall."

©Maryland State Archives, msa_sc6000_4_1-0869.jpg