Chestertown Bargain Store.

Chestertown Bargain Store,

(Adjoining J. S. Bradley's Grocery.)

We are now tearing down old shelves and making more room for our....

Big Line of Fall Goods!

which will be ready for your inspection in a few days.

We have a lot of

Summer Bargains

that will be sold at a sacrifice.

Come Quick

We can save you money on everything you wear.

Chestertown Bargain Store,

(Adjoining J. S. Bradley's Grocer

LITTLE LOCALS.

THE rain prevented the special programs from being carried out in the Methodist Churches in Chestertown on Sunday.

THE Keifer pear growers are rather gloomy at the outlook. The first and only sale of the season yet reported is that of Mr. S. G. Lee. He has sold 1500 baskets to Numson's cannery at Chestertown for ten cents per basket. Bidders in Delaware offer 12 cents.

THE Emma A. Ford will probably continue round trips until Christmas. Passenger travel has increased and the shipment of pears, stock and general freight is quite large.

ELIJAH BAYNARD, colored, a brother to one of the murderers of Dr. J. H. Hill, of Kent county, has been sentenced to serve 2 months in the House of Correction by Magistrate C. E. Smith, Church Hill.

IF you are not registered next Tuesday you can't vote in November. Democrats, see that your neighbor is registered.

PEACHES of the Bilyews variety have been going to market this week. Mr. J. B. Newnam hauled several hundred baskets to Robinson's cannery. Mr. E. H. Strong, of Grey's Inn Point, sent to the Sun office on Monday a basket of monster peaches. Some of them measured 11¼ inches in circumference and weighed 14 ounces.

BECAUSE of the weevil in wheat a whole cargo of five or six thousand bushels from Kent was sold last week for 68 cents or four cents below the market price.

TUESDAY is the last day for registration. Be sure and attend to this important matter.

THE Presbytery of New Castle met at Berlin, Md., Oct. 2nd, and voted in favor of Revision of the Faith. The session lasted two days. Rev. K. M. Bull was elected temporary clerk.

THE movers of the Eliason house placed new sills under it and have succeded in reaching Smith's corner.

Kicked to Death!—*The Horse Disease—A Remedy.*—The horse disease, known as cereo spinal meningetis, is playing havoc with the horses on Kent Island. In the NEWS last week we noted the prevalence of the disease in Queen Anne's and other sections. We now note the great affliction to the one neighborhood of Kent Island. The disease has become a contagion there and over sixty horses have died within thirty days! Many others that have recovered have become partially or wholly blind!

A number of veterinary surgeons from Baltimore have visited the Island but no cause, in the way of food or drink, as yet has been assigned for the disease.

The following remedy as a preventative and cure, it is said, has been used to great advantage:

Ten drops of Creolin in a tumbler of milk given daily, or once in two days.

A sad death occurred on Kent Island last Thursday morning as the result of horse nursing. Mr. James Porter had for some days been caring for his afflicted animals and one horse in particular had been specially attended to. On Wednesday last this animal became violent during Mr. Porter's effort to treat him and kicked him in the stomach from the effects of which Mr. Porter died next morning.

NEW ADVERTISEMENTS.

MR. JAMES D. LUCAS has good news for our readers on the fourth page. Don't forget to read it.

A. LEVINE, the new jeweler, next door to Savings Bank, has a new line of silverware and musical instruments.

J. R. ROLLISON has one of the prettiest line of samples of clothing and shoes he has ever had and guarantees to make the price to suit.

"A WIFE WANTED!" Smoke up bachelors, and take your girl friends, sweet hearts, and others to enjoy a good laugh to the comedy entitled "A Wife Wanted," given by Hi Warde's Company of all Star Commedians. The manager is a well-known Workman and Mogullian. The date for this entertainment is next Tuesday and Wednesday evenings, Oct. 9th and 10th. 25 and 35c. See advertisement on 9th page.

PUBLIC SALE.—On Thursday next, Oct. 11, there will be sold at Riverside some fine stock sheep and lambs, young cattle, five horses, hogs and shoats, and some valuable implements. The farm has been sold and the owner of the personalty has no use for the same and must dispose of it.

School Supplies

of every description now displayed at

TOULSON'S Drug Store

MOODY & LUSBY.

"UNUSUAL"

THIS SEASON

has been a remarkably long one and our 21 years business career in Chestertown has never before known such large sales, hence we infer "tis growing public appreciation" and thank you for same.

OUR FALL and WINTER LINES

are now about complete and (as is usually regarded,) The Largest; hence the cheapest display of Men, Boys' and Children's Suits and Overcoats ever exhibited in Chestertown.

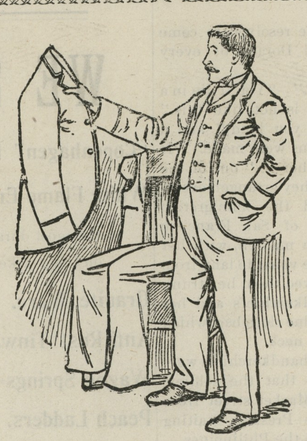

Separate TROWSERS

in all the novelties as well as staple designs.

HATS and CAPS,

'Tis hardly necessary to say much about; for like other lines, we are acknowledged headquarters on Hats.

Furnishing Goods!

i. e., Shirts, Neckwear, Underwear, Hosiery and Gloves. All ready for inspection.

MOODY & LUSBY

Square Dealing Clothiers, Directly Opposite Court House.

MEDDERS & COMPANY.

No High Prices This Season.

Fine "All-Wool" 36 inch Suitings, in latest plain colors—choice per yard	39c
Homespun Suitings in Grey and Army Blue, the latest thing for Skirts	48c
Rich Line new Suitings for only	25c
A Good Domet Flannel, yd	5c
Fine Cream White 18c Wool Flannels, only	14½c
Extra Cream White 25c Wool Flannels, fine	19c
The Old Time 14c Bed Tick, extra heavy	10½c
Fine Line New Dress Outings, only	8½c

Have you seen our 5c UNBLEACHED MUSLIN? Also, see our SPECIAL CANTON FLANNEL.

Extra Fine All Wool Red Twill Flannel 22½c

Our Shoe Department.

We have them and a beauty line.

The 2.50 Lace, English Toe, Scotch Sole, perfect fitting and will wear 1.98

Ladies Med'm Weight Calf Shoes, kid lined and a great shoe to wear, our price 1.50

CHILDREN'S $1.25 School Shoes, full line at only 98c

Calf Skin Lined and don't leak.

MEN'S FALL BOOTS, (GOOD ONLY) 1.50

MEN'S FALL BOOTS, (EXTRA ONLY) 1.98

Our goods are arriving every day in large quantities, some in solid car loads, some by vessel and others by regular freight.

These goods were purchased at the most favorable season in large lots and for Cash.

Our Public shall have the benefit.

"'Tis Our Correct System."

Brooms Cheaper.

Good 2 String Broom 15c

Medium Wt. Underwear.

Men's Natural Shirts and Drawers 50c

Men's Fine Wool do 1.00

Ladies' Medium Wt. do 25c

Bed Blankets.

10-4 White Blankets, good.. 69c

10-4 White do, extra good..... 1.10

Large Line White and Grey.

Men's Pants.

Large Lot, big values, only, 98c

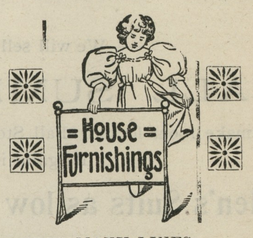

INCLUDES MANY LINES.

Fine Oak Bed Room Suits.....$25.00
French plate mirror, worth $33, our price $25.
Beautiful $25.00 Suits, at.....$19.50
New Golden Oak Buffet.....$25.00
Rich Oak Buffett, latest style...$18.50
Regular $10 Velour Couches $7.50

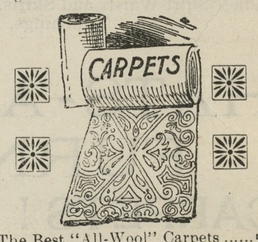

The Best "All-Wool" Carpets 59c
The 75c Grade.
The Heavy Domestic.....25c
Same Old Price.

RUGS—We carry a fine line. Beautiful Moquets, prices 98c to $1.75.

Boys' Suits--*Big Bargains.*

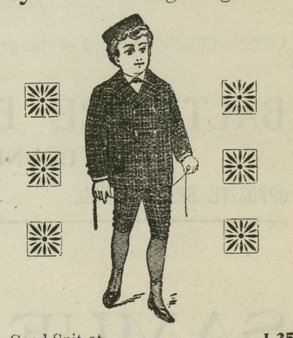

Good Suit at.....1 25
Extra Suit at.....1.75
☞Large line to choose from.

STOVES STOVES STOVES } We have a new and complete Stove Department. You may expect low prices at our place -WE HAVE THEM.

MEDDERS & CO.

Price Cutters at Still Pond.

©Maryland State Archives, msa_sc6000_4_1-0897.jpg