Chestertown Bargain Store.

Chestertown Bargain Store,

(Adjoining J. S. Bradley's Grocery.)

CLOTHING SALE!

Selling new seasonable goods 20 and 40 per cent. below value. When season has just begun is our way of adding to popularity, believing that good merchandise at low prices is the best attraction a store can offer. Therefore we offer

MEN'S & BOYS' CLOTHING!

1.25 Boys nearly all wool double breast-
1.25 ed or vestee suits, sizes 3 to 16 yrs.
1.25 1.25, worth $2.00 ; in plain colors or
1.25 fancy effects. A grand bargain.

4.98 Men's all wool cassimere cheviot
4.98 or Jamestown worsted suit, $4.98,
4.98 worth 7.50. Single and double
4.98 breasted coats or vests lined and
4.98 finished in best manner, stylish and
4.98 dressy suits, yet so low in price any-
4.98 one can afford to buy them. 4.98
4.98 a suit. Grand variety.

Men's nearly all wool pants, 89c, worth $1.50.

Boys' 50c Knee Pants 29c.

6.98 Men's all wool imported clay wor-
6.98 sted suits, single or double breasted;
6.98 regular, slim or stout sizes 6.98, sell
6.98 elsewhere at $12.

Men's $1 Alpine Hats 59c.
Men's $2 Alpine or Derby Hat 98c.
Men's 2.50 Alpine Hat 1.29.
Boys' 25c Golf Caps 15c.

27c Boys' fleece lined undershirts or
27c drawers, full regular made ; buy to-
27c day and save money, 27c, worth 50c

79c Little gents' spring heel satin calf
79c shoes, extra stout soles. Made for
79c school wear, worth $1, price 79c.

Men's solid leather $2Boots 1.50.
Men's 2.75 Boots $2.00.
Men's 3.50 Boot for $2.50.
Men's 1.50 Boot for $1.25.
Boys' 1.50 Boot for $1.00.
Boys' 2.00 Boot for $1.48.

Ladies' fine Dongola Kid and Kangaroo calf shoes, lace or button, round or medium toes, patent leather or stock tip made stylish with fancy or plain tops every pair soft and flexble and made to sell for $2 a pair, our price 1.15.

Little Gent calf shoes with extension soles 98c.

Men's hand-sewed Kangaroo, Vici, Kid and Box Calf Shoes, sold everywhere for $3.00. Our price 2.25.

Men's sample shoes, good value at 1.50 & 1.25, our price 98c.

Men's solid leather plough shoe, the kind you pay 1.25 for, our price 98c.

Men's cordijan jackets 98c, worth $2.

We have a full line of **FURNISHING GOODS** too numerous to mention, come and examine our line, no matter whether you buy or not ; when in town stop to see us, we will always show you something new. It will surprise you how goods can be bought for the prices at which we sell.

Chestertown Bargain Store,

(Adjoining J. S. Bradley's Grocery)

LOCAL NOTES.

Sale of Property.—Richard D. Hynson, Esq., mortgagee, sold on Tuesday the Gray house and lot in Still Pond to Mr. Jacob B. Crowding for $1200. It is said that Mr. Gray paid $2400 for the same.

Broke His Leg.—Mr. Harry Cooper, of Worton, while carrying a bucket of milk from the creamery to his store on Wednesday fell and broke his leg between the knee and ankle. Dr. Hessey set the broken bones.

Announcement. — The wedding of Miss Anna May Downey, of Rock Hall, to Mr. Ovid Cannon Prettyman, of Philadelphia, is announced to take place at the home of the bride's parents, Mr. and Mrs. Joseph Downey, Rock Hall, Wednesday morning, Oct. 31, at 8.30 o'clock.

Awarded Damages.—H. W. Vickers, Esq., won his Jamar case in Baltimore, which was mentioned in the NEWS last week. The plantiff, James J. Jamar, of this county, was on Monday in the Superior Court of Baltimore city, awarded $4,000 damages against the Baltimore Boot & Shoe Company. At a former trial Mr. Jamar was awarded a verdict for $6,000.

Anniversary.—The 5th anniversary of Rock Hall Council Jr. O. U. A. M., was celebrated in fine style Wednesday night in Downey's Hall. The banquet was the main feature and thoroughly enjoyed. Speaking followed, Past Councelor Chas. N. Satterfield toast master, by Rev. W. B. Guthrie, Miss Laura Jackson, Chas. S. Rimby, of Baltimore. Music was furnished by Wilson and Ayres orchestra. Dancing was enjoyed by the young people.

A Serious Offense. — Some young men in the vicinity of Chesterville have been guilty of conduct that should not go unpunished. Two young men from below Chestertown called to see several ladies at the home of Mrs. Mary C. Solloway at Chesterville Sunday evening, and while there, the house was bombarded with eggs, etc. The young men's carriage was also fired at with empty bottles, etc., and so boisterous did the crowd behave that Justice Townsend was called upon and investigated the charge. The case is now before the grand jury.

Personal Tidings . . .

Mr. James A. Pierce, of Cecilton, has been visiting friends in town this week. He reports the corn crop in his section very poor.

Mr. and Mrs. J. D. Bacchus were very much inconvenienced Tuesday on account of the heavy wind storm. The Ericsson steamer on which they sailed failed to land at Betterton and they were carried to Chesapeake City, from which place they went to Elkton returning to Chestertown by train Wednesday.

Mr. Frank Levi, who removed from Chestertown to Centreville, was in town last week and is anxious to return here.

Mr. Frank A. Hurlock writes from Wilmington that the Democrats have a sure victory ahead of them because of the division in the Republican party. He is employed in a large grocery store and getting along finely.

Mr. and Mrs. James P. Parrott have returned from their honeymoon and are residing on River Terrace, near Queen street.

Mr. Thos. G. Trenchard refereed the Princeton-Med. football game in Baltimore last week.

Mrs. A. I. Dugan and Miss Marie Parsons, of Baltimore, have been visiting friends in town.

Mr. Chas. S. York, Jr., is sick at his father's home in Baltimore. His many friends here miss him.

Mr. W. W. Hubbard, who has been confined to his home for several days by sickness is able to be out. His daughter, Miriam, is also better.

Mr. E. T. Willis, jeweler, celebrated his 71st birthday last Monday, and appeared as "hale and hearty" as a thirty-niner.

Messrs. J. W. Topping and John C. Clark, of Middlesex county, Va., were the guests of their brother and brother-in-law, Prof. T. H. Topping, some days this week. In a drive around this section they were much pleased with our farm lands and improvements.

Mr. Warren Hurlock, who has been spending the summer in the South, returned home Friday improved in health.

Mr. Henry E. Simpers, of Cecil, spent a few days this week with Mr. and Mrs. Frank M. Miller.

Mr. and Mrs. Garret Foxwell, of near Black's Station, celebrated their 25th anniversary at their home last Friday evening.

Rev. Samuel A. Thomas, of Philadelphia, spent several days in Kent this week looking after his farming interests.

Mr. Jeremiah Price, of Cecil, spent several days in town this week.

Miss Florence George, of Baltimore, is the guest of Mr. and Mrs. Alwyn M. Culp, on Washington Ave.

Mr. Wm. Jones, of Cecil, has been visiting his daughters, Mrs. Theo. Hayes and Mrs. George D. Lofland, Chestertown.

John H. Aldridge returned Thursday from a three months visit to Connecticut. He gained 18 pounds while away.

Mr. R. Snowden Thomas is confined to bed on Washington avenue with fever.

Mr. C. L. Dodd was able to be out yesterday. Miss Anna Wroth is improving nicely.

Mr. John N. Henman, of Worcester, has been in Chestertown this week. He speaks in the highest terms of Col. Moore and says his county will roll up a big majority for him.

Lewin W. Wickes, Esq., was given an oyster scald at Mr. E. W. Emory's Thursday evening by a number of his friends. It was an enjoyable occasion.

At the Epworth League Convention held in Centerville this week, Rev. E. C. Sunfield was elected president, Miss Elizabeth Stuart, secretary and Miss Anna Lambert, organist.

Marriage licenses have been granted to Frank Young and Blanche H. Dashiell ; Chas. B. Dudley and Annie E. Comegys.

Mr. J. D. Lucas, clothier, has been sick in bed this week but was improved yesterday.

Miss Bessie Waltemeyer and Miss Jackson, of Baltimore, attended the anniversary of Rock Hall Council 140 Jr. O. U. A. M. on Wednesday evening.

Miss Anna Jewell, of Tolchester, is spending some time with relatives and friends in Baltimore city.

MOODY & LUSBY.

"UNUSUAL"

THIS SEASON

has been a remarkably long one and our 21 years business career in Chestertown has never before known such large sales, hence we infer "tis growing public appreciation" and thank you for same.

OUR FALL and WINTER LINES

are now about complete and (as is usually regarded,) The Largest ; hence the cheapest display of Men, Boys' and Children's Suits and Overcoats ever exhibited in Chestertown.

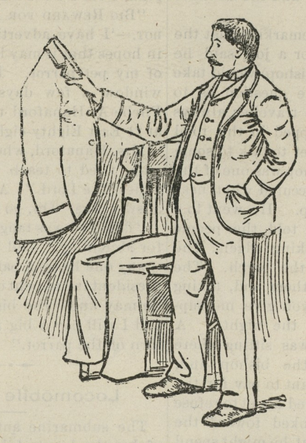

Separate TROWSERS

in all the novelties as well as staple designs.

HATS and CAPS,

'Tis hardly necessary to say much about ; for like other lines, we are acknowledged headquarters on Hats.

Furnishing Goods!

i. e., Shirts, Neckwear, Underwear, Hosiery and Gloves. All ready for inspection.

MOODY & LUSBY

Square Dealing Clothiers, Directly Opposite Court House.

MEDDERS & COMPANY.

SELLING ON A CLOSE CASH MARGIN IS THE SOLE AIM OF OUR "CORRECT SYSTEM." IT HAS BEEN THE MAKING OF OUR BUSINESS AND WE TAKE MUCH PRIDE AND PLEASURE IN ITS SUCCESS.

No High Prices this Season

Carpets.....

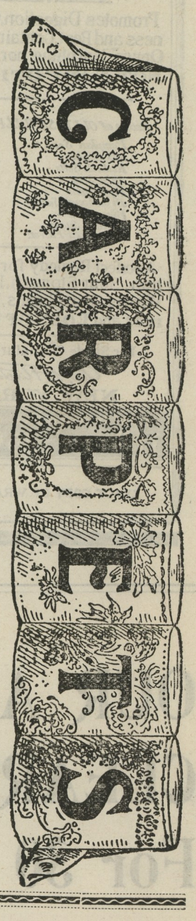

We offer you the very best "Lowell's" all wool Ingrain Carpet for only.....**59c**

Price everywhere is 75 cents.

If you need a Carpet it will pay you to make us a visit. We are selling Carpets all over Kent County.

All Wool Ingrains, yd, **59c**

Pretty Ingrains, yd., **37½c**

Extra Heavy Domestic **25c**
Have sold over 2000 yards of this one Carpet. Same old price.

A Good Rag Carpet, **25c**

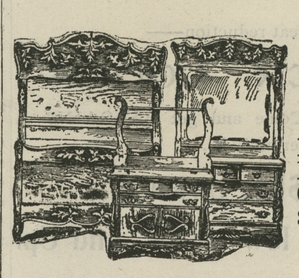

Furniture :

A Rich Line of New Styles.

Fine $25 Golden Oak Suits 19.50
Extra Fine " " 25.00
Cheap Suits at.....11.00 up
$25 Golden Oak Buffets, at 18.50

Dining Chairs, Rockers, etc., low price.

BLANKETS and ROBES
Fine lot of Horse Blankets in large size, all wool at.....3.75
(Regular price $4.50)
Plush Robes at only.....$3.50
Extra Fine 5.00 at.....$4.50

Stoves, Ranges!

We have a full line and our prices are extra low.

Large No. 8 Cook Stove, large oven.....$15.00
Large No. 8 Ranges for Wood or Coal.....$17.50

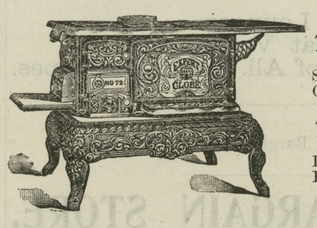

The Egg Stoves :

Small Size.....$2.39
Good Size.....$2.98

The Sheet Iron Stoves :

Large Size No. 12 New Royal Base..8.50
Extra Large Size No. 14 " 10.00

Also Double Heaters at low prices.

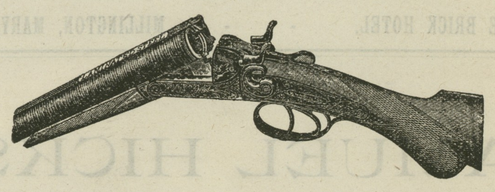

Extra Good Single Barrel at.....$5.50
The Double Barrel in Nos. 10 and 12 at.....$10 and $12.50

These Guns are Bargains.

In Dry Goods :

Fine French Flannels, all wool.....50c
Ladies' Fine Suiting Cloths, all wool.....39c
10c Flannelettes, rich patterns at.....8½c
10c Heavy Canton Flannel at.....7½c

We show the finest line of Dry Good we ever owned,

MEDDERS & CO.

©Maryland State Archives, msa_sc6000_4_1-0917.jpg