TURNER & SON,

BETTERTON, MD.

Lumber and Building Material,

SUCH AS

Hardware,
Lime,
Cement,
Brick,
Hair.

Chimney Pipe,
Chimney Flues.
Drain Pipe,
John W. Masury & Son's Paints.

COAL

All Sizes—STOVE, EGG, NUT, also SOFT COAL.

ORDERS SOLICITED.—Prices guaranteed as low as County or City can furnish.

A. LEVINE

SCIENTIFIC OPTICIAN

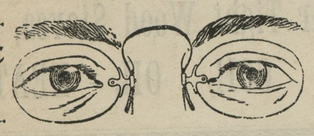

Practical Watchmaker and Jeweler.

Fine Line of Watches, Jewelry and Diamonds, Clocks, Silverware, Optical Goods, Etc., Always on Hand. Repairing of all Kinds. ENTIRE SATISFACTION GUARANTEED.

I am in a position to serve you in all above stated. I TEST EYES FREE OF CHARGE. Glasses correctly and properly fitted to the eyes and not the eyes to the glasses. Greatest care in adjusting glasses to children.

I beg the public to give me a call.

I am yours to serve,

A. LEVINE, Manager,

Next Door to Savings Bank. CHESTERTOWN, MD.

SOUTHERN PACIFIC CO.

Sunset, Ogden, Shasta Routes

TEXAS,

Mexico, New Mexico, Arizona, California

"SUNSET LIMITED"

THE FAMOUS HOTEL ON WHEELS

will commence its regular service from New Orleans to San Francisco on Thursday, Nov. 8 and be operated tri-weekly, Mondays, Thursdays and Saturdays until further notice.

Direct connection at San Francisco with steamers of the Pacific Mail S. S. Co., Occidental & Oriental S. S. Co., Toyo Kisen Kaisha (Oriential S. S.)

For all points in Haiwaiian Islands, Japan, China, The Philippines, Australia, and Around the World.

For further information free illustrated pamphlets, maps, and time-tables; also lowest Freight and Passage Rates apply to

B. B. BARBER, Agent,
209 E. German Street, Baltimore, Md.

A sample copy of the "SUNSET MAGAZINE," a monthly publication devoted to the development of the Pacific Coast, will be sent on application on receipt of five cents in stamps.

Get a Better Position

SADLER'S BRYANT & STRATTON BUSINESS COLLEGE

Founded 1864. Incorporated 1895.

Turn your talents to more profitable and more pleasant work. Business men everywhere are looking for competent managers, assistants, confidential secretaries, bookkeepers, stenographers, etc. These positions lead to great opportunities for increased salary and

An Independent Life

SADLER'S BRYANT & STRATTON BUSINESS COLLEGE prepares men and women for these positions by actual training in the work—one that will make you *a success* and fit you for *a good salary*. Let us write you about it, and send you booklets.

Terms $10 per month. No extra charge for Shorthand and Typewriting.

SADLER'S BRYANT & STRATTON BUSINESS COLLEGE

2 to 12 North Charles Street, Baltimore, Md.

OCTOBER COURT.

The October term of the Circuit Court for Kent county was convened Monday morning with Chief Judge James A. Pearce, presiding, and the following Court officials in their respective places: clerk, James T. Dixon; deputies, Willard Melvin and Lewin L. Russell; state's attorney, John D. Urie; sheriff, John C. Davis; deputy, Jackson Davis; crier, John H. Greenwood; bailiffs, J. Evan Thomas, Jervis Spencer; bailiff to Grand Jury, George C. Atkinson.

Upon the opening of court the docket of the July term was called and that session finally adjourned.

The roll call of the October jury panel was made, the entire 48 jurymen responding to their names.

Judge Pearce named Mr. R. T. Turner, Jr., as foreman of the Grand Jury the remainder of that body being drawn by Clerk Dixon, as follows:

2 R. T. Turner, Jr., Foreman.	
6 John P. Nicholson,	2 Jos. W. Harper,
5 Henry Brown,	6 James L. Beck.
3 James T. Crew,	2 Wm. R. Price,
3 James W. Ivens,	2 Joshua R. Jarrell,
5 John R. Beck.	4 James S. Bradley,
3 W. D. Pennington,	1 G. W. Jones, of Jas.,
2 Philip G. Wilmer.	6 Wm. E. Keyser,
2 Chas. D. McCleary,	6 Harry C. Willis,
6 Azariah M. Kendall,	1 Samuel Todd,
4 M. A. Toulson,	2 Edw. W. Hepbron,
4 James G. Beck,	1 James E. Hurlock.

The following is the Petit Jury:

6 J. Page Gale,	5 Wm. Beck, of Geo.
7 Wm. R. Clough,	2 Jos. B. Hossinger,
5 Lewis C. Ayres,	1 Theo. Dempsey,
6 Benj. I. Taylor,	1 Wm. T. Hicks,
4 L. Bates Russell,	2 Garrett Foxwell,
6 Geo. W. Bramble,	1 John H. Wiest,
6 James Bramble,	6 Wm. T. Nicholson.
7 Oregon P. Leary,	5 Walter H. Hadaway,
4 Charles C. Hopper.	7 Charles M. Brown,
3 John C. Jones.	3 Walter T. Morris,
4 Enoch N. Roland.	4 Samuel Hicks,
3 Jas. S. Harris.	3 Thomas Gale,

Messrs. James S. Harris and Hamilton L. Crew were drawn in place of Robert C. Morgan and Lawrence Stevens, who were excused.

In his charge to the Grand Jury, Judge Pearce dwelt particularly upon the violations of the local option law. His instructions were that the liquor cases should be dealt with exactly as with other violations of law, and with the same measure of justice.

Upon the retirement of the Grand Jury the dockets were taken up and cases assigned for trial.

Judge Stump arrived on the noon train and took his seat beside Judge Pearce on the bench.

The appeal docket was first taken up for trial and case of E. W. Spear against Mrs. Mollie A. Spear was called. This is a case where the appellant sues to recover a horse under replevin. Trial before the Court and decision deferred until Tuesday, M. deK. Smith for defense, H. H. Barroll for appellant.

Case of State against Louis Butler charged with shooting crap. Appeal from docket of Justice Jacoby. Verdict not guilty. Referring to this case Judge Stump spoke disapprovingly of the custom of magistrates to imprison the principals and witnesses in such minor cases without sufficient convicting evidence.

Case of Henry Anderson against Wm. E. DeFord. This is a suit to recover possession of a mare. Mr. DeFord and Thomas Allston exchange horses. Then Allston traded the mare he got from DeFord to Henry Anderson. Later DeFord replevied the mare. Anderson sues to recover. Court trial.

TUESDAY, Oct. 16.—Court opened with Judges Pearce, Stump and Martin on bench.

Judge Pearce rendered decision in the Spear case, affirming the judgement of lower court in favor of defendant.

The Anderson-DeFord case was concluded and verdict rendered in favor of DeFord. Hynson and Beck counsel for DeFord; Barroll for Anderson.

THE "PURSE NET" CASE.

The case of the State vs. Medford Taylor and others charged with illegal fishing with purse nets, was taken up Tuesday morning. James W. Chapman, Jr., of the Baltimore bar, defended the parties, and State's Attorney J. D. Urie was assisted in the prosecution by H. W. Vickers. Before the court. The law of 1900 declares it illegal to use purse nets east of a line from Rickett's Point to Handy's Point. The evidence went to show that purse nets have been used in the upper part of the bay about three years. The character of the purse net, and the line in question were the subject matters closely investigated. A blackboard map was on exhibition showing the water lines. Some purse nets fish in water from 20 to 35 feet in the bay and river. The following witnesses were sworn and examined in the case for the defense: Jas. B Downey, James Downey, Henry Urie, Jacob Kendall, Frank Davis, George Ayres, James B. Casey, Capt. Frank Stevens, Bartus J. Wilkins. Witnesses for prosecution R. T. Turner, Thos. A. Wilmer, Eben Crew, Wm. A. Crew, C. S. Woodside, Henry Brauns, Thos. D. France.

The case was first heard before Justice France who convicted all the parties namely: Medford Taylor, Tunis Kerr, Frank Hartman, James Taylor, Daniel Joiner, Chas. Thomas, they being the crew of the boat "North Carolina." The case was appealed. The court gave a verdict of guilty against Taylor and Kerr. The other four were not identified. Fined $25 and costs.

The damage case of Plummer versus Blackway, removed from Cecil. Suit for slander and $5,000 damages. Jury trial. A. Constable and H. W. Vickers for plaintiff; R. D. Hynson and W. W. Beck for defence. The jury was out about one hour when they came into court with a verdict for the defendant.

THURSDAY, Oct. 18—Judges Stump and Martin present. The case of State vs. Harry B. Boulden, another case from Cecil, in which Boulden was charged with the offense of criminal assault committed upon his step-daughter, Mrs. Mollie E. Russell, formerly Mollie E. Boulden, in the year 1895, before her marriage and while she was still a member of her father's family. The following attorneys represented the State: J. D. Urie, State's attorney for Kent, Wm. S. Evans, State's attorney for Cecil, and Hon. A. L. Crothers, of the Elkton bar. The prisoner's attorneys were Hon. J. S. Wirt and Albert Constable, Jr., of the Elkton bar, and W. W. Beck, of Chestertown bar. A night session was held.

A number of ladies were in the court room as witnesses and Mrs. Mollie E. Rust, aged 19, had a seat in the bar along side of Mr. Evans. After many chalenges the following jury was impanelled: Theodore Dempsey, Wm. C. Ayers, Thos. Gale, J. Biddle Hossinger, Jas. W. Crouch, Jas. T. Decorse, Hiram M. Brown, Wm. H. Lambert, Jr., W. H. Ford, Dr. G. A. Jarman, Thos. Willis, Robert Wickes. This jury spent the night at the Voshell House.

FRIDAY, Oct. 19—The Borlden case was on trial as we go to press.

SOMETHING FROM WEST VIRGINIA.

The following is in a private letter to a gentleman in Chestertown from Charleston, West Virginia. It is interesting to all who care to figure on election results:

* * * Politics red hot here. Certain as anything can be we are going to carry this (Kanawha) county. It went in 1896 2500 for the Republican ticket. The State is Democratic this year sure. Notwithstanding the Republicans have brought 6 to 7 thousand negroes into the State to vote their ticket. We had quite a sensation here this morning. Judge Keeny of the county court, came out in the Gazette and exposed Dawson, Sec. of State, for trying to bribe him (Keeny) to vote for the men for Judges of the Election Board named by ring or hog combine as known here. Keeny says he was offered $3,500 to vote for the ring men. Keeny is a Republican but he is fighting the ring. I tell you things are getting hot. You can count Kentucky and W. Va., for Bryan, sure. I hope Maryland will be on the line for Bryan. I see men from the West, they say Indiana and Illinois are sure for Bryan and he stands a good fighting chance to carry Ohio. A gentleman from Ohio told me that there had been a great revolution in the sentiment of the people since 1896."

School Supplies of every description now displayed at

TOULSON'S

Drug Store

Cool Weather

Is Coming On.

Fall Goods

Now Needed.

—WE HAVE A—

FULL NEW STOCK

—OF—

Dry Goods,
Muslins,
Blankets,
Canton Flannel

AND OTHER DOMESTIC GOODS.

Underwear, Boots and Shoes.

Hats and Caps.

First Class Goods. Low Prices.

THE PLACE TO BUY THEM IS AT

J. H. SIMPERS'.

FARMERS!

On or about Nov. 1, 1900,

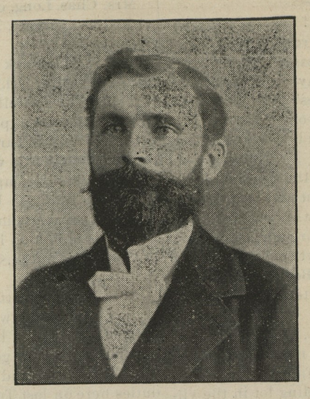

On or about Nov. 1, 1900,

I will assume the management of the

URIEVILLE MILLS

and will at once proceed to put them through a general overhauling and put them in such a thorough repair as that we can once more claim first ranks of the Milling fraternity of Kent county.

By holding fast to our old motto, "Big Business, Little Profit," I hope to get back and hold the business that properly belongs to us, and to that end I respectfully solicit a trial from my old friends and new ones, who have moved into the neighborhood since I left the mills.

I shall keep constantly on hand a good supply of FLOUR, MEAL, HOMINY and FEED of all kinds, including Ground Ear Corn, so that those who bring good clear grain can get a fair and equitable exchange, thereby losing little or no time in coming to mill.

All work will be positively guaranteed both as to quantity and quality In a short time I will mail a circular letter fully explaining my plan of serving the public. Thanking you for the patronage you once gave me, I will endeavor to merit it in the future. Yours respectfully,

W. R. McKNETT.

OTTO DUKER & CO.,

LUMBER AND MILLWORK.

Flooring, Ceiling, Joist and Scantling, Laths, Shingles, Frames, Sash, Door Blinds and Mouldings. Estimates cheerfully given. Call and examine our stock or write for prices.

Canton Ave. & Albermarle St. BALTIMORE, MD

Goldey College

The **CELEBRATED** Business and Shorthand training school, especially noted for the great success of its graduates, and the interest it takes in their welfare. Organized 1886, incorporated 1895; attendance increases year by year, last year it was 433, including students from Ga., S. C., N. C., Va., Md., N. J., Pa., Ia., Del.—a college of **NATIONAL REPUTATION.**

The new, free, illustrated 58-page catalogue is now ready to mail; its contents will delight and surprise you; gives full information about **BUSINESS AND SHORTHAND COURSES**, new and improved methods, **"HOMES"** for students, etc., etc. Mainly **individual** instruction; students enter **every week**; rates reasonable; cost of living low. In a **few months** at "Goldey," you are ready for a position. Demand for graduates during past year quite frequently exceeded supply. Write today for the catalogue to H. S. Goldey, Principal, Wilmington, Del.

—TO THE—

TAX-PAYERS

OF KENT COUNTY.

TREASURER'S 2nd SITTING.

IN PURSUANCE of an Act of Assembly passed at the January Session, 1894, Chapter 203, the undersigned, Treasurer of Kent county, hereby gives notice that for the purpose of receiving the

State and County Taxes

in said County for the year 1900, he will sit in the several Election Districts on

Monday, October	22	Millington
Wednesday, "	24	Still Pond
Thursday, "	25	Betterton
Friday, "	26	Worton
Saturday. "	27	Rock Hall

Between the hours of 9 a. m. and 3 p. m. At all other times will be at the Treasurer's Office in Chestertown.

Should weather be very stormy on either of above days the visit will be made the same day of following week.

The Treasurer's Office in Chestertown will not be open on the above days.

The Treasurer's Office in the Court House will be open every day, except on the above dates, from 9 a. m. to 3 p. m., for the receipt of Taxes. Tax payers will please take notice that taxes were due and payable on Sept. 1st, and that all bills unpaid on January 1st interest will be charged and collected from Sept. 1st. On the first day of January all taxes unpaid are declared by law to be in arrears, and delinquents will be warned that unless settlement in full be made before April 1st the claims against them will be placed in the hands of the Sheriff of the county, who will proceed to seize and sell their property to pay the taxes due, with charges and all cost of sale. The Treasurer would therefore respectfully urge all tax-payers to pay promptly.

CHARLES S. SMITH,
Sept. 29. TREASURER.

WHEAT MARKET.

We have daily telegrams from the Gra Markets of the West and all parts of Europe

MR. H. M. BROWN

Will represent us at Chestertown during the season of 1900. We will keep him thoroughly posted on the markets by mail and frequent telegrams, and invite the farmers of Kent and Queen Anne's to have Mr. Brown bid for their crops before disposing of them.

We take grain by railroad, sail vessels and all the steamboat lines.

July 7-tf. I. M. PARR & SON.

Concealed Weapons on Election Day.

The following Act of the General Assembly of Maryland, passed at the January session of 1874 and approved April 6, 1874, is also published for the information of the public:

AN ACT

To prevent carrying of guns, pistols, dirks, dirk-knives, razors, billies or bludgeons by any person in Kent, Queen Anne's or Montgomery counties on the day of election in said counties.

SECTION 1.—Be it enacted by the General Assembly of Maryland, That from and after the passage of this Act it shall not be lawful for any person in Kent, Queen Anne's or Montgomery counties to carry on the days of election, secretely or otherwise, any gun, pistol, dirk, dirk-knife, razor, billy or bludgeon, and any person violating the provisions of this Act shall be deemed guilty of misdemeanor, and on conviction thereof before any Justice of the Peace, in either of said counties, shall be fined not less than five nor more than twenty dollars, on refusal to pay said fine shall be committed by said Justice of the Peace to the jail of the county until the same be paid

SECTION 2.—And be it enacted, That the fines collected under this Act shall be paid by the officer collecting the same to the School Commissioners of the county where such offense shall have been committed, for school purposes.

SECTION 3.—And be it enacted, That any constable of either of said counties or the sheriff thereof, who shall refuse to arrest any person, violating any provision of this Act, upon information of such offense shall be deemed guilty of a misdemeanor, and upon conviction thereof before the Circuit Court of the county, shall be fined not less than twenty nor more than fifty dollars, and shall forewith be discharged from office.

o20-te JOHN C. DAVIS, Sheriff.

A. Levine's Proclamation to the Public.

It is not necessary to go to the city while you can have your eyes tested free of charge at home, not by a jeweler but exclusively by a scientific optician, and have your glasses fitted to the eyes. This will save you money and a trip to the city. My constantly increasing business and my determination to place it on the highest plane, in order to do all in my power for the comfort and preservation of the eyesight of my worthy patrons I have effected some changes in my establishment, whereby I give my customers the advantages and services of a scientific optician, for consultation and examination of the eyes

ABSOLUTELY FREE OF CHARGE.

Thus my establishment is the only one in Chestertown rendering the services of scientific optician.

The charges for GLASSES are the lowest possible, consistent with the highest quality and best Workmansip.

Prescriptions of other Oculists filled at the lowest possible prices. Satisfaction being guaranteed in all cases. Skill and conscience is behind every order left with me, and I am in a position to execute all work at the shortest notice possible.

A. LEVINE, Manager.

Next Door to Savings Bank. o13.

©Maryland State Archives, msa_sc6000_4_1-0922.jpg