*Chestertown Bargain Store.*

# Chestertown Bargain Store,

(Adjoining J. S. Bradley's Grocery.)

## CLOTHING SALE!

Selling new seasonable goods 20 and 40 per cent. below value. When season has just begun is our way of adding to popularity, believing that good merchandise at low prices is the best attraction a store can offer. Therefore we offer

## MEN'S & BOYS' CLOTHING!

1.25 Boys nearly all wool double breast-
1.25 ed or vestee suits, sizes 3 to 16 yrs.
1.25 1.25, worth $2.00 ; in plain colors or
1.25 fancy effects. A grand bargain.

4.98 Men's all wool cassimere cheviot
4.98 or Jamestown worsted suit, $4.98,
4.98 worth 7.50. Single and double
4.98 breasted coats or vests lined and
4.98 finished in best manner, stylish and
4.98 dressy suits, yet so low in price any-
4.98 one can afford to buy them. 4.98
4.98 a suit. Grand variety.

Men's nearly all wool pants, 89c, worth $1.50.

Boys' 50c Knee Pants 29c.

6.98 Men's all wool imported clay wor-
6.98 sted suits, single or double breasted;
6.98 regular, slim or stout sizes 6.98, sell
6.98 elsewhere at $12.

Men's $1 Alpine Hats 59c.
Men's $2 Alpine or Derby Hat 98c.
Men's 2.50 Alpine Hat 1.29.
Boys' 25c Golf Caps 15c.

27c Boys' fleece lined undershirts or
27c drawers, full regular made ; buy to-
27c day and save money, 27c, worth 50c

79c Little gents' spring heel satin calf
79c shoes, extra stout soles. Made for
79c school wear, worth $1, price 79c.

Men's solid leather $2Boots 1.50.
Men's 2.75 Boots $2.00.
Men's 3.50 Boot for $2.50.
Men's 1.50 Boot for $1.25.
Boys' 1.50 Boot for $1.00.
Boys' 2.00 Boot for $1.48.

Ladies' fine Dongola Kid and Kangaroo calf shoes, lace or button, round or medium toes, patent leather or stock tip made stylish with fancy or plain tops every pair soft and flexble and made to sell for $2 a pair, our price 1.15.

Little Gent calf shoes with extension soles 98c.

Men's hand-sewed Kangaroo, Vici, Kid and Box Calf Shoes, sold everywhere for $3.00. Our price 2.25.

Men's sample shoes, good value at 1.50 & 1.25, our price 98c.

Men's solid leather plough shoe, the kind you pay 1.25 for, our price 98c.

Men's cordijan jackets 98c, worth $2.

We have a full line of **FURNISHING GOODS** too numerous to mention, come and examine our line, no matter whether you buy or not ; when in town stop to see us, we will always show you something new. It will surprise you how goods can be bought for the prices at which we sell.

# Chestertown Bargain Store,

(Adjoining J. S Bradley's Grocery.)

## Personal Tidings . . .

Mrs. Judge Martin spent Sunday in Chestertown as the guest of Mrs Judge Pearce.

Capt. Frank C. Cosby and wife, of Washington, spent Sunday with her esteemed friend, Mrs. Carolene Hynson, Chestertown. Capt. Cosby holds the high position of Inspector General in the pay department of the U. S. Navy. His wife was Miss Spencer, daughter of the late Col. S. W. Spencer. She has not visited Kent for 32 years, and as may be supposed greatly enjoyed the associations of former years and a sight of the old Ratcliff home.

Mr. and Mrs. Solomon, of Riverton, spent a day or two this week with their daughter, Mrs. Lewin W. Wickes.

Mrs. Nicols, of Baltimore, widow of the late H. L. Nicols and mother of Mr. Harry Nicols, of Worton Station, is visiting Mr. Geo. B. Westcott and family.

Mr. Henry Deckman and wife, of North East, were witnesses in the Boulden case but not called. Mr. D. conducts a cannery and was greatly pleased with Kent. He would like to secure land to grow his own tomatoes and open a cannery here.

Rev. Edw. L. Brady, pastor of St. Peter's R. C Church, New Castle, and formerly of Chestertown, has returned from Europe and was given a cordial reception by all denominations. A handsome carved oaken stand, with smokers' outfit in pure silver, etc., was presented by the ladies of the Sodality.

Mr. E. H. Benson, of Easton, has accepted a position with J. H. Sides, the jeweler. Mr. Benson is a graduate optician and expert watchmaker and engraver. A fine specimen of his monogram and fancy letter engraving is now on exhibition in Sides' show window. It shows unusual skill.

Mr. Isaac Robinson's mother was paralyzed at her home in Baltimore last week, and at this writing is quite sick.

Mrs. Corrine Dugan and pretty granddaughter, of Mt. Pleasant, Del., have been guests this week of Mr. and Mrs. J. B. Sappington.

Mrs. Jennie Moody is visiting friends in Philadelphia.

Mr. A. L. Sparks and wife spent Sunday in Crumpton.

Mr. J. W. Chapman spent Sunday with friends in Smyrna.

Hon. John S. Wirt drove a pair of fine black horses to Chestertown Monday.

Mr. and Mrs. Harry Willis' interesting baby has a safety pin lodged in its throat and all efforts to remove same have been in vain. The doctor hopes to locate the pin and remove same shortly.

Dr. W. S. Twilley, of Colorado Springs, is visiting his parents on High Ss. He says the Western climate agrees with him and his appearance proves it.

Mr. C. C. Wood, who has been ill with typhoid fever, was in town Tuesday.

Mrs. A. R. Crew and bright boy, of Wilmington, are visiting Mrs. C.'s mother, Mrs. Hodgkin on Queen St.

Rev. E. H. Nelson and wife, of Girdletree, have been visiting at the home Mr. T. E. Norris in Still Pond.

Isaac Gibbs, a land owner in Cecil and Kent counties, has completed threshing this year's crop of wheat. From the Sluyter farm, near Bohemia Manor, he threshed 7,000 bushels. He has also threshed 7,000 bushels from his Kent county farms.

Mr. Walter Graham spent several days in town this week on business.

## CHURCH NOTES.

Rev. E. P. Roberts returned from his vacation to Nanticoke last week and preached in Still Pond M. E. Church Sunday.

Rev. E. C. Makoskey preached a strong sermon on "Qualities that go to make a hero of Faith" in Christ M. P. Church Sunday morning. Rev. Mr. Gill occupying the pulpit at St. James Church.

Dr. J. H. Martin had the jury in the Boulden case in his congregation Sunday morning.

Rev. E. E. Hulse, of Camden, N. J., occupied the pulpit of the Chestertown M. E. Church, at both morning and evening services, last Sunday, and delighted the congregation with two excellent sermons.

Sassafras M. E. Church, Golt's charge, Rev. Daniel Wilson pastor, which has been closed for the past six or seven weeks, undergoing a thorough renovation, was reopened Sunday last with appropriate exercises.

Rev. K. M. Bull will preach at Westminster Presbyterian Church at Georgetown and declare the pulpit vacant next Sunday, October 28th, 10 30 a. m. by order of the presbytery of New Castle. This service was postponed from the 14th on the account of storm.

Bishop Monaghan of the Roman Catholic diocese of Wilmington left on Saturday for Europe to make a visit to the Pope at Rome. He will sail on the Lucania. It is required that a bishop visit the Pope every ten years.

Rev. K. M. Bull and family have been visiting relatives in Kennett Square and Fremont, Pa., this week, and returned yesterday.

Dr. W. F. Cockran, P. E., will preach at Bond Church, to-morrow morning at 10 o'clock.

WHEAT was quoted at 70½c. in Baltimore yesterday. Corn 45@46c.

COMMUNION SERVICES will be held to-morrow at Grace Presbyterian Church at 3 P. M. and at Worton at 7 P. M.

AT A MEETING OF CHESTERTOWN W. C. T. U. on Wednesday, it was voted to serve an Oyster Supper on the evening of Election Day, beginning at 4 o'clock. Also not to send the donation to the Kindergarten till after the next meeting, Nov. 7th. Arrangements were made to hold services at the jail next Sunday, at 3.30 o'clock P. M.

THE Klaw & Erlanger Opera Company will present Jerome Sykes in the new comic opera Foxy Quiller at the Academy next week and the production will be one of the largest ever seen in Baltimore. The new opera is the work of DeKoven and Smith and is described as being the brightest and cleverest they have collaborated on. The organization numbers 125 people, and includes the entire orchestra from the Broadway Theatre, N. Y.

The scenery for the production is unusually elaborate—every bit of this and all the properties and effects being carried by the company, the Academy simply furnishing a clear stage.

*MOODY & LUSBY.*

# Ready For Business

OVERCOATS plenty for all; large and small

SUITS to please the most fatidious.

From the 46 breast measure back to the 3 year old Tot.

HATS to fit any head, bot inside and outside

GLOVES, the kind you read about.

NECKWEAR & UNDERWEAR, complete.

## OUR FALL and WINTER LINES

are now about complete and (as is usually regarded,) The Largest ; hence the cheapest display of Men, Boys' and Children's Suits and Overcoats ever exhibited in Chestertown.

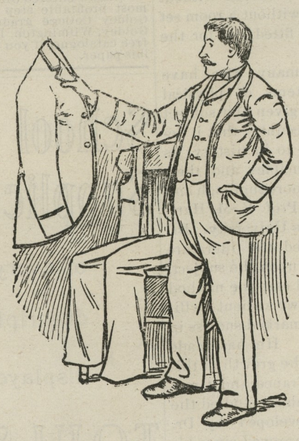

## Separate TROWSERS

in all the novelties as well as staple designs.

## HATS ❋ and ❋ CAPS,

'Tis hardly necessary to say much about ; for like other lines, we are acknowledged headquarters on Hats.

## Furnishing Goods!

i. e., Shirts, Neckwear, Underwear, Hosiery and Gloves. All ready for inspection.

# MOODY & LUSBY

**Square Dealing Clothiers, Directly Opposite Court House.**

*MEDDERS & COMPANY.*

# *Prices do their own talking*

## Underwear :

BIG AND LITTLE.

Ladies Fine Fleece Vests and Pants...25
Ladies' Extra 50c Heavy, same.....33c
Ladies' Fine Wool Jersey Vests and Pants, 1.25 everywhere, only .....98c
Ladies' Union Suits.....50c to 2.00
Infants Wool Wrapper Shirts.....25c
Infants Fine Lambs Wool .....39c
Child's Shirts and Pants .....10c up

**We Carry The Fine Goods Also.**

Boys' Ex. Heavy Shirts & Drawers...25c
Men's 50-cent Fleece Lined Shirts and Drawers—bargains.....44c
Men's Fine Wool Underwear at.....1.19

**We keep Ladies' and Men's Medicated Red Flannel Wear.**

## Dry-Goods :

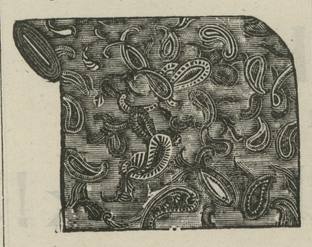

Pretty 10c Flannelettes at.....8½c
Fine Wool 75c French Flannel.....50c
Fine Wool 50c Suitings Pl. Colors .....39c
Large Line.....25c.....Dress Suitings
10c Heavy Canton Flannel.....7½c
6½c Brown Muslin.....5½c
14c Heavy Bed Tick.....10½c
9c Fine Bleeched Muslin.....7½c
Lot Calicoes only.....5c
Wool Red Twill Flannel.....18c
Extra Red Twill Flannel.....25c
25c White Wool Flannel.....19c
Imitation French Flannels.....12½c

## Clothing :

MEN' AND BOYS'.

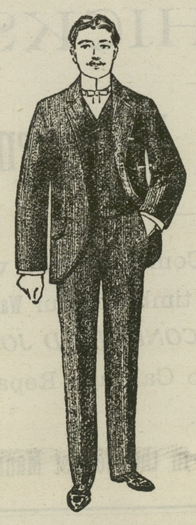

MEN'S $8.00 WOOL SUITS.....5.00
MEN'S $10.00 WOOL SUITS.....6.50
MEN'S LIGHT OVERCOATS....5.00
BOY'S KNEE SUITS 98c to 3.50

## Oil Heaters $3.50.

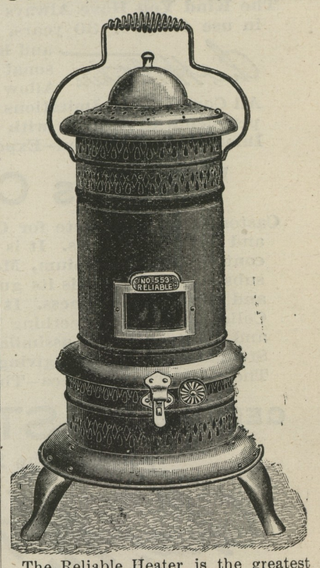

The Reliable Heater is the greatest Oil Stove on the market.

It stands 30 inches high and only weighs 10 lbs. Regular price $5.00, our price.....3.50

LARGE LOT JUST ARRIVED.

## Hot Airs, 1.98 Up.

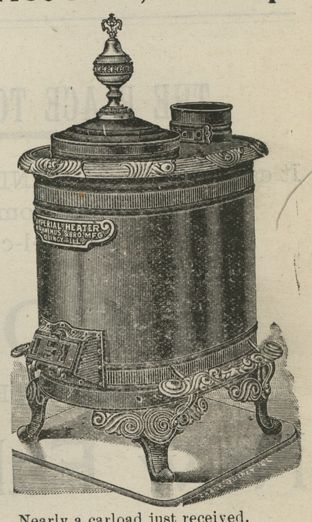

Nearly a carload just received.

We sell the "Imperial," the best stoves made at less money than others the common stoves for.

Everyone guaranteed perfect.

The $5 Hot Airs at only.....3.75

Large Line to Select From.

## Cooks and Ranges

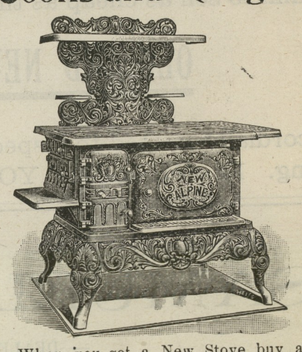

When you get a New Stove buy a good ene.

We sell the best makes made, at as low price as the cheap makes.

See our New Stove Department.

Good No. 8 Cook Stoves at.....$10.

We keep all kinds and all sizes. Special Low Prices.

## Sewing Machines.

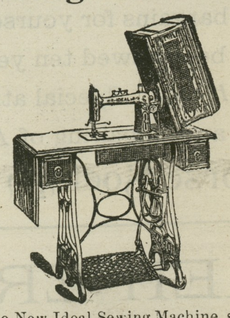

The New Ideal Sewing Machine, same make as the New Home, and is guaranteed in every way. Our low price $19

BOOTS
BOOTS
BOOTS
Men's $250 Heavy Winter Boots at 1.98.
Men's Fine Gunning Boots, light weight, 2.50.
Men's Fine $4.00 Sewed Boots at 3 50.
Men's Calf Lined "Don't Leak" Shoes, at 2.50.

# *WM. MEDDERS & CO.*

©Maryland State Archives, msa_sc6000_4_1-0929.jpg