Chestertown Bargain Store.

Chestertown Bargain Store,

(Adjoining J. S. Bradley's Grocery.)

CLOTHING SALE!

Selling new seasonable goods 20 and 40 per cent. below value. When season has just begun is our way of adding to popularity, believing that good merchandise at ow prices is the best attraction a store can offer. Therefore we offer

MEN'S & BOYS' CLOTHING!

1.25 Boys nearly all wool double breast-
1.25 ed or vestee suits, sizes 3 to 16 yrs.
1.25 1.25, worth $2.00 ; in plain colors or
1.25 fancy effects. A grand bargain.

4.98 Men's all wool cassimere cheviot
4.98 or Jamestown worsted suit, $4.98,
4.98 worth 7.50. Single and double
4.98 breasted coats or vests lined and
4.98 finished in best manner, stylish and
4.98 dressy suits, yet so low in price any-
4.98 one can afford to buy them. 4.98
4.98 a suit. Grand variety.

Men's nearly all wool pants, 89c, worth $1.50.

Boys' 50c Knee Pants 29c.

6.98 Men's all wool imported clay wor-
6.98 sted suits, single or double breasted;
6.98 regular, slim or stout sizes 6.98, sell
6.98 elsewhere at $12.

Men's $1 Alpine Hats 59c.
Men's $2 Alpine or Derby Hat 98c.
Men's 2.50 Alpine Hat 1.29.
Boys' 25c Golf Caps 15c.

27c Boys' fleece lined undershirts or
27c drawers, full regular made ; buy to-
27c day and save money, 27c, worth 50c

79c Little gents' spring heel satin calf
79c shoes, extra stout soles. Made for
79c school wear, worth $1, price 79c.

Men's solid leather $2Boots 1.50.
Men's 2.75 Boots $2.00.
Men's 3.50 Boot for $2.50.
Men's 1.50 Boot for $1.25.
Boys' 1.50 Boot for $1.00.
Boys' 2.00 Boot for $1.48.

Ladies' fine Dongola Kid and Kangaroo calf shoes, lace or button, round or medium toes, patent leather or stock tip made stylish with fancy or plain tops every pair soft and flexible and made to sell for $2 a pair, our price 1.15.

Little Gent calf shoes with extension soles 98c.

Men's hand-sewed Kangaroo, Vici, Kid and Box Calf Shoes, sold everywhere for $3.00. Our price 2.25.

Men's sample shoes, good value at 1.50 & 1.25, our price 98c.

Men's solid leather plough shoe, the kind you pay 1.25 for, our price 98c.

Men's cordijan jackets 98c, worth $2.

We have a full line of **FURNISHING GOODS** too numerous to mention, come and examine our line, no matter whether you buy or not ; when in town stop to see us, we will always show you something new. It will surprise you how goods can be bought for the prices at which we sell.

Chestertown Bargain Store,

(Adjoining J. S Bradley's Grocery.)

ELECTION NEXT TUESDAY.

Every Voter Should Cast His Ballot — How Kent Will Vote.

Great issues are involved in the election to take place next Tuesday and the voter who fails to cast his ballot shows a woeful lack of sterling manhood. Indeed, he is unworthy of American citizenship. This is, of course, provided it is possible for him to get to the polls.

The full registered vote of Kent county is as follows, which will be slightly changed by the result of the registration appeals to-day :

Districts :	White.....	Colored...	Total.....
1st—Millington Precinct...	314	203	517
Galena Precinct	314	183	497
2nd—Kennedyville.....	489	318	807
3rd—Worton	361	215	576
4th—Chestertown	487	341	828
5th—Rock Hall	696	179	875
6th—Fairlee.....	247	269	516
7th—Pomona.....	229	192	421
Totals	3137	1904	5047

This total of 5047 votes will be divided between the several parties, but how?

In 1896 the vote in Kent was as follows :

Districts :	McKinley	Bryan.....	Levering.	Palmer ...
1st—Millington Prect.	215	213	6	1
Galena Precinct.	226	213	10	1
2nd—Kennedyville...	377	354	13	.....
3rd—Worton.....	267	242	14	.....
4th—Chestertown.....	421	315	15	2
5th—Rock Hall.....	357	340	10	1
6th—Fairlee	284	165	3	2
7th—Pomona	252	139	7	1
Totals...	2399	1981	78	8

McKinleys's plurality, 418.

Last year the vote was as follows :

Districts :	Lowndes.	Smith....	Swan.....
1st—Millington Precinct....	206	243	5
Galena Precinct..	221	254	8
2nd—Kennedyville.....	379	386	12
3rd—Worton	268	264	15
4th—Chestertown	409	377	3
5th—Rock Hall	344	422	8
6th—Fairlee.....	281	189	3
7th—Pomona.....	251	148	2
Totals	2362	2284	56

Loundes' plurality, 78.

If the Democrats can secure only 40 changes Bryan will carry the county. He ought to get 200 and will if the people can see where their interests lay. How any farmer or laboring man can vote for McKinley is a mystery.

In 1898 the same counties voted as follows for Congress :

Counties	Jackson..	Smith.....	Swan.....
Kent.....	2089	2024	97
Queen Anne's.....	1628	2150	171
Talbot	2158	1876	164
Caroline	1503	1469	186
Dorchester.....	2600	2559	206
Somerset...	2165	2267	307
Wicomico	2061	2166	353
Worcester.....	1619	2244	339
Totals	15823	16823	1823

Smith's plurality, 925.

The same counties last year gave a Democratic majority of 2,463 !

So that the result at the nearest past election was as follows :

Kent went Republican by 78.
1st Congressional Dist. Democratic by 2463.
The State, Democratic by 10,320.
Baltimore City, Democratic by 7,268.

We should carry this Congressional district by a very handsome majority, with over two thousand as a back ground and Bryan ought to sweep the State by ten thousand plurality.

BRYAN WILL WIN.

The New York *Journal* of Monday last claims that Bryan will be elected without a doubt, and shows that he can win without carrying the State of Yew York, but at the same time declares that he will carry that State too. Leaving New York out of the calculation, it claims he is certain of 197 votes. With the 36 votes of that State, Bryan will have 233, or 9 more than enough to elect. Leaving New York out, Bryan will need only 27 votes to triumph. Illinois and Delaware will do it, or Illinois and Washington. Any two of Illinois, Ohio and Indiana will win for him. Following is the manner in which it summarizes the States :

Democratic.		Republican.	
Maryland.....	8	Maine.....	6
West Virginia	6	Vermont.....	4
Virginia.....	12	New Hampshire....	4
North Carolina	11	Massachusetts	15
South Carolina.....	9	Rhode Island	4
Georgia	13	Connecticut	6
Florida	4	Pennsylvania	32
Alabama.....	11	New Jersey	10
Tennessee.....	12	Michigan.....	14
Kentucky	13	Wisconsin.....	12
Mississippi...	9	Iowa	13
Louisiana....	8	Minnesota.....	9
Missouri.....	17	Oregon	4
Arkansas	8		
South Dakota..... .	4	Total	133
Nebraska.....	8	Doubtful.	
Kansas	10	New York.....	36
Texas.....	15	Delaware.....	3
Colorado	4	North Dakota.....	3
Wyoming	3	Ohio	23
Montana.....	3	Indiana.....	15
Idaho	3	Illinois	24
Utah.....	3	California	9
Nevada	3	Washington.....	4
Total.....	197	Total.....	117

From the above table it will be seen that the States that are conceded to be doubtful have a total of 117 electoral votes. Out of this 117, Bryan is sure of getting the needed 27. Bryan's chances in Ohio, Indiana and Illinois are better than McKinley's.

CASTORIA
For Infants and Children.
The Kind You Have Always Bought
Bears the Signature of Chas. H. Fletcher.

MOODY & LUSBY.

Ready For Business

OVERCOATS plenty for all; large and small
SUITS to please the most fatidious.
From the 46 breast measure back to the 3 year old Tot.
HATS to fit any head, bot inside and outside
GLOVES, the kind you read about.
NECKWEAR & UNDERWEAR, complete.

OUR FALL and WINTER LINES

are now about complete and (as is usually regarded,) The Largest ; hence the cheapest display of Men, Boys' and Children's Suits and Overcoats ever exhibited in Chestertown.

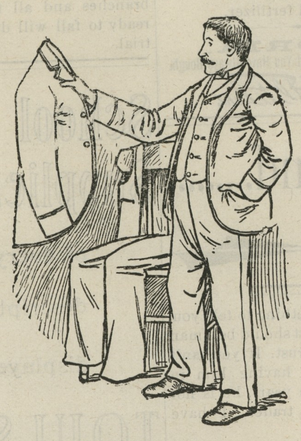

Separate TROWSERS

in all the novelties as well as staple designs.

HATS ❋ and ❋ CAPS,

'Tis hardly necessary to say much about ; for like other lines, we are acknowledged headquarters on Hats.

Furnishing Goods!

i. e., Shirts, Neckwear, Underwear, Hosiery and Gloves. All ready for inspection.

MOODY & LUSBY

Square Dealing Clothiers, Directly Opposite Court House.

MEDDERS & COMPANY.

THE REASON

we are kept busy all the time is because of our low prices on FIRST CLASS MERCHANDISE.

No CHEAP JOHN BUSINESS, but good substantial merchandise at as low or lower prices than the common wares.

Gun Shells.

The best club shells loaded with Laflin & Rand's best powder.
No. 12—Heavy Load .....39c box
No. 10..... 42c box

GUNS.

Single Barrel Breech Loading 5.50 & $6.00
Doudle Barrel Breech Loading good shooters..... 10 and $12.50
GUNNING COATS made of army duck for 1.50.
Cheaper Coats at 98c

Horse Blankets and Lap Robes

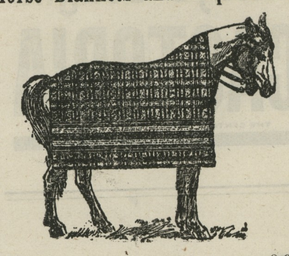

Special 4.50 wool blanket $3.98
Extra 3.50.....2.98
Cheap blankets .....75c up

Plush Robes.

Finest line in the county.
Prices 2.25 to 5.50

Dry-Goods :

Pretty 10c Flannelettes at.....8½c
Fine Wool 75c French Flannel.....50c
Fine Wool 50c Suitings Pl. Colors 39c
Large Line.....25c.....Dress Suitings
10c Heavy Canton Flannel.....7½c
6¼c Brown Muslin.....5½c
14c Heavy Bed Tick.....10½c
9c Fine Bleeched Muslin.....7½c
Lot Calicoes only.....5c
Wool Red Twill Flannel..... .....18c
Extra Red Twill Flannel.....25c
25c White Wool Flannel.....19c
Imitation French Flannels.....12½c

Hot Airs, 1.98 Up.

Nearly a carload just received.
We sell the "Imperial," the best stoves made at less money than others the common stoves for.
Everyone guaranteed perfect.
The $5 Hot Airs at only.....**3.75**
Large Line to Select From.

Special Heavy Ribbed Children's Hose, 10C.

Underwear :

BIG AND LITTLE.

Ladies Fine Fleece Vests and Pants...25
Ladies' Extra 50c Heavy, same.....33c
Ladies' Fine Wool Jersey Vests and Pants, 1.25 everywhere, only.....98c
Ladies' Union Suits.....50c to 2.00
Infants Wool Wrapper Shirts.....25c
Infants Fine Lambs Wool 39c
Child's Shirts and Pants .....10c up

We Carry The Fine Goods Also.

Boys' Ex. Heavy Shirts & Drawers...25c
Men's 50-cent Fleece Lined Shirts and Drawers—bargains.....44c
Men's Fine Wool Underwear at.....1.19

We keep Ladies' and Men's Medicated Red Flannel Wear.

Oil Heaters $3.50.

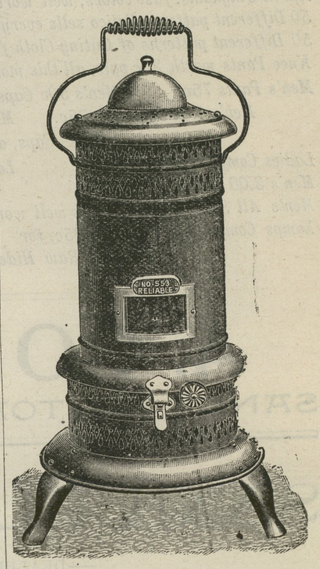

The Reliable Heater is the greatest Oil Stove on the market.
It stands 30 inches high and only weighs 10 lbs. Regular price $5.00, our price.....**3.50**
LARGE LOT JUST ARRIVED.

Boots, Boots.

Men's heavy 2.50 Winter Boots 1.98
Same old price.
Men's Light Weight Kip Boots 2.50
Won't Leak.
Men's Dress Boots regular 4.00 Sewed Boot for 3 50.

Specials This Week.

Babbit's best Lye box 7c
Circus Laundry Soap 2 1-2c
Good size steel Fry Pans 12c
Large 5c Olean Soap 2 1-2
Stove Lifter for 1c
Sea Gul Yeast Powder 3 1-2c

WM. MEDDERS & CO.

Cash Paid for Eggs.

©Maryland State Archives, msa_sc6000_4_1-0939.jpg