TURNER & SON,

BETTERTON, MD.

Lumber and Building Material,

SUCH AS

Hardware,
Lime,
Cement,
Brick,
Hair.

Chimney Pipe,
Chimney Flues.
Drain Pipe,
John W. Masury
& Son's Paints.

COAL

All Sizes—STOVE, EGG, NUT, also SOFT COAL.

ORDERS SOLICITED.—Prices guaranteed as low as County or City can furnish.

FARMERS!

On or about Nov. 1, 1900,

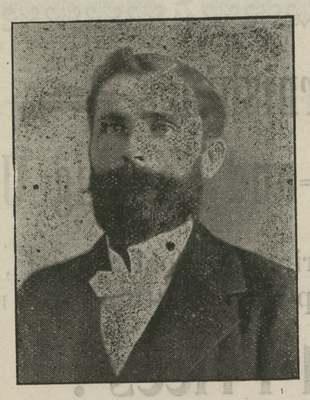

On or about Nov. 1, 1900,

I will assume the management of the

URIEVILLE MILLS

and will at once proceed to put them through a general overhauling and put them in such a thorough repair as that we can once more claim first ranks of the Milling fraternity of Kent county.

By holding fast to our old motto, "Big Business, Little Profit," I hope to get back and hold the business that properly belongs to us, and to that end I respectfully solicit a trial from my old friends and new ones, who have moved into the neighborhood since I left the mills.

I shall keep constantly on hand a good supply of FLOUR, MEAL, HOMINY and FEED of all kinds, including Ground Ear Corn, so that those who bring good clear grain can get a fair and equitable exchange, thereby losing little or no time in coming to mill.

All work will be positively guaranteed both as to quantity and quality. In a short time I will mail a circular letter fully explaining my plan of serving the public. Thanking you for the patronage you once gave me, I will endeavor to merit it in the future. Yours respectfully,

W. R. McKNETT.

SOUTHERN PACIFIC CO.

Sunset, Ogden, Shasta Routes

TEXAS,

Mexico, New Mexico, Arizona, California

"SUNSET LIMITED"

THE FAMOUS HOTEL ON WHEELS

will commence its regular service from New Orleans to San Francisco on Thursday, Nov. 8 and be operated tri-weekly, Mondays, Thursdays and Saturdays until further notice.

Direct connection at San Francisco with steamers of the Pacific Mail S. S. Co., Occidental & Oriental S. S. Co., Toyo Kisen Kaisha (Oriential S. S.)

For all points in Haiwaiian Islands, Japan, China, The Philippines, Australia, and Around the World.

For further information free illustrated pamphlets, maps, and time-tables; also lowest Freight and Passage Rates apply to

B. B. BARBER, Agent,
209 E. German Street, Baltimore, Md.

A sample copy of the "SUNSET MAGAZINE," a monthly publication devoted to the development of the Pacific Coast, will be sent on application on receipt of five cents in stamps.

OTTO DUKER & CO.,

LUMBER AND MILLWORK.

Flooring, Ceiling, Joist and Scantling, Laths, Shingles, Frames, Sash, Door Blinds and Mouldings. Estimates cheerfully given. Call and examine our stock or write for prices.

Canton Ave. & Albermarle St. BALTIMORE, MD

Kent News

WM B. USILTON & SON, PUBLISHER
CHESTERTOWN, MARYLAND.

CHESTERTOWN, MD., - - NOV. 3, 1900.

Who Can Beat It?—Mr. Wm. H Wallis, Kennedyville, sends us a specimen of his Keifer pears. Two of them weighed 21¼ and 18½ ounces respectively. Another which had fallen on the ground and rotted was larger still. If any one can beat these weights we would like to have a sight of them.

PUBLIC SCHOOL ECHO.

The following interesting program was well rendered at the Chestertown public school on Friday evening, 26th inst.:

Song, Some Glad Day.....School
Echo, A Successful Boy.....Duke Brown
Recitation, Be On Time.....Lottie Henry
Song, The Bee.....Pupils of Third Grade
Echo, The Trials of a Pupil....Louise Carroll
Recitation, Not So Easy.....Preston Jones
Echo, Locals.....Anna Sappington
Recitation, Little Jack.....Merle Dadds
Echo, A Chestnut Party.....Edith Frazier
Recitation, Brave Little Maid.Florence Beck
Song, My Old Kentucky Home.....7th Grade
Echo, Spice Box.....Nellie Jones
Recitation, How a Man Sews on a Button.....Elizabeth Brown
Echo, Bits of News.....Ray Norris
Recitation, Mrs. Hen and Her Family.....Eddie Blackway
Duet, Violin and Organ.....Kemp Bordley, Lillian Matthews
Echo, The Bag Horn.....Duke Brown
Song, Buy My Flowers.....Fourth Grade
Echo, English as it is Spoken....Nannie Ford
Recitation, The Christening.....Daisy Barnes

HERE is some Republican "argument" from the last Enterprise:

"*If McKinley wins*, the Philippine insurrection will cease and the Filipinos will go to work and become prosperous and contented. They will want American capital and American goods, and our market there will increase ten-fold.

"*If Bryan wins*, we shall need 200,000 men in the Philippines, and even then we cannot guarantee law, order and good government. But the flag must never come down."

The reader may just *reverse this* and he will have the truth! So with most of the Republican declarations; they must be taken by contraries.

COAL PRICES have dropped $1.50 a ton in Wilmington since the strike ended.

THE Emma Giles will not make Saturday trips to Tolchester after Nov. 3d. The steamer Susquehanna will stop at Tolchester on Saturdays instead.

WESLEYAN CHAPEL ITEMS.

The services of last Sunday, both morning and evening, beginning of the revival, were of a very interesting character. The text of the morning was "O Lord, Revive Thy Work;" in the evening, "But ye shall receive power, when the Holy Ghost is come upon you."

Many have expressed themselves as being exceedingly anxious for a great and far reaching revival, and to this end the members and friends of the church, as well as strangers, are earnestly asked to support the meeting, not only by their presence, but by their hearty co-operation and consecrated efforts.

On Sunday morning next, in connection with communion service, there will be "decision service" when persons, not Christians, will be entreated to decide for Christ.

Several probationary members will at that time be received into full membership.

On Saturday night next, Nov. 10th, in Downey's hall, Rock Hall, Prof. John E. Finch, of Baltimore city, member of Lafayette Avenue M. P. Church, will give one of his splendid entertainments consisting of humor, elocution and music. Select talent besides Prof. Finch will take part in the music. If you once hear Prof. Finch you will never want to miss his most enjoyable entertainments. Doors open at 7.30 p. m. Admittance, adults 25 cents, children 15 cents. Proceeds for the Wesleyan Chapel parsonage. Prof. Finch is an intimate friend of the pastor of said church and a great church worker. He will spend the following Sunday at the Chapel services and delight all present with some of his beautiful solos. Do not fail to hear him.

The Aid society meets Monday evening, next, in the home of Mrs. Miller, of the Chesapeake House. A large attendance is solicited.

R. THOMPSON'S SALE

OF

Dry Goods, Notions, Blankets, Heavy Flannel Shirts, Over-all and Pants!

Lots of other Dry Goods TO BE SOLD AT COST!

Men's and Ladies' Boots and Shoes
to be SOLD AT COST. Also a lot of CHILDREN'S SHOES.

Chinaware
Dishes, Glass Pitchers, Glass Lamps, lots of Glassware too numerous to mention to be sold AT COST, OIL-CLOTH and MATTING.

Lot of Tinware
Coffee Pots, Tin Basins, Coal Oil Cans, TO BE SOLD AT COST.

Full Line of Groceries. **100 Lard Cans for sale.**

5 HEAD OF HORSES,

3 Wagons, 1 Dayton, 1 Carriage and 5 Sets of Harness to be sold at private sale. 3 Cows and 40 Sheep for sale also.

Also all my Property consisting of my

Large STORE and DWELLING,

for Rent or Sale.

STORE and DWELLING

now occupied by Roland Bros. for sale or rent

—ALSO—

5 HOUSES

on Cannon Street for Rent or Sale.

Goldey College

The **CELEBRATED** Business and Shorthand training school, especially noted for the great success of its graduates, and the interest it takes in their welfare. Organized 1886, incorporated 1895; attendance increases year by year, last year it was 433, including students from Ga., S. C., N. C., Va., Md., N. J., Pa., Ia., Del.—a college of **NATIONAL REPUTATION.**

The new, free, illustrated 58-page catalogue is now ready to mail; its contents will delight and surprise you; gives full information about **BUSINESS AND SHORTHAND COURSES**, new and improved methods, **"HOMES"** for students, etc., etc. Mainly **individual** instruction; students enter **every week**; rates reasonable; cost of living low. In a **few months** at "Goldey," you are ready for a position. Demand for graduates during past year quite frequently exceeded supply. Write today for the catalogue to H. S. Goldey, Principal, Wilmington, Del.

THE SAD REAPER.

At Rest In St. Paul's.

The last sad rites and ceremonies over the remains of the late John Brice were held last Sunday afternoon. At the deceased's late residence in Chestertown at 1 o'clock P. M., the services were conducted by Rev. Dr. H. B. Martin, of Immanuel P. E. Church, who read the impressive scripture lesson and the burial services. "Jesus Lover of my Soul," and "I would not live alway," were beautifully rendered by Mrs. Allan Harris, Misses Mary and Isabelle Beck, Messrs. W. W. Chapman and T. W. Perkins.

The floral tributes from relatives and friends were of the most magnificent character and so profuse in number as not only to cover the casket but beautiful mounds upon adjacent stands. This showed the high estimate of the deceased held by so many, and the bereaved widow and children highly appreciate these touching mementoes.

The attendance at the house was very large, not one-half being able to get within the building and when the services were ended here a long line of carriages followed the remains to St. Paul's where the last resting place was found in the family lot. Many friends had gathered there to meet the funeral cortege and the sacred grounds never looked prettier than on this occasion in its garb of autumnal tints.

After the burial rites by Dr. Martin and "Nearer my God to Thee," was rendered by the sweet voiced singers, the mourning family took a last look into the vault, which more like a great floral rose-bed than a tomb, and then all turned sadly away.

Mr. John N. Dodd, undertaker, managed all the arrangements in his usual perfect manner.

The deceased selected the bearers before his death and all were present but Mr. Charles T. Westcott, who wrote his regrets and the impossibility of his attendance. The bearers were: Wm. B. Usilton, George B. Westcott, Richard D. Hynson, J. Burton Burchinal, Josiah Massey, Marion deK. Smith, Wm. Ford.

Among the floral offerings we noticed the following: Mound and wreath by wife and children; bride's roses, by Mr. and Mrs. Chas. T. Westcott; crescent of palms and chrysanthemums, by Mr. R. T. Richardson; dahlias, by Mr. and Mrs. R. D. Hynson; dahlias, Mr. and Mrs. Wm. M. Slay; cross of roses and chrysanthemums, Mrs. Jas. T. Dixon; roses, Mr. and Mrs. T. D. France; roses, Mr. and Mrs. Geo. W. Smith; wreath of roses, Mrs. John Brice, Jr.; roses and chrysanthemums, Mrs. Edward Beck; wreath of chrysanthemums, Mrs. James G. Beck; dahlias, Mrs. Oakford; dahlias, Mrs. Dr. T. B. Willson.

Death of Mrs. Emily C. Shreeve.

Mrs. Emily C. Shreeve, beloved wife of Rev. Jesse Shreeve of the Maryland Annual Conference, M. P. Church, departed this life in blessed hope of immortality, on Wednesday of this week, October 31st, near the hour of 1 p. m. For some time Mrs. Shreeve had been in failing health and her sufferings were verg great, but now she rests from her labors and her works do follow her. At the time of her death she was in her 65th year. She was the daughter of Rev. Isaac and Rebecca Taylor, of Baltimore County, and was married to Rev. Jesse Shreeve in the year 1862. And in every sense of the word she was an ideal and model wife and help meet for her husband in the sacred work of the ministry. She was the devoted mother of four children, two of whom died in infancy and the other two are Dr. S. J. Shreeve, of Uniontown, Md., and Mrs. R. Lula Stevens, of Kent, with their father, mourn the loss of the best of all earthly friends, the true wife and consecrated christian mother.

When the deceased had given up all hope of recovery, she said to her husband, "I have no fear of death, not the slightest, I feel that my work is done and my way is perfectly clear." Continuing she said, the only thing which troubled her was to leave her husband alone. Said she: "Our separation will be only for a little while." Her husband by her bedside replied: "My dear, the struggle will soon be over: the Glory Land now appears in full view and you will soon be at rest."

"There is sweet rest.
"There is sweet rest in Heaven."

At the last, while she was too weak to speak in response to the blessed words of her devoted husband, her countenance lighted up with the blessed anticipations of the "Home of the Soul."

In early life Mrs. Shreeve gave herself to Christ and the church and eternity alone will reveal the stars in the crown of her rejoicing for the many whom she had been instrumental in leading to her Saviour. Funeral srvices were held in the Wesleyan Chapel Church, of Chesapeake Charge on Friday at 2 p. m., conducted by the writer, after which the remains of the deceased were interred in the adjoining cemetery to await the "Resurrection of the just."

Asleep in Jesus, blessed sleep!
From which none ever wakes to weep;
A calm and undisturbed repose,
Unbroken by the last of foes.

F. H. MULLINEAUX.

MRS. ARAMINTA BRICE.

Mrs. Araminta Brice, beloved wife of Thomas Brice, died at her late residence in Betterton Thursday evening, October 25th, of cancer, from which she had been suffering since last April. She bore her suffering with the greatest fortitude, and was conscious almost to the last, bidding good-bye to all around her, with the wish that they would meet her on the other shore. During her last illness she was watched and tenderly cared for by loving hands, and everything that could be was done to alleviate her suffering. But the dread disease had made such inroads on her system that she gradually grew weaker until death relieved her of her intense suffering and she went to dwell with her Maker.

Mrs. Brice was before marriage Miss Araminta Bramble, and was born at Fairlee, this county, in 1836; consequently she was in her 64th year. In 1855 she married Mr. Thos. Brice, who with the following children survive her: Horace F., James T., Mrs. Ellen N. Smith, Thomas E., Joseph S. and Miss Lucilia Bowman, Mrs. Mamie E. Myres and F. Harper. Mrs. Brice was a consistent member of the M. E. Church.

The funeral took place from her late residence last Sunday afternoon, at 2.30 o'clock, conducted by her pastor, Rev. E. P. Roberts; interment in Still Pond cemetery. The following acted as pallbearers: Her three sons, Horace, Sam'l and Harper Brice, Charles Smith, son-in-law, and William Owens, a nephew. Undertaker Wm. H. Krusen had charge of the funeral arrangements.

Through all pain at times she'd smile,
A smile of Heavenly birth,
And when the angels called her home,
She smiled farewell to earth.
Heaven retaineth now our treasure,
Earth the lonely casket keeps;
And the sunbeams love to linger
Where our sainted mother sleeps.

Her children.

Election Notice!

To the Judges and Clerks of Election and Voters of Kent County.

NOTICE IS HEREBY GIVEN, that the General Election will be held in the several districts or precincts of Kent county, between the hours of eight (8) o'clock in the morning and six (6) o'clock in the evening, on

TUESDAY,

The 6th Day of November, 1900.

The places wherein such election upon the date aforementioned, will be held in the respective Districts or Precincts, are as follows:

FIRST DISTRICT, MILLINGTON PRECINCT—Chas. O. Cacy's Store, Sassafras street, Millington.

FIRST DISTRICT, GALENA PRECINCT—Galena Band Hall, Galena

SECOND DISTRICT—at George Jones' Hotel, Kennedyville,

THIRD DISTRICT—Harry Cooper's Store, Worton Station.

FOURTH DISTRICT—In Court House at Chestertown.

FIFTH DISTRICT—at Downey's Hall, Rock Hall.

SIXTH DISTRICT—at Leaverton's Shoe Shop, Fairlee.

SEVENTH DISTRICT—Baker's Shop, Pomona.

Said Election to be held for the purpose of voting for public officers, as follows:

Eight persons to act for the State of Maryland in the Electoral College, in choosing a President and Vice-President of the United States.

Two of such Electors to be Electors-at-Large and the remaining six to be District Electors.

One person to represent the First Congressional District of the State of Maryland in the House of Representatives in the Fifty-Sixth Congress of the United States.

One person to represent the First Congressional District of the State of Maryland in the House of Representatives in the Fifty-Seventh Congress of the United States.

The return judges shall make their returns before twelve (12) o'clock noon, the second day after the Election, that is to say, before noon Thursday following the Tuesday of the election, in the manner prescribed by the law, to the Clerk of the Circuit Court, to the County Commissioners, to the Board of Supervisors of Elections and to the Register of Wills of the county aforesaid.

By Order
WM. A. HYLAND,
WM. S. CARROLL,
Board of Election Supervisors for Kent Co.
JOSIAH MASSEY, Clerk
RICHARD D. HYNSON, Attorney.

©Maryland State Archives, msa_sc6000_4_1-0944.jpg