Chestertown Bargain Store.

Chestertown Bargain Store,

(Adjoining J. S. Bradley's Grocery.)

CLOTHING SALE!

Selling new seasonable goods 20 and 40 per cent. below value. When season has just begun is our way of adding to popularity, believing that good merchandise at ow prices is the best attraction a store can offer. Therefore we offer

MEN'S & BOYS' CLOTHING!

1.25 Boys nearly all wool double breast-
1.25 ed or vestee suits, sizes 3 to 16 yrs.
1.25 1.25, worth $2.00; in plain colors or
1.25 fancy effects. A grand bargain.

4.98 Men's all wool cassimere cheviot
4.98 or Jamestown worsted suit, $4.98,
4.98 worth 7.50. Single and double
4.98 breasted coats or vests lined and
4.98 finished in best manner, stylish and
4.98 dressy suits, yet so low in price any-
4.98 one can afford to buy them. 4.98
4.98 a suit. Grand variety.

Men's nearly all wool pants, 89c, worth $1.50.

Boys' 50c Knee Pants 29c.

6.98 Men's all wool imported clay wor-
6.98 sted suits, single or double breasted;
6.98 regular, slim or stout sizes 6.98, sell
6.98 elsewhere at $12.

Men's $1 Alpine Hats 59c.
Men's $2 Alpine or Derby Hat 98c.
Men's 2.50 Alpine Hat 1.29.
Boys' 25c Golf Caps 15c.

27c Boys' fleece lined undershirts or
27c drawers, full regular made; buy to-
27c day and save money, 27c, worth 50c

79c Little gents' spring heel satin calf
79c shoes, extra stout soles. Made for
79c school wear, worth $1, price 79c.

Men's solid leather $2Boots 1.50.
Men's 2.75 Boots $2.00.
Men's 3.50 Boot for $2.50.
Men's 1.50 Boot for $1.25.
Boys' 1.50 Boot for $1.00.
Boys' 2.00 Boot for $1.48.

Ladies' fine Dongola Kid and Kangaroo calf shoes, lace or button, round or medium toes, patent leather or stock tip made stylish with fancy or plain tops every pair soft and flexible and made to sell for $2 a pair, our price 1.15.

Little Gent calf shoes with extension soles 98c.

Men's hand-sewed Kangaroo, Vici, Kid and Box Calf Shoes, sold everywhere for $3.00. Our price 2.25.

Men's sample shoes, good value at 1.50 & 1.25, our price 98c.

Men's solid leather plough shoe, the kind you pay 1.25 for, our price 98c.

Men's cordijan jackets 98c, worth $2.

We have a full line of **FURNISHING GOODS** too numerous to mention, come and examine our line, no matter whether you buy or not; when in town stop to see us, we will always show you something new. It will surprise you how goods can be bought for the prices at which we sell.

Chestertown Bargain Store,

(Adjoining J. S Bradley's Grocery.)

Personal Tidings . . .

Miss Jennie Wilkins is visiting her sister, Mrs. J. Blackiston Perkins, in Philadelphia.

Mrs. Philena Clements and granddaughters, Misses Lena and Florence Rasin, of near Still Pond, are visiting friends and relatives in Brooklyn, N. Y., Philadelphia and Wilmington.

Miss Sallie Snodgrass, of Harrford county, is visiting her brother on Maple avenue.

Miss Clara B. Usilton and Miss Mary Knight have been selected as delegates to the State C. E. Convention in Balto.

Miss Nannie Wheeler, of York county, Pa., is visiting her brother, Mr. Vallandingham Wheeler on Kent street.

Mr. and Mrs. Wm. M. Slay have returned to their homes on Queen street, after a protracted visit to Delaware and elsewhere. We are glad to report Mr. Slay very much improved.

Miss McCauley, of Philadelphia, and grand-daughter of the late Mr. McCauley, is the guest of Dr. and Mrs. Maxwell in Still Pond. She was in Chestertown Wednesday and a welcome visitor to the NEWS office. She is quite a poet and a great admirer of McKinley but has not much love for Roosevelt.

Messrs. H. C. Chase, W. P. Armstrong, J. Henry Hurtt, Ambrose Frazier, M. deK. Smith, Jr., Rev. Wm. Sherwood, Eldridge Eliason, G. Hines Thomas, H. W. Rickey were home to vote Tuesday.

Miss Nettie Merritt, of Baltimore, is the guest of Miss Josephine Wickes, on High street.

Mr. Clifton L. Jarrell has been on a visit to friends in Salem, N. J.

Mrs. J. Wilson Smith and infant daughter, of New York, are visiting Mrs. S.'s father, on Cannon street.

Mr. and Mrs. Edwin L. Usilton, of Philadelphia, are visiting relatives at Rock Hall.

Mr. John C. Cannon sprained his ankle by the overturning of a trestle while at work one day last week.

Mr. J. E. Newton, near the depot, has a wife and two children seriously ill.

Miss Elizabeth F. Snitcher, has returned from a pleasant visit to Salem, Philadelphia, Dover and elsewhere, and brought home a number of elegant snap shots.

Miss Nellie Walters has been substituting for Miss Mallalieu at Millington. She spent several days with Mrs. J. W. Crouch this week and left town Thursday for Baltimore and Pocomoke City.

Mrs. C. C. Hopper and daughter are visiting Dr. J. A. Perkins and wife near Philadelphia.

Miss Mary N. Fennimore, of Crumpton, niece and heiress of Senator John Fennimore, of Dover, has been pronounced by three journalists to be a born poet. Mr. Munsey writes that Miss Fennimore is the most interesting writer for her age he has ever known.

Mr. W. C. Bryant, of near Pittsburg, Pa., is spending a few days in Chestertown looking for a farm located on the water. He is much pleased with Kent and desires to locate here.

Mr. Bosworth, the new teacher in the manual training department of Chestertown public school, was called to Baltimore Thursday on account of the illness of his mother. Yesterday Prof. Peterson received a telegram from him announcing his mother's death. She had been ill some days with typhoid fever.

MILLINGTON ITEMS.

Mrs. M. L. H. Spear is visiting relatives in Baltimore.

Misses Ethel Crouch and Annie Blackiston returned from Balto. last Monday.

Mr. James Vansant spent the first of the week with his parents near town.

We are sorry to learn that Miss Martha Price is on the sick list.

Mr. Harry Toulson, of Chester, Pa., was in town Tuesday.

Mr. and Mrs. W. J. Porter are visiting in Baltimore.

Mrs. H. Tonkin and children are visiting relatives in Wilmington.

Mr. Thos. Britton, of near town, has three children very ill with typhoid fever. We hope for their speedy recovery.

The ladies of the M. E. Church served ham sandwitches and coffee on election day and held a festival at night.

Election day passed off very quietly here. But few intoxicated people were seen in town.

The Millington Brass Band made its first appearance on the street last Tuesday and did excellent. The band helped to keep awake those who were waiting at the railroad station for the election returns.

Mr. George Mallalieu, of Patterson, N. J., is visiting his parents, Mr. and Mrs. Samuel Mallalieu.

We are glad to learn that Mr. Ralph Stevens is improving in health.

The Ladies Mite Society will hold a social in Millington Town Hall Saturday night.

THE Washington College football team defeated Dover Conference Academy team a second time yesterday by a score of 5 to 0. It was a fine game.

DIED.

On Nov. 2nd, 1900, Mrs. ELLENORA VANZANT departed this life in her 47th year. She was the wife of James H. Vanzant.

Poor wife she is dead and I am alone, 'tis the debt which all mortals must pay;
Yet of all the sorrows I've felt in my life I never knew the grief till to-day
As the sun went down 'neath the hill tops and the shadows stole in o'er my head,
So the light of her life and mine went out and left me alone with the dead.
Full thirty one years we walked side by side each a staff to the other always;
But the angel of death has taken my help so what can I do now but pray. By husband.

A husband and eight children survive her; W. T., Harry H., Charles S., Lownis N., Mrs. S. M. Hyland, Mrs. Cora Edwards, Misses Mary and Eva Vanzant.

MOODY & LUSBY.

Ready For Business

OVERCOATS plenty for all; large and small
SUITS to please the most fatidious.
From the 46 breast measure back to the 3 year old Tot.
HATS to fit any head, bot inside and outside
GLOVES, the kind you read about.
NECKWEAR & UNDERWEAR, complete.

OUR FALL and WINTER LINES

are now about complete and (as is usually regarded,) The Largest; hence the cheapest display of Men, Boys' and Children's Suits and Overcoats ever exhibited in Chestertown.

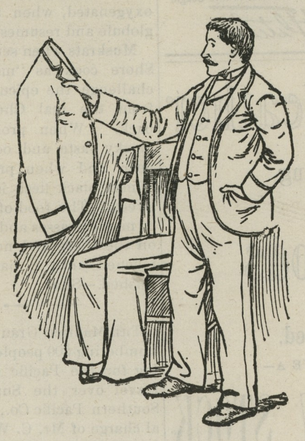

Separate TROWSERS

in all the novelties as well as staple designs.

HATS and CAPS,

'Tis hardly necessary to say much about; for like other lines, we are acknowledged headquarters on Hats.

Furnishing Goods!

i. e., Shirts, Neckwear, Underwear, Hosiery and Gloves. All ready for inspection.

MOODY & LUSBY

Square Dealing Clothiers, Directly Opposite Court House.

MEDDERS & COMPANY.

BIG BUYING makes big bargains which in turn creates big selling. This is exactly our situation. We could not think of handling our immense trade if it were not for the above three facts.

$3.85 for another lot, and last, of those fine Imported STIPPLED GOLD China Toilet Sets. The special low price was $5.00, we closed the lot nearly $200.00 worth and you will have your choice for **$3.85**

HOT AIRS!

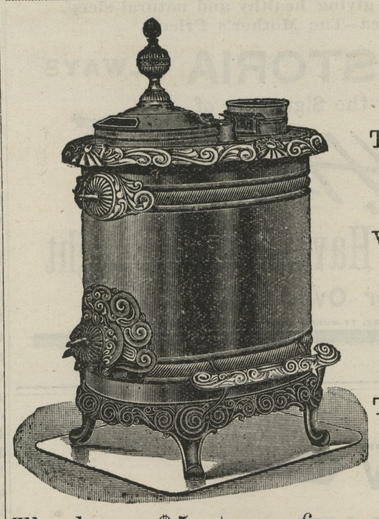

The Hot Air Stoves are having great sales.

Why burn coal at a High price when the best Hot Air Stove can be had so cheap and run without any cost?

They burn up the waste wood.

The large $5 stoves for only 3.75
Cheaper ones at - 1.98
Better ones up to - $10.00

CAPETS! CARPETS!

No better reason for our big sales than the offering of "Lowell's" Best All Wool Ingrain Carpet at only 59c a yd.

Price everywhere 75c, for Lowell's Carpets are the best 13 Pairs Ingrain Carpet made.

Another lot just arrived, same price - 59c

We sell good carpets at 25c, 37½c, and 50c a yard.

The "All Wool" Best Ingrains 59c.

Underwear:

BIG AND LITTLE.

Ladies Fine Fleece Vests and Pants...25
Ladies' Extra 50c Heavy, same.....33c
Ladies' Fine Wool Jersey Vests and Pants, 1.25 everywhere, only 98c
Ladies' Union Suits.....50c to 2.00
Infants Wool Wrapper Shirts.....25c
Infants Fine Lambs Wool 39c
Child's Shirts and Pants .....10c up

We Carry The Fine Goods Also.

Boys' Ex. Heavy Shirts & Drawers...25c
Men's 50-cent Fleece Lined Shirts and Drawers—bargains.....44c
Men's Fine Wool Underwear at.....1.19

We keep Ladies' and Men's Medicated Red Flannel Wear.

Boots, Boots.

We offer the Men's heavy 2.50 boots for 1.98.
Men's light weight boots, don't leak, & will wear 2.50.
Men's 4.00 sewed calf skin boots 3.25

Dry-Goods:

Pretty 10c Fannelettes at 8½c
Fine Wool 75c French Flannel.....50c
Fine Wool 50c Suitings Pl. Colors 39c
Large Line.....25c.....Dress Suitings
10c Heavy Canton Flannel.....7½c
6½c Brown Muslin.....5½c
14c Heavy Bed Tick.....10½c
9c Fine Bleeched Muslin.....7½c
Lot Calicoes only.....5c
Wool Red Twill Flannel.....18c
Extra Red Twill Flannel.....25c
25c White Wool Flannel.....19c
Imitation French Flannels.....12½c
Lot of fine dress suitings in remnants 2 to 8 yds. at near ½ prices.
They are bargains.

Horse Blankets and Lap Robes

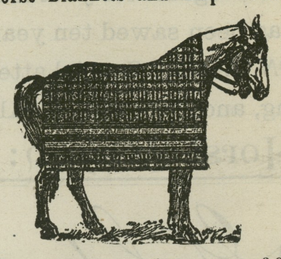

Special 4.50 wool blanket 3.98
Extra 3.50.....2.98
Cheap blankets .....75c up

Plush Robes.

Finest line in the county.
Prices 2.25 to 5.50

WM. MEDDERS & CO.

Cash Paid for Eggs.

©Maryland State Archives, msa_sc6000_4_1-0949.jpg