TURNER & SON,

BETTERTON, MD.

Lumber and Building Material,

SUCH AS

Hardware,
Lime,
Cement,
Brick,
Hair.

Chimney Pipe,
Chimney Flues.
Drain Pipe,
John W. Masury
& Son's Paints.

COAL

All Sizes—STOVE, EGG, NUT, also SOFT COAL.

☞ORDERS SOLICITED.—Prices guaranteed as low as County or City can furnish.

FARMERS!

On or about Nov. 1, 1900,

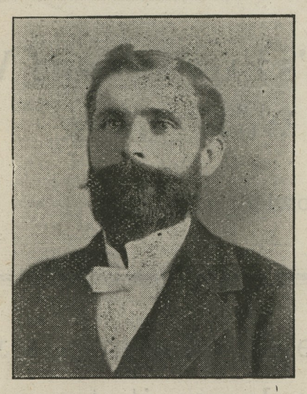

On or about Nov. 1, 1900,

I will assume the management of the

URIEVILLE MILLS

and will at once proceed to put them through a general overhauling and put them in such a thorough repair as that we can once more claim first ranks of the Milling fraternity of Kent county.

By holding fast to our old motto, "Big Business, Little Profit," I hope to get back and hold the business that properly belongs to us, and to that end I respectfully solicit a trial from my old friends and new ones, who have moved into the neighborhood since I left the mills.

I shall keep constantly on hand a good supply of FLOUR, MEAL, HOMINY and FEED of all kinds, including Ground Ear Corn, so that those who bring good clear grain can get a fair and equitable exchange, thereby losing little or no time in coming to mill.

All work will be positively guaranteed both as to quantity and quality. In a short time I will mail a circular letter fully explaining my plan of serving the public. Thanking you for the patronage you once gave me, I will endeavor to merit it in the future. Yours respectfully,

W. R. McKNETT.

SOUTHERN PACIFIC CO.

Sunset, Ogden, Shasta Routes

TEXAS,

Mexico, New Mexico, Arizona, California

"SUNSET LIMITED"

THE FAMOUS HOTEL ON WHEELS

is operated from New Orleans to San Francisco tri-weekly, Mondays, Thursdays and Saturdays. Direct connection at San Francisco for Haiwaiian Islands, Japan, China, The Philippines, Australia and Around the World.

Through Pullman ten section drawing room buffet service between New Orleans and Mexico City, via San Antonio and Eagle Pass, affords the most comfortable and attractive servece between United States and the capital of our sister Republic.

For further information free illustrated pamphlets, maps, and time-tables; also lowest Freight and Passage Rates apply to

B. B. BARBER, Agent,
209 E. German Street, Baltimore, Md.

A sample copy of the "SUNSET MAGAZINE," a monthly publication devoted to the development of the Pacific Coast, will be sent on application on receipt of five cents in stamps.

OTTO DUKER & CO.,

LUMBER AND MILLWORK.

Flooring, Ceiling, Joist and Scantling, Laths, Shingles, Frames, Sash, Door Blinds and Mouldings. Estimates cheerfully given. Call and examine our stock or write for prices.

Canton Ave. & Albermarle St. BALTIMORE, MD

BUILDING GREAT NAVIES.

The amount of money spent for the navies of the world each year and the number of ships that are maintained and built might suggest that whatever peace the dwellers on land may have there will be war or readiness for war on all the seas to the end of the earth.

It is well known what we are doing in this country. For the coming year we shall spend approximately $20,000,000, which is a figure not to be complained of, great as it is, for the reason that the larger part is asked for yards and docks wherein the very valuable and efficient navy we already possess can be kept in repair. It is a well-tested fact, proven in England and France, that the tools to build a navy cost as much as the navy itself, and that those to keep it in repair are almost as expensive. But the plant has permanent values while the ships are almost ephemeral, and since we have come to the superimposed turret, those ships of which the Oregon is the highest representative, have to move toward the back numbers, the Kearsarge and Kentucky taking her crown of distinction.

But our expenditure is but a trifle compared with what is doing in other countries. England is spending $133,000,000 on 17 battleships, 24 cruisers, 8 sloops of war and 25 torpedo-boats and destroyers. This sum does not complete the fleet indicated by these figures, it only moves them on toward completion or finishes those of them which have been laid down with respect to a previous budget. France has a naval programme covering a period to 1907 looking to the construction of 220 vessels on which the charge for this year is $124,000,000. Germany looks to the maintaining of 34 battleships, 32 cruisers and 80 torpedo-boats. Her estimates have not passed the Reichstag, but over $100,000,000 are asked for. Italy is spending $30,000,000 this year, and intends to increase that amount next year. Japan's budget for naval equipment is $23,000,000. Russia's naval expenditure will be $45,500,000 for new ships and the completion of those under construction. Austria, Denmark, Holland and Sweden are all preparing to double their expenditure, and the naval expenditure for the year will exceed $720,000,000, and the execution of the various programmes as framed by all nations looks to the outlay of over five billion of dollars.

In all this business England has set the pace, and the other nations engaged in imperialistic schemes have seen fit to follow her example. In our own case our navy was in a condition that it had to be reconstructed, but as it is now formed it is practically as efficient as we require it for the present, and when our yards and docks are fitted so as to keep it in repair we can rest for a few years and let the great ships we have and those we are now building represent the flag at sea.

WHEN William Gillette opens his season in Baltimore in his latest and greatest success, "Sherlock Holmes," at the Academy of Music, Monday, November 12th, patrons will be able to see and understand the reason why the celebrated drama enjoyed such a protracted run to capacity audiences at the Garrick Theatre, London. For thirty-six consecutive weeks last season Mr. Gillette appeared in the play to standing room only, at each performance and when the theatre was closed on account of hot weather there was no decrease in the attendance. It is conceded that in this, his latest venture, Mr. Gillette has reached the highest point of art both as a dramatist and an actor and the engagement in Baltimore which is for one week with a Saturday matinee will beyond a doubt be one of the events of the present season. The story chosen by Mr. Gillette is strongly dramatic and designed to give one complete idea of Dr. A. Conan Doyle's book series in the course of an evenings preformance. Dr. Doyle's book will be immediately recognized, but there will be the added delight of enjoying all that is best in the famous detective stories at a glance, as it were, and of becoming acquainted with flesh and blood with the various characters so familiar to all readers of contemporaneous fiction while the meeting with Sherlock Holmes in the person of William Gillette will be a surprise in realism for it is admitted that no book hero has ever been so completely and fascinatingly realized as the great detective of fiction in Mr. Gillette's incarnation of him. He is all that the fancy has painted and a little more too. In voice, manner and appearance and mental processes, the actors's "Sherlock Holmes" is declared to meet every requirement of the book, and fill the eye with pleasant as well as poetic satisfaction. The canvass like clearness of the whole thing, its dramatic intensity and romantic charm makes it intensely satisfactory to the audience and has made it one of the most popular plays of recent times.

CASTORIA

For Infants and Children.

The Kind You Have Always Bought

Bears the Signature of Chas. H. Fletcher.

WESLEYAN CHAPEL ITEMS.

Revival services are now in progress every evening during the week except Saturday, begining at 7 o'clock. The C. E. Sunday evenings at 6 30. The services of last Sunday were exceedingly interesting. At the forenoon service three persons were received into full membership of the church and one lady converted. The pastor, by special request preached in the afternoon at the home of Capt. George E. Mariner's, in the interest more particularly of persons who never or rarely get to church. The room in which the service was held was well filled, and the meeting exceedingly interesting. A lady gave her little child to the Lord in christian baptism and afterwards gave herself to the Lord and was happily converted. A number of the Wesleyan Chapel members were present. At the evening service in the church three more persons were converted.

Next Sunday morning at 10.30 persons will be asked to "Decide" for the Lord by standing in front of the church altar.

Do not forget the "Finch" musical, Elocutionary and Literary entertainment. If you want a good hearty innocent laugh, come. It will be a rare treat. Do not miss it. Doors open at 6.30 p.m. Entertainment begins 7.30. Prof. Finch will attend the Chapel revival services all day on Sunday and delight the audience with some of his most beautiful music, instrumental and vocal.

A large number of friends and members attended the Ladies Aid Society at Mrs. Miller's, Chesapeake House, Rock Hall, on Monday night when the meeting was delightfully successful, both socially and financially. Among the good things enjoyed was the music and recitations by the Baltimore friends visiting Mr. T. E. W. Crew and wife, and who were in attendance with Mr. and Mrs. Crew. The society hopes these kind friends will give them the pleasure of their company again in the near future. Between seven and eight dollars were taken in as dues and contribution from helping friends. Part of the business transacted by the society was to call for a bazaar and supper to be held under the auspices of the society on the evenings of the 28th, 29th and 30th of the present month in one of the halls at Rock Hall. The proceeds for general incidental expenses of the church and parsonage. It is the object to enlist the entire church and friends thereof, and make this effort a great success both socially and financially. The December meeting will be at the parsonage.

The Third Quarterly Conference for the year will be held in the church on Monday 19th inst., at 2 o'clock p. m. A full attendanc of the official members is very important.

Westcott... ...& Dodd's

GREAT STORE is now well stocked with Bargains in all Departments.

Dress Goods in Newest Styles.

Dress Cloth 56 in. wide, worth 85c, now..65c

You will find their Flannelette selection of the best styles. We have added a new department consisting of

Ladies Coats, Capes and Jackets

and our sales have been beyond our expectations and it can be no other reason but from the fact they are the newest styles and very cheap.

Our Shoe Department

is a complete store of itself consisting of all the newest styles and best quality at extreme low prices. Just try us once on shoes and you will find that you are not playing any chance game but getting the real value of your money. ☞ GUM BOOTS and LEATHER BOOTS very low.

Our BLANKET STOCK is the finest.

HOSIERY AND UNDERWEAR in Children's, Ladies' and Gents you will find none that can excell.

Ladies' if you haven't seen our RUGS it is worth one visit just to look through this beautiful stock.

We still hold our reputation for selling the finest COFFEES and TEAS.

6 Bars Best Washing Soap and 1 lb Washing Soda, all for 25c; or Washing Soda 1c lb.

Paying to-day for Eggs 18c doz.

LAMPS of every style; QUEENSWARE Department complete in every thing.

WESTCOTT & DODD.

DR. ANNA GIERING
REGISTERED PHYSICIAN,
Twenty-five years' experience. Specialist in Diseases of Women only. Private Sanitarium of high repute. Absolute privacy afforded. Female Regulative Pills $2.00 per box. Advice by mail
603 EAST BALTIMORE STREET, BALTIMORE, MD.

We are Ready With Advanced Styles

...IN MEN'S...

FALL CLOTHING

THE WELL-DRESSED MAN

Attracts your attention wherever you meet him. He is numerous in Millington this Fall, and we take considerable of the credit for this condition of affairs. Ask the men if we are not entitled to this honor. Never before in the history of this store have we carried such a complete assortment of the

REAL LATE THINGS

...IN...

MEN'S, BOYS'
AND CHILDREN'S SUITS.

IN regard to our PRICES, we know that you will not utter a word of complaint. Drop in when you have a little time ; we want to see you.

H. H. BENNEMAN,

UP-TO-DATE CLOTHIER.

R. THOMPSON'S SALE

OF

Dry Goods, Notions, Blankets, Heavy Flannel Shirts, Over-all and Pants!

☞Lots of other Dry Goods TO BE SOLD AT COST!

Men's and Ladies' Boots and Shoes

to be SOLD AT COST. ☞Also a lot of CHILDREN'S SHOES.

Chinaware

Dishes, Glass Pitchers, Glass Lamps, lots of Glassware too numerous to mention to be sold AT COST, OIL-CLOTH and MATTING.

Lot of Tinware

Coffee Pots, Tin Basins, Coal Oil Cans, TO BE SOLD AT COST.

Full Line of Groceries. **100 Lard Cans for sale.**

5 HEAD OF HORSE, 5

3 Wagons, 1 Dayton, 1 Carriage and 5 Sets of Harness to be sold at private sale. 3 Cows and 40 Sheep for sale also.

Also all my Property consisting of my

Large STORE and DWELLING,

for Rent or Sale.

STORE and DWELLING

now occupied by Roland Bros. for sale or rent

—ALSO—

5 HOUSES

on Cannon Street for Rent or Sale.

NOTICE TO CREDITORS.

NOTICE IS HEREBY GIVEN that the subscriber has obtained from the Orphans' Court of Kent county letters of administration on the personal estate in Kent county, Maryland, of

JAMES SINTON,

late of Kent county, Maryland, deceased.

All persons having claims against said deceased are hereby warned to file the same, with the proper vouches thereof, against said deceased on or before the 30th of April, 1901, otherwise they may be excluded by law from benefits of said estate.

All indebted to said estate are requested to make immediate payment to the subscriber.

Given under my hands this 30th day of October, 1900.

SAMUEL BURGESS,
nov3-4t. Administrator.

$50 REWARD!

FISHING CREEK, MD., Oct. 26, 1900.

Be it generally known that "Honga Tribe Council," of Fishing Creek, Dorchester co., does offer a reward of Fifty Dollars for the body of WILLIAM H. CREIGHTON who was drowned near Bloody Point Light House on Wednesday night, October 24, 1900.

Height, 5 feet 11 inches; small mustache, light color; dressed in light clothing, no tie, No. 7 gaiters, black vest.

For any other information, address

HONGA TRIBE COUNCIL NO. 29,
Fishing Creek P. O.,
nov3-3t. Dorchestsr County, Md.

TOWN TAXES!

All Corporation Taxes for 1900 are DUE, and settlement is requested.

By an Act of Assembly of 1900—All Taxes not paid by January in each year, will be deemed in arreas, when interest will be added property levied upon and sold.

M. WILBUR THOMAS,
n3-tf. Collector.

FINAL NOTICE,

In the Blackiston Estate.

All persons indebted to the estate of thh late JAMES E. BLACKISTON, of Rock Hall, on store account or for undertaking, are notified that settlement musi be made AT ONCE, as the estate must be closed. Mr. W. E. Leary, in the store of J. V. Kilbourn, Esq., will receipt for all payments.

WM. B. USILTON,
oc13-tf. Administrator.

TRY A BOX OF "CORN KING." Sold by all drug stores. ☞Sure cure for Corns. and Bunions.

NOTICE OF MEETING.

The Orphans' Court will meet WEDNESDAY, Nov. 7th; Tuesday, Nov. 6th, being a legal holiday and election day.

By order of the Court.

CLARENCE S. HURLOCK,
o27-tm. Register of Wills.

©Maryland State Archives, msa_sc6000_4_1-0954.jpg