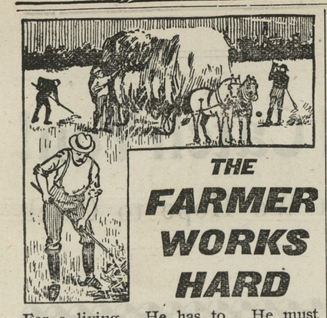

THE FARMER WORKS HARD

For a living. He has to. He must "make hay while the sun shines," no matter how he feels. The result is overwork. The stomach usually gives the first sign of strain. The organs of digestion and nutrition are deranged. Food does not nourish. Indigestion appears. In such a case Dr. Pierce's Golden Medical Discovery re-establishes the health by a complete cure of the diseased organs of digestion and nutrition. It cleanses the stomach, purifies the blood and removes the causes of disease. It is a temperance medicine, and contains no whisky nor alcohol.

"I was troubled with indigestion for about two years," writes Wm. Bowker, Esq., of Juliaette, Latah Co., Idaho. "I tried different doctors and remedies but to no avail, *until I wrote to Dr. Pierce* and he told me what to do. I suffered with a pain in my stomach and left side and thought it would kill me. I am glad to write and let you know that I am all right. I can do my work now without pain and I don't have that tired feeling that I used to have. Five bottles of Dr. Pierce's Golden Medical Discovery and two vials of his 'Pleasant Pellets' cured me."

Sick people can consult Dr. Pierce by letter free. All correspondence private. Address Dr. R. V. Pierce, Buffalo, N. Y.

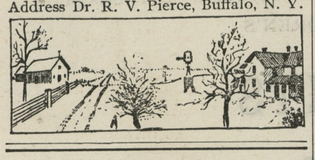

CHAS. L. PETTIS & CO.

CASH

Produce Buyers,

Dressed Poultry, Game Furs, Eggs and Butter,

204 DUANE STREET, NEW YORK.

Write for Our Present Paying Prices.

W. H. Krusen,

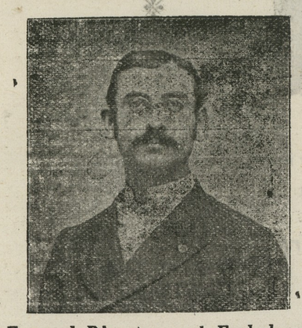

Funeral Director and Embalmer

Our equipments are the finest in the county, and all business placed in our hands will receive strict and careful attention. Connection by both telephone and telegraph.

I am also prepared to furnish estimates on FINE TOMBSTONES & MONUMENTS at reasonable prices, and will make it to your advantage to get my prices before purchasing elsewhere.

Furniture Upholstered and Repaired!

Old Furniture made like new at LOWEST figures. My wagon will call for and deliver all repair work placed in our hands.

Respecfully, W. H. KRUSEN,

Tlephone 441. STILL POND, MD

School Supplies!

Everything, little and big for schools and whether you pay a cent or a dollar you get something good. No trash at any price.

Book Straps, School Bags, Exercise Books, Pencil Tablets, Student's Note Books, Slate and Lead Pencils, Pencil Sharpeners, Rubber Erasers, Ink & Pens, Penholders, Eagle Composers, School Companions, Sponges, Single Slates, Noiseless Slates, etc.

STAM DRUG CO.

Druggists, Stationers and Booksellers, Chestertown, Md.

DR. ANNA GIERING, REGISTERED PHYSICIAN, Twenty-five years' experience Specialist in Diseases of Women only. Private Sanitarium of high repute. Absolute privacy afforded. Female Regulative Pills $5.00 per box. Advice by mail 1803 EAST BALTIMORE STREET, BALTIMORE, MD

NOT TO BE "BEATEN."

A farmer went into a grocery store and exhibited to the eyes of an admiring crowd an enormous egg about six inches long, which he avowed to have been laid by one of his hens. He had it packed in cotton and would not allow anyone to handle it, for fear of breaking the phenomenon.

The grocer examined it with the rest, and, intending to chaff the countryman, said:

"Pashaw! I've got something in the egg line that will beat that."

"I'll bet you a dollar you haven't," said the countryman, getting excited.

"Right!" replied the grinning grocer; and going behind the counter, he brought out a wire egg-beater.

"There's something in the egg line that will beat it, I think," said he, reaching out for the money.

"Hold on, there," said the farmer; "let's see you beat it."

And he handed the egg to the grocer.

The latter held out his hand for it, but dropped it in surprise on the counter, where it broke two soup plates and a platter. It was of solid iron, painted white.

"Some folks think they're mighty clever," muttered the farmer, as he pocketed the money and walked out, "but 'taint no use backing against the solid fact."

THE age of progress calls for constant improvement. Each season it seem as if perfection has been attained, but the next always shows further advancement. Ohem's Acme Hall, Baltimore's leading outfitting house for everything that man or boy wears, is in the advanced ranks. Our citizens would do well to visit this colossal establishment, and save time, trouble and money by buying all under one roof. Money back if goods not satisfactory.

GOV. JOHN WALTER SMITH has issued a proclamation designating Thursday, November 29th, 1900, as a day of thanksgiving and praise."

CASTORIA. The Kind You Have Always Bought

Bears the Signature of Chas. H. Fletcher.

This is a good time to enter Goldey College for a Commercial or a Shorthand Course. "I never tire of praising Goldey College," writes a "Goldey" graduate. Write Principal H. S Goldey, Wilmington, Del., for new catalogue. See adv.

TRY A BOX OF "CORN KING." Sold at all drug stores. Sure cure for Corns and Bunions.

SEVEN CONSECUTIVE YEARS BANKING!

—THE—

Kent County Savings Bank

Began business JULY 1st, 1893, and consequently has been carefully transacting business for and with the people of Kent County for SEVEN CONSECUTIVE YEARS!

The Bank has been a Successful and Growing Institution.

Its Deposits and Loans Show Its Progress.

DEPOSITS:

July 1, 1894,	total deposits,	$ 35,785.89
July 1, 1896,	" "	90,358.35
July 1, 1898.	" "	$ 162,223.29
July 1, 1900,	" "	$ 191,102.17

LOANS:

July 1, 1894,	total loans,	$ 53,135.89
July 1, 1896,	"	100,894.87
July 1, 1898,	"	$ 166,468.72
July 1, 1900,	"	$ 203,155.36

The growth of the Kent County Savings Bank has been substantial and has been accomplished by strict adherence to the principle that it is the function of the bank to give assistance and to receive assistance, to deal liberally with its patrons and to supply good facilities; and that in return the bank is entitled to a fair and reasonable profit from its business operations.

This bank pays interest on all classes of accounts and its officers are always glad to serve you.

JOHN K. ALDRIDGE, Pres't.
WM. F. RUSSELL, Cashier.

[From the Denton American Union.]

DEMOCRATIC ROLL CALL.

FIRST MARYLAND DISTRICT, ON THE NIGHT OF NOVEMBER 6, 1900.

"Lloyd Wilkinson!" the Governor cried.
"Here!" was the answer loud and clear,
From the lips of the statesmen standing near,
And "Here!" was the answer the next replied.

"John R. Pattison!" Then silence fell.
This time no answer followed the call.
Only Laird Henry had seen him fall;
Killed or wounded he could not tell.

There they stood in the failing light
Those Eastern Shoremen with grave, dark looks,
As plain to be read as open books,
While slowly gathered the shades of night.

The fern on the hillside was splashed with blood,
And down in the corn, where the poppies grew,
Were redder stains than the poppies knew,
And crimson dyed was the river's flood.

For these men had crossed from the other side,
That day in the face of a McKinley fire
That swept them down in its terrible ire
And their life-blood went to color the tide.

"Edwin Brown!" Quick there came
Hopper and Dunbracco carrying in
This one from old Queen Anne's din,
Wounded and bleeding, to answer his name.

"M. B. Stephens!" And he answered "Here!"
"Thomas A. Smith!". No man replied.
From the same county, these two; the sad winds sighed,
And a shudder crept through those standing near.

"John P. Moore!" Then a voter spoke:
"John P. carried our colors," he said.
"When our ensign was shot I left him dead,
Just as the derned party wavered and broke.

"Close to Snow Hill his body lies;
I paused a moment to give him a drink;
He murmered John Walter's name, I think,
And death came with it and closed his eyes."

"Bill Stewart!" "Brewington!" "Joshua Miles!"
"Scott Roberts!" "Usilton!" "Melvin!" "Jones!"
"Vincent!" "Purnell!" "George Erudite!"
Not one answered; none were in sight.

'Twas a dreadful thing, and it cost them dear.
When the party's roll was called that night,
Of all the host that went into the fight,
Only a handful was left to answer "Here!"

VOTE OF MARYLAND.

Complete Returns of the Presidential Vote.

Below is a complete table of the vote of Maryland on the electoral ticket. Mr. McKinley's plurality is 13,969, almost exactly what The Sun announced on the morning after the election.

COUNTIES:	Bryan, Dem.	McKinley, Rep.	Wooley, Pro.	Ellis, U. R.	Malloney, So. L	Debs, So. Dem.
Allegany	4527	6040	283	2	18	105
Anne Arundel	3292	4040	103	....	....	....
Balto. City	51986	58894	1263	67	206	619
Baltimore Co.	9143	9349	348	17	72	55
Calvert	864	1409	12	....	11	....
Caroline	1774	1803	135	....	5	8
Carroll	4023	4104	190	6	5	11
Cecil	2989	2960	95	....	8	11
Charles	1368	2268	19	....	....	6
Dorchester	2737	3369	128	6	4	5
Frederick	5827	6397	217	4	9	13
Garrett	1283	2260	29	2	....	6
Harford	3508	3144	250	6	....	....
Howard	1904	1800	72	....	3	4
Kent	2076	2426	65	....	....	....
Montgomery	3677	3354	102	2	5	10
Prince George	2787	3455	....	....	....	....
Queen Anne	2544	1872	127	3	3	2
Somerset	2015	2861	273	....	5	2
St Mary's	1554	2088	17	....	6	....
Talbot	2223	2572	161	2	4	4
Washington	4895	5476	154	8	8	14
Wicomico	2797	2373	196	....	1	....
Wicomico	2449	1991	247	2	1	1
Totals	122,356	136,305	4486	127	373	876

McKinley's majority, 13,959.

A provincial newspaper, in reporting the speech of a celebrated politician, intended to add as comment: "And the masses believed him;" instead of which by a typographical error, the addition read as: "Them asses believed him!"

TO THE TAX-PAYERS OF KENT COUNTY.

TREASURER'S LAST SITTING.

IN PURSUANCE of an Act of Assembly passed at the January Session, 1894, Chapter 263, the undersigned, Treasurer of Kent county, hereby gives notice that for the purpose of receiving the

State and County Taxes

in said County for the year 1900, he will sit in the several Election Districts on

Nov. 19th.....Still Pond
" 21st.....Millington
" 22nd.....Galena
" 23rd, morning, at Melitota; afternoon, at Fairlee.
" 24th, morning, Greytown; afternoon, Rock Hall.

Between the hours of 9 a. m. and 3 p. m. At all other times will be at the Treasurer's Office in Chestertown.
Should weather be very stormy on either of the above days the visit will be made the same day of the following week.
The Treasurer's Office in Chestertown will not be open on the above days.

The Treasurer's Office in the Court House will be open every day, except on the above dates, from 9 a. m. to 3 p. m., for the receipt of Taxes. Tax payers will please take notice that taxes were due and payable on Sept. 1st, and that all bills unpaid on January 1st interest will be charged and collected from Sept. 1st. On the first day of January all taxes unpaid are declared by law to be in arrears, and delinquents will be warned that unless settlement in full be made before April 1st the claims against them will be placed in the hands of the Sheriff of the county, who will proceed to seize and sell their property to pay the taxes due, with charges and all cost of sale. The Treasurer would therefore respectfully urge all tax-payers to pay promptly.

CHARLES S. SMITH, Treasurer.
Nov. 10.

TRY A BOX OF "CORN KING." Sold at all drug stores. Sure cure for Corns and Bunions.

Commission Cards.

SAMUEL M. LAWDER & SON,
GENERAL COMMISSION MERCHANTS for the sale of FRUITS, FISH, WOOL, POULTRY, LIVE STOCK, &c.
No. 222 Light St., Baltimore, Md
Established 1861.

JAMES W. JEROME & CO.,
COMMISSION MERCHANTS, for the sale of GRAIN, FRUITS, LIVE STOCK, WOOL AND COUNTRY PRODUCE GENERALLY.
Special attention given to the sale of Grain and Fruits.
18 East Camden St., Near Light St. Wharf, Baltimore, Md.

GEO. W. ROEDER, GEO. W. RODENHISER.
GEO. W. ROEDER & CO.,
GENERAL COMMISSION MERCHANTS,
121 South Charles St., Balto., Md.,
For the sale of any kind of country produce. We are also prepared to furnish any responsible parties with STOCK such as YOUNG, POOR CATTLE or STOCK SHEEP, or butchers with fat cattle on small commission.

COMEGYS BROWN, WITH L'ONEY & CO., COMMISSION MERCHANTS
GRAIN, FRUITS, POULTRY, WOOL, LIVE STOC EGGS, HIDES, &c.
215 S. Charles St., Baltimore, Md.
Reference:—Drovers' and Mechanics' National Bank.

STEVENS BROTHERS,
Members of Chamber of Commerce.
COMMISSION MERCHANTS, for the sale of GRAIN, FRUITS, LIVE STOCK, WOOL ANN COUNTRY PRODUCE GENERALLY.
Special attention given to the sale of Grain and Fruits.
No. 206 S. Charles St., Baltimore, Md.
Reference:—Merchants' National Bank.

A. P. CREW, WITH CLIFTON & WOODLAND, COMMISSION MERCHANTS
217 S. Charles St., Balto., Md.
GRAIN and FRUITS a SPECIALTY.
Reference:—National Exchange Bank. Members of the Corn and Flour Exchange.

FRANK WRIGHT & CO.,
COMMISSION MERCHANT for the sale of GRAIN, FRUITS, FISH, LIVE STOCK, WOOD. HIDES, FURS and GENERAL PRODUCE.
No. 304 South Charles Street, Baltimore, Md.

JOHN F. RICE,
LIVE STOCK DEALER, FAIRLEE, KENT CO., MD.
—WITH—
WILSON & CO.,
GENERAL COMMISSION MERCHANTS,
—For the Sale of—
Poultry, Eggs, Fruits, Live Stock, Grain Wool, Fish, Hides, Furs, Etc.
5 W. CAMDEN ST., - BALTIMORE, MD
REFERENCES: — Equitable National Bank, of Baltimore; Second National Bank, of Chestertown, and business community.
May 5—tf.

Philadelphia.

R. A. BRICE.
SPECIALTY in PEACHES and POULTRY
328 N. Front St., Philadelphia, Pa.
Quick Sales. Prompt Returns
Thanks for past patronage. I ask for a continuance of your shipments, knowing that it is better to keep old shippers by fair and prompt dealings than to hunt new trade every year. jy20.

WILLIAM P. IRELAND,
121 Callowhill Street, Philadelphia,
COMMISSION MERCHANT IN FRUITS, PRODUCE, POULTRY, EGGS AND LIVE STOCK.
Quick Sales at top market prices and prompt returns, daily if requested. jy13.

THE OLD, RELIABLE FIRM
J. E. HENDRICKSON & CO.,
—LIVE STOCK—
Commission Merchants,
30th and Market Sts., PHILADELPHIA.
We handle Live stock, and have all facilities for this line of trade. We solicit the patronage of shippers, and guarantee to make prompt returns. Give us a trial and be convinced.

DR. C. P. GILLIN,
DENTIST, CHESTERTOWN, MD
Main Street, opposite the Old Stand. Office Hours: 8.30 to 12 M., 1 to 4 P. M.
Teeth extracted by local anæsthetics and comparatively without pain.
Having enlarged my office and added many new conveniences, I am able to offer my patients much greater comfort while under treatment than in the past.

DR. CHAS. RICHARD TWILLEY,
A Graduate of the Baltimore College of Dental Surgery,
having enlarged and otherwise added to the conveniences of my office on Main street, I am prepared to perform operations in advanced Dentistry in the most approved style.
TEETH EXTRACTED WITHOUT PAIN.
Will be at Rock Hall every Thursday at the residence of MRS. ABE CASEY.
Office 115 Main street, with Dr. J. T. Twilley.

SEND 10c. and obtain a package of DR. H. M. DAVIS DYSPEPSIA TABLETS.
They reach the right spot and give instant relief.
M. S. KAHN & CO., Drug. Dept. V. Sole Agents BALTIMORE MD.

TOLCHESTER CO.
In effect Nov. 5.
SASSAFRAS RIVER LINE.
Monday, Wednesday & Friday will leave Georgetown at 7 a. m.; Betterton, 8.15 a. m.; Buck Neck, 9.15 a. m.; Gales, 9.30 a. m. Leave Baltimore Tuesday, Thursday and Saturday at 10.30 a. m. for above landing.
PORT DEPOSIT LINE
Leave Baltimore week days at 2.30 p. m., Fridays 4 p. m., for Tolchester, Betterton, Havre de Grace and Port Deposit. Leave Port Deposit, week days, at 7.00 a. m.; Havre de Grace 7.30 a. m.; Betterton 8.45 a. m.; Tolchester at 10 a. m. arriving in Baltimore at 12 noon.
For further information apply to Agents at different wharves, or
TOLCHESTER COMPANY, Pier 16 Light St., Balto.

CHESTER RIVER STEAMBOAT CO.
FALL SCHEDULE.
DAILY EXCEPT SUNDAY BEGINNING MONDAY OCTOBER 29TH.
STEAMER EMMA A. FORD,
Leave Chestertown.....7.00 a. m.
Stopping at Rolph's, Bookers, Quaker Neck Cliff's, Bogle's and Queenstown.
Leave Baltimore.....2.45 p. m.
STEAMER B. S. FORD,
Leave Centreville.....7.00 a. m.
Stopping at landings on Corsica River, Jackson Creek and Rock Hall
Kent Island.
Leave Baltimore.....2.30 p. m.
GEORGE WARFIELD, President
JAMES E. TAYLOR, Gen'l Agent.

For the Benefit of Patrons
—OF—
Chestertown Laundry.
Until further notice we shall make but one trip a week to the following places on MONDAYS:
Goods may be left at any time with the following agents:—
W. E. Sanders, Kennedyville.
Mr. J. S. Clark, Still Pond.
A. Jester, Betterton.
Jos. Lewis, Edesville.
Post Office, Lynch's.
Robt. Urie, (Satterfield's Store) Rock Hall.
Wm. Lewis, Fairlee.
Absolute cleanliness, beautiful finish and prompt delivery are guaranteed.
CHESTERTOWN LAUNDRY,
WM. GREEN, Proprietor.
Maple Ave., near Cross Street,
Oct 13-tf. Chestertown, Md.

WILLARD MELVIN,
JUSTICE OF THE PEACE,
Chestertown, Md.
OFFICE in the KENT NEWS BUILDING, formerly occupied by Wm. M. Slay, Esq.
All business promptly attended to.

IF YOU Speculate, why not let me handle a portion of your business. I can execute orders on the various exchanges for cash or carry on small margin. Satisfactory service guaranteed. Send for book, How to speculate.
DANIEL H. FERRY, Broker,
Rooms 204-206 Equitable Building.
Baltimore, Md.
Phone, ST. PAUL 3677.
Bank References.

THE MALTBY HOUSE
18 to 28 E. PRATT St.
American and European Plan.
RATES $2 PER DAY.
ROOMS 50c. AND UPWARDS
O. A. FOWLER, Manager, Baltimore, Md.

Attention Farmers!
WHEAT and HAY INSURED
in the STRONGEST and LARGEST COMPANIES at the very Lowest Rates.
Call on or address
JAMES G. BECK, Agent.
Chestertown, Md.
OFFICE:—Rockwell Building, Cross St.

Farmers Protect Your Wheat:::
AGAINST LOSS BY
Fire or Lightning
AT SMALL COST.
Drop us a Postal or stop and see us at our office.
JOS. N. WHEATLEY & CO., HIGH ST., next door to T. W. Eliason

WASHINGTON LIFE INSURANCE COMPANY, of NEW YORK.
This Company wants agents throughout Maryland. They will pay the largest commission paid by any company.
Address
L. H. BALDWIN, Manager,
36 S. Holliday St.,
sept29—3m. BALTIMORE, MD

THE KEELEY CURE!
TWENTY YEARS of phenominal success
—in cases of—
Drink and Drug Addictions.
Administered at
THE KEELEY INSTITUTE,
211 N. Capitol st., Washington, D. C.
there is no other authorized Keeley Institute in District of Columbia or Maryland.

JESSE MARDEN,
109 S. CHARLES STREET.
BALTIMORE, MD.
Track, Hay, Coal, Cattle, Platform and Counter Scales of every description.
PARTICULAR ATTENTION TO REPAIRS.
Satisfaction Guaranteed.

R. Heston Hicks.

Briefly Told Quickly Sold

Men's Blue Flannel Overshirts, 50 cents.
Double Breasted, Fleece Lined Under Shirts, 50 cents.
All Wool Kersey Pants, $1.75.
Double Front Overalls, 50 cents.
Shirt Waists, value 1.75, our price $1.25.

A NICE LINE of Embroidery.

Now is the time to purchase a new Carpet fifty designs from which to make your selection.

Dress Ginghams per yd reduced to 4 cents.
Home Spuns, per yard, 45c.
Guernsey Cloth and Flanneletts, yd., 10 cents.
Ladies' Underwear, each, 20c to $1.
Misses and Children's Underwear 18c to $1.
Men's Heavy Fleeced Lined Double Breasted Under Shirts, 49 cents.
Double Front Overalls. 50 cents.

Our High-Grade Shoes are on the go! OUR Boot and Shoe Department is replete with bargains

Men's Bound Top Boots, $1.49.
Men's Heavy Tap Sole Boots worth $2.25, only $1.98.
Boys' Red Top Boots, $1.25.
Misses and Children's Kangaroo Lace Shoes, $1.00.
Boys Oil Grain and Kangaroo Kant-Rip Shoes, $1.50.
BOOTS! BOOTS! BOOTS! at $1.50, $1.98, $2.25, $2.75, $3.50.
Good Tobacco, Pound, 25 cts.

Yours truly,
R. HESTON HICKS,
GALENA, MD.

©Maryland State Archives, msa_sc6000_4_1-0957.jpg