In The Summer

Of life a woman may find herself fading and failing. She doesn't understand it. She goes to doctors, who treat her for this or for that, but she gets no better. She grows frail and pale. She can just "drag about the house," but has no pleasure in life. Many such women have taken advantage of Dr. Pierce's offer of *free consultation by letter*, and have been restored by Dr. Pierce's treatment to perfect health. There is no more wonderful medicine for women than Dr. Pierce's Favorite Prescription. Its action upon the womanly organs is at once apparent in the decrease of pain and the increase of strength. It cures female weakness and such diseases as take away the strength and beauty of women.

Sick women are invited to consult Dr. Pierce by letter *free*. All correspondence private. Address Dr. R. V. Pierce, Buffalo, N. Y.

"Before I commenced to use your medicine I was in a bad condition (for eight years) and four doctors treated me," writes Mrs. Bettie Askew, of Garysburg, Northampton Co., N. C. "They, of course, gave me at the time some relief, but it did not last long. I was some days in my bed and some days I dragged about the house. I have used five bottles of Dr. Pierce's Favorite Prescription and five of the 'Golden Medical Discovery,' and four vials of the 'Pellets.' Now I feel like a new woman, and I want the world to know it."

The action of the "Favorite Prescription" is assisted by the use of "Pleasant Pellets" when the bowels are irregular.

CHAS. L. PETTIS & CO.

CASH

Produce Buyers,

Dressed Poultry, Game Furs,

Eggs and Butter,

204 DUANE STREET,

NEW YORK.

Write for Our Present Paying Prices.

W. H. Krusen,

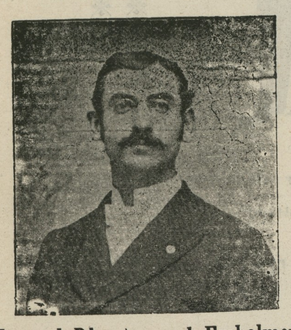

Funeral Director and Embalmer

Our equipments are the finest in the county, and all business placed in our hands will receive strict and careful attention. Connection by both telephone and telegraph.

I am also prepared to furnish estimates on FINE TOMBSTONES & MONUMENTS at reasonable prices, and will make it to your advantage to get my prices before purchasing elsewhere.

Furniture

Upholstered and Repaired!

Old Furniture made like new at LOWEST figures. My wagon will call for and deliver all repair work placed in our hands.

Respectfully,

W. H. KRUSEN,

Tlephone 441. STILL POND, MD

School Supplies!

Everything, little and big for schools and whether you pay a cent or a dollar you get something good. No trash at any price.

Book Straps, School Bags,
Exercise Books, Pencil Tablets,
Student's Note Books,
Slate and Lead Pencils,
Pencil Sharpeners,
Rubber Erasers, Ink & Pens,
Penholders, Eagle Composers,
School Companions, Sponges,
Single Slates,
Noiseless Slates, etc.

STAM DRUG CO.

Druggists, Stationers and Booksellers,

Chestertown, Md.

DR. ANNA GIERING

REGISTERED PHYSICIAN,

Twenty-five years' experience. Specialist in Diseases of Women only. Private Sanitarium of high repute. Absolute privacy afforded. Female Regulative Pills $2.00 per box. Advice by mail.

1603 EAST BALTIMORE STREET, BALTIMORE, MD

WEDDING IN HIGH LIFE!

Bride's Trousseau Cost $100,000—Preacher's Fee $1,000—Rich Presents.

The following interesting account of a New York wedding is from the Philadelphia Times:

The sun shone, though briefly, upon the splendid nuptials of Miss Louise Pierpont Morgan and Herbert Livingston Satterlee this afternoon.

Historic St. George's Church was densely packed by invited friends and relatives to witness the most important function of the season, and after the church services 1,800 invited guests partook of the wedding collation at the Morgan residence, 219 Madison avenue. The bride's cake weighed 500 pounds, and, according to the old-fashioned custom, contained a gold thimble for the girl who is not to marry and a gold bachelor's button for the man set apart for single blessedness.

The ceremony at the church was performed by the Rev. Dr. Rainsford at the appointed hour, 3.30 o'clock.

Wedding Gifts Worth a Fortune.

The wedding gifts are worth a fabulous sum. Perhaps any king of the twentieth century could be ransomed with them and have enough left for a rainy day. There are nearly 400 presents displayed. No cards are attached, however.

From the bride's father there is a tiara and a collar of diamonds of beautiful design, also a brooch or corsage ornament of pear-shaped diamonds set in trefoil design.

There is a great quantity of silver in every possible shape for household use and ornament. Mr. Morgan has also given his daughter a goodly amount of bonds and a country place on the Hudson, near his own place.

The Wedding Gown.

The wedding gown was of white satin, the most costly that could be bought. It is trimmed with priceless point lace, which has been in the family for years. The point lace veil is a family heirloom. It is as flimsy as a spider's web, and seemingly came from the loom of some fairy spinner, with gossamer for material. The same veil was worn by her mother and by her sister, Juliet, when she married William Hamilton.

The evening gowns and jewels in the trousseau are numerous and costly. One of her ball dresses is made of gold satin trimmed with bands of gold galloon. The gold bands are thickly studded with turquoises.

The carriage, its sleek-coated horses decorated with white favors, was in waiting. Miss Morgan entered, followed by her father. There was a crack of the coachman's whip, a cheer from the vast crowd, and Miss Morgan was embarked for the matrimonial voyage.

Long before the time set for the ceremony the church was crowded with smartly gowned women from New York and surrounding cities. Not since the famous Marlborough nuptials has such a distinguished gathering been seen at a church wedding. In the pews were men prominent in the world of finance and the professions. They came to see the favorite daughter of millions become the wife of the man of her choice.

Made Man and Wife.

The musical programme at the church was as follows: "Coronation March," Meyerbeer; "Moorish Serenade," Jonas; "Bridal Song," Jensen; selection from "Mignon," A Thomas; march "Tannhaeuser," Wagner; selection, "Romeo and Juliet," Gounod; "Wedding Music," Rubenstein; "Nuptial Chorus," Guilmant; march, "Queen of Sheba," Gounod.

At the appointed hour the bride came, a stately vision, accompanied by her bridesmaid and father. Dr. Rainsford came forward and read the beautiful words of the Episcopal marriage service, and Louise Pierpont Morgan, her father's darling chum, was made Mrs. Herbert Livingston Satterlee. And so they were married. It was a white orchid occasion and a love match.

Features of the Wedding.

Trousseau	$ 50,000
Bridesmaid's favors	2,000
Flowers	10,000
Marquee	2,000
Music	600
Wedding gifts	100,000
Ushers' favors	2,000
Lunch	4,000
Wedding fee	1,000
Number of Invitations	6,000

The Bride.

Louise Pierpont Morgan, eldest daughter of J. Pierpont Morgan, and heiress to $30,000,000. Tall and handsome brunette, with fine voice and striking business and histrionic talent. Has been her father's chum for years and has refused numerous offers of marriage.

The Groom.

Herbert Living-ton Satterlee, nephew of Bishop Satterlee, and a scion of the bluest blooded of the old Knickerbocker stock. Well-to-do financially, although not a millionaire. Helped to organize New York Naval Reserve and served through Spanish-American war with rank of captain. Won his bride after seven years of wooing.

CASTORIA

For Infants and Children.

The Kind You Have Always Bought

Bears the Signature of Chas. H. Fletcher

This is a good time to enter Goldey College for a Commercial or a Shorthand Course. "I never tire of praising Goldey College," writes a "Goldey" graduate. Write Principal H. S Goldey, Wilmington, Del., for new catalogue. See adv.

TRY A BOX OF "CORN KING." Sold at all drug stores. Sure cure for Corns nd Bunions.

SEVEN CONSECUTIVE YEARS BANKING!

—THE—

Kent County Savings Bank

Began business JULY 1st, 1893, and consequently has been carefully transacting business for and with the people of Kent County for SEVEN CONSECUTIVE YEARS!

The Bank has been a Successful and Growing Institution.

Its Deposits and Loans Show Its Progress.

DEPOSITS:

July 1, 1894,	total deposits,	$ 35,785.89
July 1, 1896,	" "	90,358.35
July 1, 1898.	" "	$ 162,223.29
July 1, 1900,	" "	$ 191,102.17

LOANS:

July 1, 1894,	total loans,	$ 53,135.89
July 1, 1896,	"	100,894.87
July 1, 1898,	"	$ 166,468.72
July 1, 1900,	"	$ 203,155.36

The growth of the Kent County Savings Bank has been substantial and has been accomplished by strict adherence to the principle that it is the function of the bank to give assistance and to receive assistance, to deal liberally with its patrons and to supply good facilities; and that in return the bank is entitled to a fair and reasonable profit from its business operations.

This bank pays interest on all classes of accounts and its officers are always glad to serve you.

JOHN K. ALDRIDGE, Pres't.
WM. F. RUSSELL, Cashier.

HAD TO SEE IT.

An eccentric clergyman in Cornwall was much annoyed by the habit which some members of his congregation had of looking around to see late comers. After enduring it for some time he said, on entering the reading desk one day:

"Brethren, I regret to see that your attention is called away from your religious duties by your natural desire to see who comes in behind you. I propose henceforth, to save you the trouble by naming each person who comes in late."

He had begun: "Dearly beloved," but paused half way to interpolate, "Mr. S., with his wife and daughter."

Mr. S. looked greatly surprised, but the minister with perfect gravity, resumed. Presently he again paused: "Mr. C. and Wm. D."

The abashed congregation kept their eyes fixed on their books. The service proceeded in the most orderly manner, the parson interrupting himself every now and then to announce some late comer. At last he said, still with the same perfect gravity.

"Mrs. S. in a new bonnet."

In a moment every feminine head in the congregation was turned.

Insurance

JOS. N. WHEATLEY and T. WATERS RUSSELL under the firm of JOS. N. WHEATLEY & CO. will represent the following insurance Companies formerly represented by W. H. McFeely & Co.—Royal, Phenix of Brooklyn, St. Paul, Philadelphia Underwriters, Pennsylvania, Glens Falls; also, the New York Life Insurance Company.

All old business on the books of W. H. McFeely & Co., has been made over to us and will have our strictest attention. All policies about to mature will be rewritten in order to give the assured protection.

JOS. N. WHEATLEY & CO.

We have sold the entire insurance business together with good will and fixtures to Jos N. Wheatley & Co., and wish the same patronage to the new firm as heretofore bestowed upon the old firm.

W. H. McFEELY & CO.

Commission Cards.

SAMUEL M. LAWDER & SON,

GENERAL COMMISSION MERCHANTS for the sale of FRUITS, FISH, WOOL, POULTRY, LIVE STOCK, &c.

No. 222 Light St., Baltimore, Md

Established 1861.

JAMES W. JEROME & CO.,

COMMISSION MERCHANTS, for the sale of GRAIN, FRUITS, LIVE STOCK, WOOL AND COUNTRY PRODUCE GENERALLY.

Special attention given to the sale of Grain and Fruits.

18 East Camden St., Near Light St. Wharf, Baltimore, Md.

GEO. W. ROEDER, GEO. W. RODENHISER.

GEO. W. ROEDER & CO.,

GENERAL COMMISSION MERCHANTS,

121 South Charles St., Balto., Md.,

For the sale of any kind of country produce. We are also prepared to furnish any responsible parties with STOCK such as YOUNG, POOR CATTLE or STOCK SHEEP, or butchers with fat cattle on small commission.

COMEGYS BROWN, WITH L'ONEY & CO., COMMISSION MERCHANTS

GRAIN, FRUITS, POULTRY, WOOL, LIVE STOC EGGS, HIDES, &c.

215 S. Charles St., Baltimore, Md.

Reference:—Drovers' and Mechanics' National Bank.

STEVENS BROTHERS,

Members of Chamber of Commerce

COMMISSION MERCHANTS, for the sale of GRAIN, FRUITS, LIVE STOCK, WOOL ANN COUNTRY PRODUCE GENERALLY.

Special attention given to the sale of Grain and Fruits.

No. 206 S. Charles St., Baltimore, Md.

Reference:—Merchants' National Bank.

A. P. CREW, WITH CLIFTON & WOODLAND, COMMISSION MERCHANTS

217 S. Charles St., Balto., Md.

GRAIN and FRUITS a SPECIALTY.

Reference:—National Exchange Bank. Members of the Corn and Flour Exchange.

FRANK WRIGHT & CO.,

COMMISSION MERCHANT for the Sale of GRAIN, FRUITS, FISH, LIVE STOCK, WOOD. HIDES, FURS and GENERAL PRODUCE.

No. 304 South Charles Street, Baltimore, Md.

JOHN F. RICE,

LIVE STOCK DEALER, FAIRLEE, KENT CO., MD.

—WITH—

WILSON & CO.,

GENERAL COMMISSION MERCHANTS, —For the Sale of— Poultry, Eggs, Fruits, Live Stock, Grain Wool, Fish, Hides, Furs, Etc.

5 W. CAMDEN ST., - BALTIMORE, MD

REFERENCES: — Equitable National Bank, of Baltimore; Second National Bank, of Chestertown, and business community.

May 5—tf.

Philadelphia.

R. A. BRICE.

SPECIALTY in PEACHES and POULTRY

328 N. Front St., Philadelphia, Pa.

Quick Sales. Prompt Returns

Thanks for past patronage. I ask for a continuance of your shipments, knowing that if is better to keep old shippers by fair and prompt dealings than to hunt new trade every year. jy20.

WILLIAM P. IRELAND,

121 Callowhill Street, Philadelphia,

COMMISSION MERCHANT IN FRUITS, PRODUCE, POULTRY, EGGS AND LIVE STOCK.

Quick Sales at top market prices and prompt returns, daily if requested. jy13.

THE OLD, RELIABLE FIRM

J. E. HENDRICKSON & CO.,

—LIVE STOCK—

Commission Merchants,

30th and Market Sts., PHILADELPHIA.

We handle Live stock, and have all facilities for this line of trade. We solicit the patronage of shippers, and guarantee to make prompt returns. Give us a trial and be convinced.

DR. C. P. GILLIN,

DENTIST, CHESTERTOWN, MD

Main Street, opposite the Old Stand. Office Hours: 8.30 to 12 M., 1 to 4 P. M.

Teeth extracted by local anæsthetics and comparatively without pain.

Having enlarged my office and added many new conveniences, I am able to offer my patients much greater comfort while under treatment than in the past.

DR. CHAS. RICHARD TWILLEY,

A Graduate of the Baltimore College of Dental Surgery,

having enlarged and otherwise added to the conveniences of my office on Main street. I am prepared to perform operations in advanced Dentistry in the most approved style.

TEETH EXTRACTED WITHOUT PAIN.

Will be at Rock Hall every Thursday at the residence of MRS. ABE CASEY.

Office 115 Main street, with Dr. J. T. Twilley.

SEND 10c. and obtain a package of DR. H. M. DAVIS *DYSPEPSIA TABLETS.*

They reach the right spot and give instant relief.

M. S. KAHN & CO., Drug. Dept. V. Sole Agents BALTIMORE MD.

TOLCHESTER CO.

In effect Nov. 5.

SASSAFRAS RIVER LINE.

Monday, Wednesday & Friday will leave Georgetown at 7 a. m.; Betterton, 8.15 a. m.; Buck Neck, 9.15 a. m.; Gales, 9.30 a. m. Leave Baltimore Tuesday, Thursday and Saturday at 10.30 a. m. for above landing.

PORT DEPOSIT LINE

Leave Baltimore week days at 2.30 p. m., Fridays 4 p. m., for Tolchester, Betterton, Havre de Grrce and Port Deposit. Leave Port Deposit, week days, at 7.00 a. m.; Havre de Grace 7.30 a. m.; Betterton 8.45 a. m.; Tolchester at 10 a. m. arriving in Baltimore at 12 noon.

For further information apply to Agents at different wharves, or

TOLCHESTER COMPANY, Pier 16 Light St., Balto.

CHESTER RIVER STEAMBOAT CO.

FALL SCHEDULE.

DAILY EXCEPT SUNDAY BEGINNING MONDAY OCTOBER 29TH.

STEAMER EMMA A. FORD,

Leave Chestertown.....7.00 a. m.
Stopping at Rolph's, Bookers, Quaker Neck Cliff's, Bogle's and Queenstown.
Leave Baltimore..... 2.45 p. m.

STEAMER B. S. FORD,

Leave Centreville.....7 00 a. m.
Stopping at landings on Corsica River, Jackson Creek and Rock Hall Kent Island.
Leave Baltimore..... 2.30 p. m.

GEORGE WARFIELD, President
JAMES E. TAYLOR, Gen'l Agent.

For the Benefit of Patrons

—OF—

Chestertown Laundry.

Until further notice we shall make but one trip a week to the following places on MONDAYS:

Goods may be left at any time with the following agents:—

W. E. Sanders, Kennedyville.
Mr. J. S. Clark, Still Pond.
A. Jester, Betterton.
Jos. Lewis, Edesville.
Post Office, Lynch's.
Robt. Urie, (Satterfield's Store) Rock Hall.
Wm. Lewis, Fairlee.

Absolute cleanliness, beautiful finish and prompt delivery are guaranteed.

CHESTERTOWN LAUNDRY,
WM. GREEN, Proprietor.
Maple Ave., near Cross Street,
Oct 13 tf. Chestertown, Md.

WILLARD MELVIN,

JUSTICE OF THE PEACE,

Chestertown, Md.

OFFICE in the KENT NEWS BUILDING, formerly occupied by Wm. M. Slay, Esq.

All business promptly attended to.

IF YOU! Speculate, why not let me handle a portion of your business. I can execute orders on the various exchanges for cash or carry on small margin. Satisfactory service guaranteed. Send for book, How to speculate.

DANIEL H. FERRY, Broker,

Rooms 204-206 Equitable Building.

Baltimore, Md.

Phone, ST. PAUL 3677.
Bank References.

THE MALTBY HOUSE

18 to 28 E. PRATT St.

American and European Plan.

RATES $2 PER DAY.

ROOMS 50c. AND UPWARDS

O. A. FOWLER, Manager, Baltimore, Md.

Attention Farmers!

WHEAT and HAY

INSURED

in the STRONGEST and LARGEST COMPANIES at the very Lowest Rates.

Call on or address

JAMES G. BECK, Agent.
Chestertown, Md.

OFFICE:—Rockwell Building, Cross St.

Farmers Protect Your Wheat:::

AGAINST LOSS BY

Fire or Lightning

AT SMALL COST.

Drop us a Postal or stop and see us at our office.

JOS. N. WHEATLEY & CO.,
HIGH ST., next door to T. W. Eliason

WASHINGTON LIFE INSURANCE COMPANY, of NEW YORK.

This Company wants agents throughout Maryland. They will pay the largest commission paid by any company.

Address
L. H. BALDWIN, Manager,
36 S. Holliday St.,
sept29—3m. BALTIMORE, MD

THE KEELEY CURE!

TWENTY YEARS of phenominal succe
—in cases of—

Drink and Drug Addictions.

Administered at

THE KEELEY INSTITUTE,

211 N. Capitol st., Washington, D. C.

there is no other authorized Keeley Institute in District of Columbia or Maryland.

JESSE MARDEN,

109 S. CHARLES STREET,

BALTIMORE, MD.

Track, Hay, Coal, Cattle, Platform and Counter Scales of every description.

PARTICULAR ATTENTION TO REPAIRS.

Satisfaction Guaranteed.

R. Heston Hicks.

Briefly Told

Quickly Sold

Men's Blue Flannel Overshirts,
50 cents.
Double Breasted, Fleece Lined Under Shirts,
50 cents.
All Wool Kersey Pants,
$1.75.
Double Front Overalls,
50 cents.
Shirt Waists, value 1.75, our price
$1.25.

A NICE LINE of

Embroidery.

Now is the time to purchase a new

Carpet

fifty designs from which to make your selection.

Dress Ginghams per yd reduced to
4 cents.
Home Spuns, per yard,
45c.
Guernsey Cloth and Flanneletts, yd.,
10 cents.
Ladies' Underwear, each,
20c to $1.
Misses and Children's Underwear
18c to $1.
Men's Heavy Fleeced Lined Double Breasted Under Shirts,
49 cents.
Double Front Overalls.
50 cents.

Our High-Grade Shoes are on the go! OUR

Boot and Shoe

Department is replete with bargains

Men's Bound Top Boots,
$1.49.
Men's Heavy Tap Sole Boots worth $2.25, only
$1.98.
Boys' Red Top Boots,
$1.25.
Misses and Children's Kangaroo Lace Shoes,
$1.00.
Boys Oil Grain and Kangaroo Kant-Rip Shoes,
$1.50.

BOOTS! BOOTS! BOOTS!
at $1.50, $1.98, $2.25, $2.75, $3.50.

Good Tobacco, Pound,
25 cts.

Yours truly,

R. HESTON HICKS,

GALENA, MD.

©Maryland State Archives, msa_sc6000_4_1-0967.jpg