Chestertown Bargain Store.

Chestertown Bargain Store,

(Adjoining J. S. Bradley's Grocery.)

CLOTHING SALE!

Selling new seasonable goods 20 and 40 per cent. below value. When season has just begun is our way of adding to popularity, believing that good merchandise at ow prices is the best attraction a store can offer. Therefore we offer

MEN'S & BOYS' CLOTHING!

1.25 Boys nearly all wool double breast-
1.25 ed or vestee suits, sizes 3 to 16 yrs.
1.25 1.25, worth $2.00; in plain colors or
1.25 fancy effects. A grand bargain.

4.98 Men's all wool cassimere cheviot
4.98 or Jamestown worsted suit, $4.98,
4.98 worth 7.50. Single and double
4.98 breasted coats or vests lined and
4.98 finished in best manner, stylish and
4.98 dressy suits, yet so low in price any-
4.98 one can afford to buy them. 4.98
4.98 a suit. Grand variety.

Men's nearly all wool pants, 89c, worth $1.50.

Boys' 50c Knee Pants 29c.

6.98 Men's all wool imported clay wor-
6.98 sted suits, single or double breasted;
6.98 regular, slim or stout sizes 6.98, sell
6.98 elsewhere at $12.

Men's $1 Alpine Hats 59c.
Men's $2 Alpine or Derby Hat 98c.
Men's 2.50 Alpine Hat 1.29.
Boys' 25c Golf Caps 15c.

27c Boys' fleece lined undershirts or
27c drawers, full regular made; buy to-
27c day and save money, 27c, worth 50c

79c Little gents' spring heel satin calf
79c shoes, extra stout soles. Made for
79c school wear, worth $1, price 79c.

Men's solid leather $2Boots 1.50.
Men's 2.75 Boots $2.00.
Men's 3.50 Boot for $2.50.
Men's 1.50 Boot for $1.25.
Boys' 1.50 Boot for $1.00.
Boys' 2.00 Boot for $1.48.

Ladies' fine Dongola Kid and Kangaroo calf shoes, lace or button, round or medium toes, patent leather or stock tip made stylish with fancy or plain tops every pair soft and flexble and made to sell for $2 a pair, our price 1.15.

Little Gent calf shoes with extension soles 98c.

Men's hand-sewed Kangaroo, Vici, Kid and Box Calf Shoes, sold everywhere for $3.00. Our price 2.25.

Men's sample shoes, good value at 1.50 & 1.25, our price 98c.

Men's solid leather plough shoe, the kind you pay 1.25 for, our price 98c.

Men's cordijan jackets 98c, worth $2.

We have a full line of **FURNISHING GOODS** too numerous to mention, come and examine our line, no matter whether you buy or not; when in town stop to see us, we will always show you something new. It will surprise you how goods can be bought for the prices at which we sell.

Chestertown Bargain Store,

(Adjoining J. S Bradley's Grocery.)

ROCK HALL LOCALS.

Mr. Connelly, of Lankford, in going home from E. N. Island, on Saturday night, was run into south of Mr. S. J. Wickes' store, by Mr. C. C. Wood, who was driving homeward in a dayton. Mr. Connelley's buggy was considerably damaged and the horse breaking loose leaving Mr. Connelly in the smash up, who, after extricating himself from the wreck made his way homeward as best he could. Beyond a big scare and a mud bath he was uninjured. Mr. Wood continued on without stopping and it is supposed that his team was uninjured. The night was very dark and just a few minutes before the collision Mr. Wood came near running into Messrs. Milton L. and Thos. Maslin who were afoot, they were compelled to take to the ditch and fence by the road side to save themselves, as it was impossible for Mr. Wood to see the road.

An unfortunate occurence took place early Monday morning on the farm of Capt. J. B. Wilson, when his five year-old son was bitten on the arm by a dog. The Captain at once sent his child to the doctor, who, after examination and dressing the wound ordered that the child be taken for further examination and treatment to Baltimore. The Captain with all speed possible started for the boat but missed it by 12 or 15 minutes. As mad dogs have been prowling around, it is feared that Capt. Wilson's dog has been in contact with them. The dog showed signs of much unhealthiness on Monday before and after biting the child. The dog was alright on Sunday. He was immediately chained to await developements.

The hog cholera scare has caused many of our pork raisers to butcher their hogs this week.

Two colored men belonging about Sandy Bottom made a raid on a flock of geese belonging to Mrs. Jas. P. Hatcherson a few days ago and captured one with the aid of a gun. The goose was taken to Mr. John Casey's where it was weighed. Several parties here saw the act and can identify the boat while Mr. John Ayres can identify the man who brought the fowl to the store, so Squire Wilkins is pretty sure of another job.

MILLINGTON ITEMS.

Mr. Sudler Weist, one of our popular young men, has accepted a position with his uncle in Philadelphia.

Mrs. H. S. Dulaney and son, Earle, are visiting relatives in Phila.

Mr. and Mrs. F. L. Smith spent last Saturday and Sunday in Phila.

Mrs. Joseph Mallalieu and daughter, Miss Nettie, spent the first of the week in Philadelphia.

The passenger train was delayed here for quite awhile last Thursday on account of a derailed freight car.

Mrs. M. E. B. Mallalieu is visiting friends in Centreville

Miss May Green is visiting in Phila.,

Miss Nellie Brumell, of Phila., is the guest of Miss Gertie Turner.

Rock Hall Hogs.—Joe Lewis, the butcher, slaughtered fifteen or twenty hogs for different parties in Rock Hall last Wednesday. The following were the prizes in weight: Hayward Ashley, two, weighing 397, 387; John M. Hersch, 399, 387; John A. Hersch, 314, 305½.

THE concert next Friday evening will be worth going miles to hear. Miss Georgie C. Masson, the celebrated Coloratuer soprano, will sing. Miss Masson traveled with the Boston Symphony and is a graduate of the New York Conservatory of Music. She has often been the soloist at the White House dinners. The Baltimore papers of yesterday announce that Secretary Gage has obtained Miss Masson to sing at the Cabinet dinner in Washington on Jan. 22, and requested her to sing the "Flute Song." Miss Masson will sing this at her Chestertown appearance on Friday night.

CAPT. DAN. HILL says he is satisfied that the failure of Kent lands to yield as good clover and grasses as formerly is wholly due to lack of lime in the land. If farmers would use this great improver of the soil they would find it to pay handsomely—not only in grasses but in all other crops.

POPULATION OF MARYLAND.

The total population of the State of Maryland, as computed by the Census Bureau, is 1,190,050, as compared with 1,042,300 for 1890, an increase of 147,660 or 14.1 per cent. In 1880 the population was 934,943, showing an increase in 1890 of 107,447, or 11.4.

	1890.	1900.
Allegany	41,571	53,694
Anne Arundel	34,994	40,018
Baltimore	72,909	90,755
Calvert	9,860	10,233
Caroline	13,903	16,248
Carroll	32,376	33,860
Cecil	25,851	24,662
Charles	15,191	18,316
Dorchester	24,843	27,962
Frederick	49,612	51,920
Garrett	14,213	17,701
Harford	28,993	28,269
Howard	16,269	16,715
Kent	17,471	18,786
Montgomery	27,105	30,451
Prince George's	26,080	29,898
Queen Anne's	18,461	18,364
St Mary's	15,819	18,136
Somerset	24,155	25,823
Talbot	19,735	20,342
Washington	39,782	45,133
Wicomico	19,930	22,852
Worcester	19,747	20,865
Baltimore City	434,439	508,957

OVER 24,000 people attended the Penn—Cornell game in Philadelphia on Thanksgiving day. It was won by Penn. 27 to 0.

MOODY & LUSBY.

WE'RE READY!

Been Ready.
SELLING,
Been Selling.

THE Broken Lines have been refilled and we are showing complete assortments in all departments.

Men's Suits:

The proper sort.
The fitting kind.

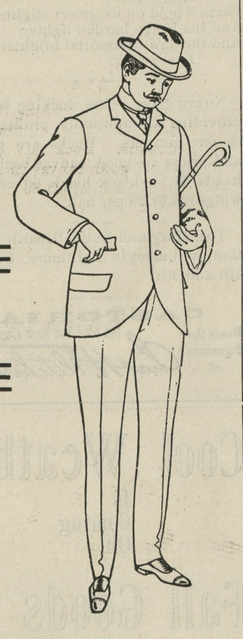

Overcoats:

In exclusive cuts and materials.

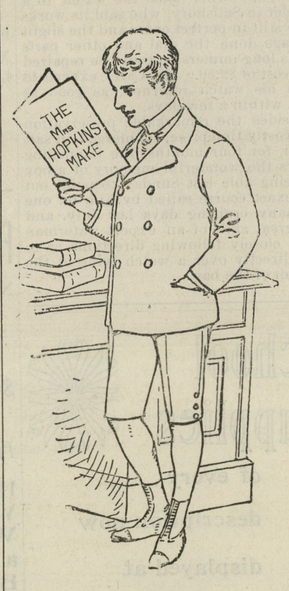

Boys' Suits and Overcoats

The kind that pleases mother and stands by the boy, it is the Mrs. Jane Hopkins make if you haven't been using them you should investigate this famous line of Children's Suits.

Hats! Hats! Hats!

Well; we just fit the outside and inside of more heads than any house in the country.

Shirts! Neckwear

Underwear, Hosiery, Gloves and all sorts and conditions in Furnishings.

MOODY & LUSBY

Square Dealing Clothiers, Directly Opposite Court House.

MEDDERS & COMPANY.

SPECIAL SALE! In order to unload a lot of first-class values before our Christmas Announcement next week, we name some very low prices.

Bargains All Over Our Place.

Lard Cans

Best quality patent seam.

25 lb size..... 19c
40 lb size..... 22c
50 lb size..... 25c

4 qt. Patent Lard Presses.....3.75
8 qt. Patent Lard Presses.....4.75

MEAT CHOPPERS—Reduced.

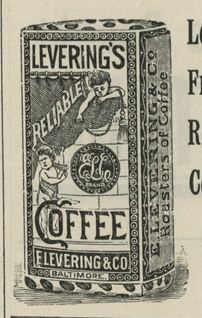

Leverings Fresh Roasted Coffee $11\frac{1}{2}$c

Sea Gull Yeast Powder..... 3c
5c Olean Soap.....2½c
Circus Soap.....2½c
Tin Pie Plates..... 1c
20c Steel Fry Pans.....11c
China Plates only..... 3c

New Buckwheat

High Grade, in lots of 50 lbs only 2½c

High Grade Flour

At a low price—pure, white and sweet, only..... 4.35

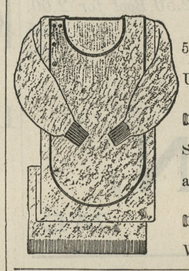

Men's Heavy 50c Fleeced Lined Underwear **39c.**

☞Special He'vy Shirts & Drawers at **50c.**

☞Men's Fine Wool do, **98c, 1.19**

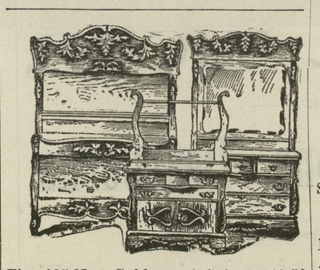

Fine $25 New Golden Oak Suits 19.50
Extra Fine Suits at.....25.00

☞Fine Buffets, Rockers, &c.

Have a new fine Couch, made to order, extra large size, solid oak frame, any color Velour or Corduroy, made with best steel springs.....12 00

White Enamel Bed Steads, brass trimming.....3.98 to 9.75

Do your own Shoe mending!
Complete Set for.....44c

The R. & G. Corsets

are the best—any size, any style only.....89c

LADIES' UNDERWEAR AT SAME OLD LOW PRICES

Extra Heavy Fleece Lining.....25c
The 50c. Quality for.....33c
Very Fine Underwear.....98c
Union Suits..... ..50c to $2.00

Children's Underwear

Suits and Pants.....10c up
Union Suits..... .....25c up

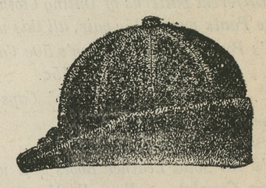

Men's Fine Plush Caps only.....44c
A Fine Line from.....25c up

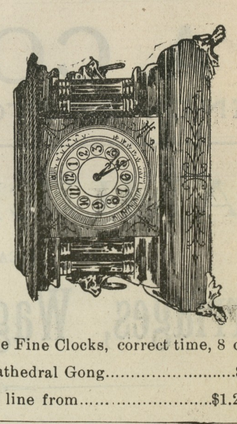

Some Fine Clocks, correct time, 8 days.
Cathedral Gong.....$5.00
Full line from.....$1.25 up

We sell the

NEW REGAL BASE

Coal Stove

the best heaters money can buy.

Large No. 12 for only.....$8.25
Largest 14 for only..... 9.75

BARGAINS IN

Cook Stoves, Ranges, Double Heaters, and the Hot Air Stove.

☞Spot Cash paid for EGGS— market today 26c per dozen.

WM. MEDDERS & CO.

©Maryland State Archives, msa_sc6000_4_1-0979.jpg