(Continued from the First Page.)

CHESTERTOWN'S NEW PUBLIC SCHOOL BUILDING.

The side elevation, which is finished front for High street is shown by the following cut. It has a side length of seventy feet.

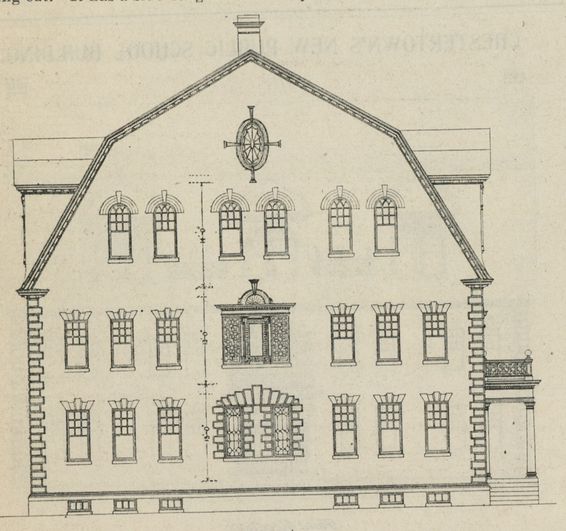

Side Elevation
The Main Street Front.

The basement will be completed only in one quarter section which will be ample for all machinery of the heating apparatus.

The first floor plan is excellently shown in following picture :

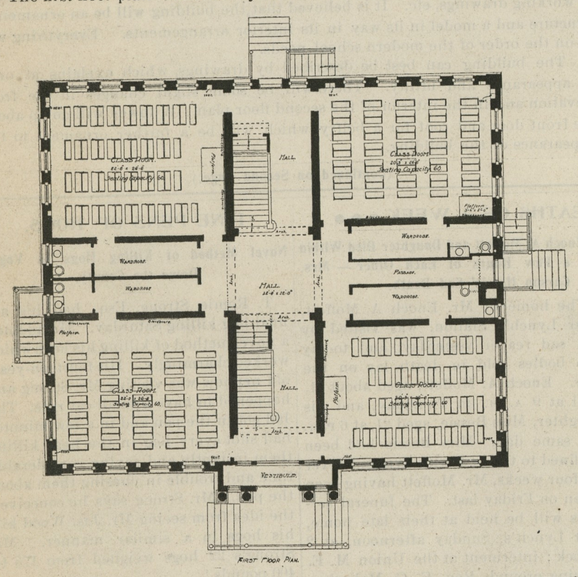

The second floor will contain four fine, large class rooms as follows :

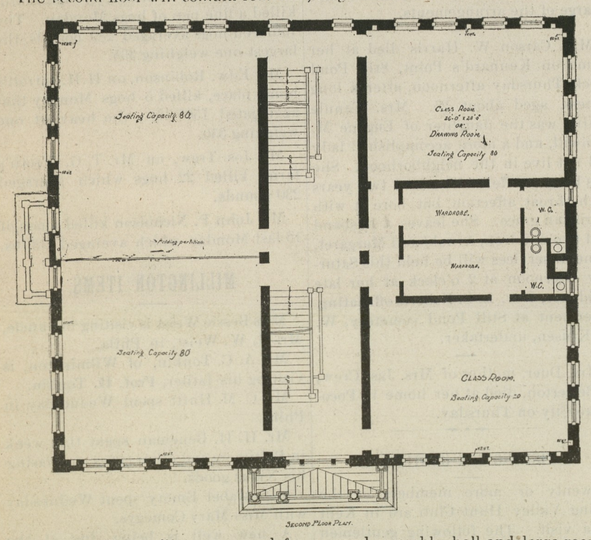

The third floor will be arranged for a grand assembly hall and large rooms for the manual training department.

A fuller description of the building will be given when the contract is called for which is expected in about thirty days. The committee are proceeding cautiously but, they think, entirely in the interest of the community. They expect to have everything completed for the erection of the building complete next year. The contract will be made during the winter and the buildings now on the lot will be disposed of on the most favorable terms possible.

HANNA'S $2 CHECK DECLINED.

Wife, Whose Pig's Feet Burned, did not Send That Bill.

Cleveland, O., Nov. 23.—"Take back your gold," or check, to be accurate, is the message Senator Hanna received today from Mrs. Christiana Dunlap, of Fort Wayne, Ind. She is the housewife to whom the Senator sent a check for $2 on receipt of a bill for $1.80, for 36 pigsfeet.

The story was that Mrs. Dunlap's husband, a good Democrat, was left at home to watch the pigsfeet cook, but went to hear Senator Hanna speak, and becoming an ardent admirer of the Senator, allowed the pigsfeet to burn and spoil on the stove. All this was recounted in the letter that came to Senator Hanna the other day. The letter that came the other day was as follows :

" Senator Mark Hanna—I return your $2 check. I never sent you a bill for the pigsfeet burned while my husband listened to your speech, and feel that I have no right to keep your money. My husband has been talking of you and your prosperity talk ever since, and if you are to give us that prosperity we can stand the pigsfeet loss. The letter you received was probably written by some one here who thought to play a great joke on me."—Phila. Record.

In memory of Mrs. Emma Louise Howard who died in Chestertown on Wednesday, October 24th, 1900.

She has crossed the shining river
And has gained that radiant shore
Where no heart with grief can quiver,
And all parting scenes are o'er.

She has met the dear departed,
And has heard the welcome home
By the true and tender hearted
That before her hence has flown.

They were waiting at the portal
To receive her spirit there
When she laid aside mortal
For a garb more bright and fair.

She has joined the heavenly chorus,
So we never should think her dead;
She has oft returned to greet us
From the land just overhead.

We will soon pass on to meet her,
And make whole the broken band;
Meet her just across the river
In the happy spirit land.

Where her arms will be extended
To embrace us one by one
When our work below is ended
And our mortal course is run.

A. M. H.

TRY A BOX OF "CORN KING." Sold at all drug stores. ☞Sure cure for Corns and Bunions.

THE UPPERMOST IDEA

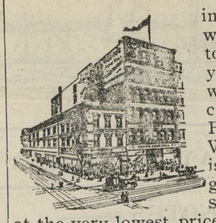

in your mind when about to supply yourselves with suitable clothing for Fall and Winter wear is to get it good and serviceable at the very lowest price.

Our clothes are made up from goods first tried and tested for strength, color and appearance. No clothes fit as well as ours, and none compare with them in shapeliness, nor wear so well. Prices range from $7.50 to $30.00 for Fall and Winter Suits and Overcoats.

Boys' Clothes just are carefully made from selected cloths and linings, same as men's garments. $2.50, $3.50 and $5 for splendid values in Boys' Suits and Overcoats.

Shoes, Shirts, Hats and furnishings to go with the clothes.

Everything man or boy wears.

"You may match the price" but you can't match the quality at the price.

OEHM'S ACME HALL,
5 and 7 W. Balto. St. adj. Charles.

Lower Prices!

Preparing for Large Christmas Trade.

WILL CLOSE OUT REMAINING

Fall Goods!

GREATLY REDUCED PRICES.

Horse Blankets from.....70c to $3.50
Line Lap Robes from.....$1.50 to $4.50

Men's and Boys'
BOOTS

Reduced from.....2.50 to 2.10
Boys' Boots from.....2.00 to 1.50
Gum Boots from.....1.50 to 4.00
Ladies', Boys' and Men's Artics from.....65c to 1.25
Gum Coats from.....1.50 to 3.00
Mackintoshes from.....2.00 to 5.00

Men and Boys'
SUITS

Suits from.....90c to 10.00
Overcoats from.....2.50 to 9.00

I Sell Excelsior Cook
STOVES

at lower than can be bought anywhere in the county. Also, FURNITURE of all kinds.

Fine Line Men & Boys
HATS

Hats from.....25c to 2.50

Men's and Ladies'
SHOES

Fine grade and latest styles...75c to 3.50

Special For
Hog Killing!

Pure Ground Sage, only.....12½c
Pure Ground Pepper, best.....15c
Cheaper Grade.....12½c
Pure Salt-Petre.....10c
Lard Cans 25 lbs for.....23c
40 lb.....28c
50 lb.....32c
Butcher Knives from.....15c to 35c
Leverings Coffee, lb.....11½c
Best Amer. Gran. Sugar.....5¾c

☞Will guarantee prices on all, must be sold to make room for Christmas stock. Give me a call before buying.

Yours for business,
B. S. SUTTON.

NOTICE!

—THE BIG—

OPTICIAN SIGN,

Next Door to Savings Bank,
Of A. LEVINE'S.

Scientific Optician and Professional Watchmaker.

There you will find a SCIENTIFIC OPTICIAN and not a composed one. I carry on my own Optician Department and I do my WATCH REPAIRing, and I do not employ any and every one to do botch work.

You can tell the time of the day by your watch if it is done up by A. LEVINE, and not guess at it, and you will not have to be taking it back a half dozen times to the shop to tell when twelve o'clock comes.

Don't make any mistake but have your eyes examined by a man of years of experience to back up his work.

A. LEVINE, M'gr.
CHESTERTOWN, - MARYLAND.

R. F. Parks.

We Have Received Our Handsome

FALL AND WINTER

--Stock of--

NOVELTIES & STAPLES

From Leading Manufacturers.

UNDERWEAR

For Men, Ladies & Children.

This line is complete. The goods were bought early and a call will convince you that the prices are right.

Boots & Shoes

Ladies' Winter Coats, Caps, etc.

Carpets, Carpets, Carpets,

At Prices that can't be beaten In short we

LEAD In Everything!

Give us a call.

Yours for business.

R. F. PARKS.

MARION T. MILLER

Open WEDNESDAY, October 24th, 1900, on Old Site, ROCK HALL.

Domestic DRY GOODS

NOTIONS
—AND—
GROCERIES.

*****

LOWEST PRICES. BEST GOODS.

TERMS CASH. NO CREDIT.

☞Special Orders carefully filled.

MARION T. MILLER,
nov10-tf. ROCK HALL.

ANNE ARUNDEL ACADEMY

MILLERSVILLE, MD.

Forty-sixth year begins September 11, with liberal endowment, enlarged building and increased teaching force.

Thirty-two free scholarships—exceptional surroundings.

For further information, address

WM. H. THOMPSON, A. B., Principal.
aug18—13ts Millersville, Md

Sanitary Plumbing!

Under the old firm name of

WILLIAM T. SUTTON & SON,
CHESTERTOWN, MARYLAND.

I keep on hand Plumbing Materials, Closets, Electric Bells and Enunciators, Injectors, Boiler Tubes, &c.

the undersigned is doing all work in the line of SANITARY PLUMBING. I had considerable practical experience under my father, and since his death have done a great deal of wor, and have yet to hear of any complaint.

I take pleasure in referring to my work at "Normal Hall," Washington College; the new M. P. Parsonage, and other buildings in Chestertown, in which I completed the contracts for water supply.

Any message left at my shop on Courtstreet (near office of C. T. Westcott, Esq.,) or at my residence, No. 119 Cannon Street, will receive prompt attention.

DR. F. R. WEAVER,

VETERINARIAN,
CHESTERTOWN, MD.

HAY! HAY! HAY!

Timothy, Mixed & Clover Hay.
Feed of all kinds.

Corn, Oats, Middling, Brand.

LARGEST STOCK, LOWEST PRICES.

C. B. WATKINS,
721 S. Charles St., Baltimore, Md

Look! Look!

With 20 Years Experience I am prepared to make Old Suits look NEW. I will

Clean, Repair And Press Suits

—AT REASONABLE PRICES.—

Be sure and not to forget my place of business. It is on HIGH ST. next door above J H. Simpers' store.

CHARLES H. ESTES, JR.
Chestertown Md.,
a14—tf. ☞Satisfaction Guaranteed

WHEAT MARKET.

We have daily telegrams from the Gra Markets of the West and all parts of Europe

MR. H. M. BROWN

Will represent us at Chestertown during the season of 1900. We will keep him thoroughly posted on the markets by mail and frequent telegrams, and invite the farmers of Kent and Queen Anne's to have Mr. Brown bid for their crops before disposing of them.

We take grain by railroad, sail vessels and all the steamboat lines.

July 7-tf. I. M. PARR & SON.

TELEPHONE TO

WILLIAM S. CULP,

—when you want—

Coal, Wood, Lime, Cement
AND BALED HAY.

Your orders will receive prompt attention.

TELEPHONE in W. L. FOWLER'S Paint Store, 353 Main st.

Yard and Office on Main st. opposite Railroad Depot.

WILLIAM S. CULP, Chestertown

Xmas Display

We are ready for Xmas shoppers and we are glad to announce that we have the largest and finest collection of desirable goods we have ever shown. Never before have we displayed such a variety of nice and appropriate articles suitable for Xmas Presents as we are now displaying. We have more goods, nicer goods and the prices all over the store are very much lower than ever before.

Your money here goes further than at any other Jewelry Store in the country,

besides you have the assurance of getting just what you pay for, each and every article must be as represented. We have built up a reputation for square and honest dealing and propose to maintain it We would be glad to have you call as soon as convenient and look over our stock. Goods selected now will be laid away until Xmas Eve. We Engrave all our goods FREE OF CHARGE.

J. H. SIDES

JEWELER,
Directly Opposite Stam's Hall.

—THE—

MUTUAL FIRE INSURANCE CO.

OF KENT COUNTY

Solicits Your Insurance Business.

ITS ASSETS IN STOCKS, BONDS
REAL ESTATE AND CASH
AMOUNT TO.....$ 66,934 41
PREMIUM NOTES.....192,000 00

TOTAL.....$258,934 41

☞All Policies issued since 1896 allow Steam Engines to be used on premises under the usual restrictions.

☞New Policies cover loss by Lightning whether fire ensues or not.

☞New Policies transferable upon approval of Secretary.

☞The saving to insurers in this Company from last year's business was fully 40 per cent. of premiums paid.

Applications for Insurance can be made to
R. W. MOFFETT.....Millington
EDW. M. BROWN.....Crumpton
F. H RUTH,.....Galena
JAMES BRICE.....Chestertown
GEORGE E. OWENS,.....Betterton
ELLSWORTH BOWERS.....Lynch's
JOS. DOWNEY.....Rock Hall
A. M. KENDALL,.....Fairlee
E. S. VALLIANT & Sons.....Church Hill

THOMAS W. ELIASON, PRES'T
GEORGE B. WESTCOTT, Sec'y and Treas.

FIRE! FIRE! FIRE!

—o—

LIGHTNING! LIGHTNING

Those desiring protection from FIRE or LIGHTNING call on or address

HARRY L. BOYD,
CHESTERTOWN, MARYLAND.

—AGENT FOR—

ÆTNA, OF HARFORD, CONN., Assets $11,000,000.

PHŒNIX, OF HARTFORD, CONN. Assets $6,000,000.

Where the lowest rates consistent with honest protection will be given.

☞Don't wait until you are burned out.

H. L. BOYD,
CHESTERTOWN, MD

COAL and WOOD

Kindling a Specialty

—AT—

MRS. A. P. MATTHEWS' YARD,
CROSS STREET.

FIRST CLASS GOODS. PROMPT DELIVERY.

We have also a complete line of Feed, Hay, and Groceries at our store on Cross St.

Orders left at Roland Bros.' Meat Shops or at my office will receive prompt attention. E. N. Roland will have charge of the business. Call on or address,

MRS. A. P. MATTHEWS,
Sept. 1-tf. Chestertown Md.

TRY A BOX OF "CORN KING." Sold by all drug stores. ☞Sure cure for Corns and Bunions.

COMMISSIONERS' NOTICE.

The County Commissioners hereby give notice that the "Smoketown" bridge on the public road near Kennedyville will be removed Wednesday, Nov. 21st, until further notice and travel will be suspended.

By order,
COUNTY COMMISSIONERS, for Kent County.
H. THEO. JEWELL, Clerk. n24—3t.

Our Buckwheat has come, and you all know it is the best.

WESTCOTT & DODD.

©Maryland State Archives, msa_sc6000_4_1-0986.jpg