CASTORIA

The Kind You Have Always Bought, and which has been in use for over 30 years, has borne the signature of Chas. H. Fletcher and has been made under his personal supervision since its infancy. Allow no one to deceive you in this. All Counterfeits, Imitations and Substitutes are but Experiments that trifle with and endanger the health of Infants and Children—Experience against Experiment.

What is CASTORIA

Castoria is a substitute for Castor Oil, Paregoric, Drops and Soothing Syrups. It is Harmless and Pleasant. It contains neither Opium, Morphine nor other Narcotic substance. Its age is its guarantee. It destroys Worms and allays Feverishness. It cures Diarrhœa and Wind Colic. It relieves Teething Troubles, cures Constipation and Flatulency. It assimilates the Food, regulates the Stomach and Bowels, giving healthy and natural sleep. The Children's Panacea—The Mother's Friend.

GENUINE CASTORIA ALWAYS

Bears the Signature of

Chas. H. Fletcher.

The Kind You Have Always Bought

In Use For Over 30 Years.

THE CENTAUR COMPANY, 77 MURRAY STREET, NEW YORK CITY.

A NEW HIGH AND LOW MARKET!

I Want **5,000** Dozen Eggs and **100** lbs. Butter Each Week for CASH.

Paying Highest Price and Selling at Lowest Price.

Dry Goods, Notions & Groceries

Apron Ginghams, fast colors, well worth 8c, our price is - - 5¾c
50 Different patterns Calico sells everywhere for 6c, our price 4 3-4c
50 Different patterns of Outing Cloth for - 9 1-2c
Knee Pants worth 25c pair, all this month - 2 for 25c
Men's Pants 75c, Men's 50c Caps for 25c. Men's $2 Hats, 1.25
Men's 1.50 Hats for 75c. Men's 1.00 Hats for 35c.
Boys' Caps, all styles 19c
Ladies Comfort Shoes 95c. Ladies' 1.25 Kangaroo Shoes for 75c.
Men's 3.00 Boots for 2.50 and 2.50 Boot for 2.00.
Men's All Solid Leather Boots well worth 2.00 - 1.45
Lamps Complete, well worth 25c, for - 19c
One-half Raw Hide Whips for 19c.

A. COHEN,

SANDY BOTTOM, - MD.

SAMUEL HICKS,

—DEALER IN—

Carriages, Wagons, Dearborns,

All ready to show you. Come and you will see bargains for yourself. The timber in our Wagons has been sawed ten years. *SECOND-HAND JOB ON HAND.* Special attention to Carriage Repairing, and Repairing of All Kinds.

Horse Shoeing: In the Neatest Manner.

Goldey College

The **CELEBRATED** Business and Shorthand training school, especially noted for the great success of its graduates, and the interest it takes in their welfare. Organized 1886, incorporated 1895; attendance increases year by year, last year it was 433, including students from Ga., S. C., N. C., Va., Md., N. J., Pa., Ia., Del.—a college of **NATIONAL REPUTATION.**

The new, free, illustrated 58-page catalogue is now ready to mail; its contents will delight and surprise you; gives full information about **BUSINESS AND SHORTHAND COURSES,** new and improved methods, **"HOMES"** for students, etc., etc. Mainly **individual** instruction; students enter **every week;** rates reasonable; cost of living low. In a **few months** at "Goldey," you are ready for a position. Demand for graduates during past year quite frequently exceeded supply. Write today for the catalogue to H. B. Goldey, Principal, Wilmington, Del.

HICKS FOR DECEMBER.

Very Rough and Real Winter Weather May Be Looked For So He Predicts.

In every probability December will bring hard winter storms and blizzards. The storm diagram shows that a Venus period is central on the 19, covering the whole month with its peculiar influence.

The first period of the storm and general perturbation will fall between the 3 and 6, during which time Moon is at north extreme, full and in perigee. On and within the day or two of the 6 will be one of the culminating periods of the month, about which dates volcanic and seismic tendencies will be generally quickened. Do not let bright days mislead you; look out for the storm and blizzard during the month.

About the 8 to 11 is another period in which storm conditions will arise and culminate in more storms of rain, wind and snow. This period is within the December solstree, followed by Moon on the equator in apogee and at last quarter hence, continued stormy, threatening weather will very probably last into reactionary period central on the 14 to 16. Throughout this period navigation on the north Atlantic will be exceedingly wintry and stormy. Many a ship and crew will be buffeted by wind and wave, and ladened with masses of sleet and snow. Winter lightning and thunder during the first stages of these storms, especially in southern sections, will be very probable and natural; but be prepared to see ice and snow and very cold waves immediately on the heels of tropical storms.

From about Tuesday, the 18, to Sunday, the 23, in every probability there will be storms of great severity. From the 25 to 28 is a reactionary storm period with Moon on the celestial equator on the 27. On and about that date a marked change to warmer, with falling barometer and renewed rain and snow will return. The probabilities are very great that unsettled and stormy weather will prevail over much of this country, and the globe generally, during the remainder of this month. Moon being at first quarter and in perigee on the 28 and 29, and a Vulcan storm period central January 1, 1901, setting on the 30 and 31, all prolonged and excited by the Venus perturbation still in force, indicate that rough winter weather will hold with a firm, tenacious grip out of December and into January, 1901.

CASTORIA.

Bears the Signature of Chas. H. Fletcher. The Kind You Have Always Bought

Cool Weather

Is Coming On.

Fall Goods

Now Needed.

—WE HAVE A—

FULL NEW STOCK

—OF—

Dry Goods,
Muslins,
Blankets,
Canton Flannel

AND OTHER DOMESTIC GOODS.

Underwear, Boots and Shoes.

Hats and Caps.

First Class Goods. Low Prices.

THE PLACE TO BUY THEM IS AT

J. H. SIMPERS'.

FALL and WINTER

Give Us a Call
Look at my
SAMPLES
I have a fine lot.
YOU will do
well to stop in.

H. KAPLAN,

MERCHANT TAILOR,

Next door to Stam's Hall on Court st.

FAIR FACES..... "BLACKED UP"

A Crowded House Saw Dover's Brightest Young Women Appear in Negro Minstrelsy.

Dover Delawarean.

The most amusing affair that has ever occurred at the State capital town was seen here last Monday night when the young society women of Dover blacked their pretty faces and appeared in old-fashioned minstrel show. So well were the parts portrayed that from the going up of the curtain till the close of the formance, the audience was in continual round of applause.

There were twenty-four participants, and these were dressed in light blue skirts, white shirt waists and very high linen collars, black neckties, black belts which were fastened with buckles made of tin can tops, and an abundance of studs.

The first part was the appearance of the White Sisters' Minstrels and when the audience realized that the black faces before them represented some of the prettiest young women of the town, they gasped in astonishment. The "tambos" were Mrs. Mary M. Wolcott and Mrs. Wallace, of Philadelphia, who took the parts of Rosy and Sukey White, and their jokes were the funniest ever heard here. The "bones" were Miss May Dunn and Miss Dora Wilds, and the interlocutor was Miss Annie Alloway. This team almos convulsedt the large audience.

Miss Mary Wharton, daughter of Sheriff John B. Wharton, and one of the most popular members of the younger set, delighted the audience with her antics as Sallie White, and when she sang a topical song, and her beautiful voice rang through the room the crowd became wild. She was recalled again and again. Another immense surprise to the audience was when Ophelia White sang "Pretty Jessie Moore," and they recognized the sweet voice to be that of Mrs. R. L. Holliday, the popular and attractive wife of the Delaward railroad superintendent. Miss Lillian Kenney, daughter of United States Senator R. R. Kenney, Miss Bertie Frank, Miss Ethel Heverin and Mrs. W. W. Richardson sang and danced "The Innocent Young Maid." Miss Kennev also sang the "Gipsy Love Song."

The stump speech of Miss Julia Jones on "Woman's Rights," almost brought down the house. Miss Jones is a dignified young woman, but pounded the table with her parasol, in emphasizing her subject, until her hearers were convulsed and the parasol was wrecked. The monologue on "Courting," by Miss Jemima White, was highly amusing, especially when the audience recognized the dignified Mrs. Cora L. Snowden.

The entertainment concluded with a meeting of Century Club, which was participated in by Mrs. Gab, Mrs. Meeks, Mrs. Knowit, Mrs. Gush, Mrs. Bragg and other members. In responding to their names they quoted verses from Shakespeare? When Miss Alloway repeated her verse "What 'tis to love," in her inimitable style, the crowd howled for several minutes, and the show had to wait till order was restored. Among the interesting work accomplished by club was the cleaning of microbes King crabs and eels from the school houses, and the result so alarmed the members that they took refuge on chairs and tables and the stage men had to remove the "trophies."

Miss Lucilla Hooper and Miss Louise Mitchell, of the Academy faculty, were the orchestra, and their fair faces shone out in great contrast to the other dusky faces on the stage. Wm. T. Smithers, a well known attorney, had carefully trained the performers and wrote several local hits. Some of these latter were very striking and made the "boys" in the audience squirm.

The affair was held in the Century Club rooms, under whose direction it was given, and was a complete success. The Twentieth Century Club has invited the "show" to come there for the benefit of their members.

This is a good time to enter Goldey College for a Commercial or a Shorthand Course. "I never tire of praising Goldey College," writes a "Goldey" graduate. Write Principal H. S Goldey, Wilmington, Del., for new catalogue. See adv.

TRY A BOX OF "CORN KING." Sold at all drug stores. Sure cure for Corns nd Bunions.

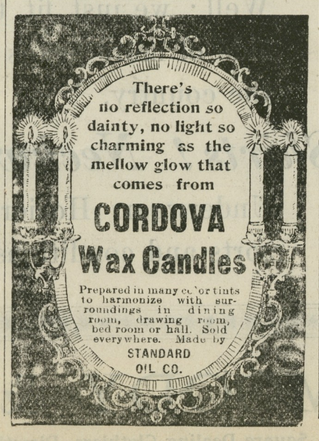

Hacking

There is nothing so bad for a cough as coughing. It tears the tender membrane of the throat and lungs, and the wounds thus made attract the germs of consumption. Stop your cough by using the family remedy that has been curing coughs and colds of every kind for over sixty years. You can't afford to be without it.

Ayer's Cherry Pectoral

loosens the grasp of your cough. The congestion of the throat and lungs is removed; all inflammation is subdued; and the cough drops away.

Three sizes: the one dollar size is the cheapest to keep on hand; the 50c. size for coughs you have had for some time; the 25c. size for an ordinary cold.

"For 15 years I had a very bad cough. The doctors and everybody else thought I had a true case of consumption. Then I tried Ayer's Cherry Pectoral and it only took a bottle and a half to cure me."
F. MARION MILLER,
Oct. 28, 1898. Camden, N.Y.

Write the Doctor. If you have any complaint whatever and desire the best medical advice write the Doctor freely. Address
DR. J. C. AYER, Lowell, Mass

Yes, We Have..... Seasonable Goods!

Come and try our New Buckwheat, New Prunes, New Canned Corn, Canned Tomatoes and Canned Peas; all new and quality good. Other new goods already bought, to come as soon as they arrive in market. Prices to suit the times. A supply of family

Groceries and Provisions, Tobacco and Cigars,

and a nice line of

Confectionery.

Give us a call. LADIES—We want to buy Country Lard, Hams and other Meats, for which we will pay you the best prices. Try us.

Full of business, time limited.

Yours respectfully,

McINTYRE & HODGKIN,

Opposite the Park.

Fidelity & Deposit Co. of Md.,

N. W. Cor. Charles and Lexington Sts.

BALTIMORE, MD.

CASH RESOURCES OVER $4,000,000.00.

BECOMES SOLE SECURITY ON ALL BONDS.

IF You Want a Bond — As Executor, Trustee, Administrator, Guardian, Receiver, Assignee or in Replevin, Attachment Cases, &c.,

IF You Want a Bond — As a Contractor,

IF You Want a Bond — As a U. S. Official,

IF You Want a Bond — As a State, County or Munical Official,

IF You Want a Bond — As an Officer of a Fraternal Society,

IF You Want a Bond — As an Employee of a Bank, Corporation or Mercantile Establishment.

The Fidelity and Deposit Company of Md. will furnish it. Don't Give or Accept Personal Surety.

H. H. BARROLL, ATTORNEY,
CHESTERTOWN, MD.

Try a Box of

"Corn King!"

will CURE CORNS and SOFT BUNIONS. Sold at all Drug Stores 25c per box.

TWO hundred bu[illegible] of Potatoes remove eighty pounds of "actual" Potash from the soil. One thousand pounds of a fertilizer containing 8% "actual" Potash will supply just the amount needed. If there is a deficiency of Potash, there will be a falling-off in the crop.

We have some valuable books telling about composition, use and value of fertilizers for various crops. They are sent free.

GERMAN KALI WORKS,
92 Nassau St., New York.

1860. 1900.

J. K. Aldridge & Co

Best make Loaded Shells

No. 12 (all size shot) at 40c box.
No. 10 at 45c a box.

GUNS

Single and double, reduced prices.

Gunning Coats, Hats,

Belts and Vests at close prices. Shot, Powder, Wads, Caps and Gunning Implements.

Enterprise Sausage Cutters and

Stuffers, Lard Presses, Butcher Knives, Lard Cans, four sizes.

A large assortment of

Cook Stoves, Ranges and Heating Stoves

At Close Prices.

If you want a good Pocket Knife or Razor J. K. ALDRIDGE & CO. is the place to purchase; guaranteed to give perfect satisfaction.

J. K. Aldridge & Co.

Wall Paper Bargains

White Back Paper, full 8 yds.....4c roll
All our 6c, 8c and 10c down to.....5c roll

Perhaps enough for your room. Measure your rooms correct, we have the finest Paper Hanger in the State, MR. WALTER W. NEEDLES.

BIG STOCK OF

Furniture, Carpets, Linoleum, Oil-Cloth.

Bed-Room Suits	$10.50
Solid Oak, French Bevel Mirror	$12.50
All-Wool Carpet	50c
Window Shades, spring roller	10c
Heavy Oil-Cloth Shades	25c

Our price on every thing is at least TWENTY PER CENT below the City.

JOHN BARTLEY,

Next Door to Chestertown Nat. Bank.

125 YARDS of CRASH for 3¾ cents, worth 5 cents. We guarantee you a saving of 10 to 15 per cent. on all Shirts, Pants and Overalls.
WESTCOTT & DODD.

©Maryland State Archives, msa_sc6000_4_1-0990.jpg