Chestertown Bargain Store.

Chestertown Bargain Store,

(Adjoining J. S. Bradley's Grocery.)

Take Note

Where 50c. Looks Like a $!

Ladies' Rubbers, the very best kind, 30c.
Ladies' Storm Rubbers 35c.
Children's storm rubbers 25c.
Boys' 1.25 Boots, size 3 to 5, 89c.
Boys' 50c knee pants, all sizes, 25c.

Men's Fixings.

Men's fleece-lined shirts and drawers 39c each.
Men's pure 4-ply linen collars 3 for 25c
Men's 50c necktie in every new and popular shape 25c.
Men's 1.50 bluecloth overshirt double breasted in all sizes 98c.
Men's 75c white laundred shirts 39c.
Men's 20c suspenders 10c.

MEN'S & BOYS' CLOTHING!

Men's all wool blue black and fancy cheviot suits, double or single breasted, worth $8.00 for $4.35.
Men's very best kersey suits $4.90.
Men's tailor made suits, serges, clay worsteds, thibets, blue block and Oxford cheviots worth $12 for $7.00.
Men's all wool overcoats made of covert beavers and oxford mixtures, worth $8.50 for $5.00.

Special Clearing Sale!

Boys' fleece lined Underwear 25c.
Boys' extra heavy fleece lined shirts and drawers. Silver gray color with silk fronts to match, finished with twine needle seams and double ribbed cuffs, all sizes shirts and drawers, 24 to 34, 25c and worth 50c.
Ladies' 25c fleece lined hose 12½c.
Ladies' extra heavy fleece lined cotton hose wide and elastic; quality guaranteed; fast black and double heels and toes, soft and warm and full length, 25c value, special 2 pair for 25c.

Special in Men's and Boys' Clothing.

Boys' $2 Vestee & D. B. Suits $1.25.
" $4½ " " $2.98.
" $3½ " " $1.98.
Boys' reefer overcoats worth $2.50 for $1.48.
Men's $2 pants $1.00.
Men's double knee overalls 39c.
Men's 50c caps 20c. & 25c caps 15c.
Boys' 35c caps 18c.
Men's extra heavy ½ hose 3 for 25c.

SHOES, SHOES!

Big line of sample shoes purchased from a well known factory
All high grade goods for less than 50c on the dollar.
Ladies' sample shoes, a big lot consisting of hundreds of pairs of ladies' fine kid skin shoes in button and lace in all new up-to-date styles with round or opera toes and tip of patent leather or kid; also plain common sense toe in lace or button, all new and first goods of extra fine quality. We bought them at a great sacrifice as every pair is worth $2 25 and $2, choice 99c.
75c and $1 00 shoes 49c.
Lot 1.—Children's strong well made shoes values from 75c to $1, choice 49c. $1 and $1 25 shoes 69c.
Lot 2.—Misses shoes of bright dongola and kid neat shapes. regular price 1 and $1 25, special 69c. $1.50 shoes $1.
Lot 3.—Men's shoes with plain toes or tips in congress and lace styles, were $1.50 but to close out this lot they have been reduced to $1.00
Little Gent calf shoes with extension soles 98c.
Men's hand-sewed Kangaroo, Vici, Kid and Box Calf Shoes, sold every where for $3.00. Our price 2.25.
Men's sample shoes, good value at 1.50 & 1.25, our price 98c.
Men's solid leather plough shoe, the kind you pay 1 25 for, our price 98c.
Men's cordjan jackets 98c, worth $2.

We have a full line of **FURNISHING GOODS** too numerous to mention, come and examine our line, no matter whether you buy or not; when in town stop to see us, we will always show you something new. It will surprise you how goods can be bought for the prices at which we sell.

Chestertown Bargain Store,

(Adjoining J. S Bradley's Grocery.)

LOCAL NOTES.

Newsy Items — Picked Up Here, There and Everywhere by "News" Reporters.

Good Luck.—Messrs. Samuel G. Lee and George W. Rodenhiser went to Virgina hunting this week and each returned with forty-five partridges. They stopped at the Gloucester Point House, Gloucester county, Va.

The Lights Out.—Chestertown was in darkness Sunday night because of an accident to the big engine at the electric light plant. The P. E. and M. E. Churches were very much inconvenienced but managed to hold services; lamps placed in windows furnished light. The cause was removed by Mr. F. M. Miller Monday.

The Metropolitan Quartette, of New York, will give one of their famous concerts at Stam's Hall next Tuesday evening, Dec. 18th. They come here direct from Baltimore where they give an entertainment Monday night. You will be pleased with them.

Property Purchased. — Mr. H. D. Roberts, who has farmed the Home farm of the late venerable Henry Davis for some eight years on the Levels, near Middletown, has purchased the T. B. Merrit farm, near Millington, for $4,100. The farm contains a little more than one hundred acres, but the improvements in buildings and conveniences are said to be first-class. Mr. Roberts will not remove until March next.

Catharine W. Capps and others have sold the Rasin farm near Still Pond to Mr F. H. Harper for $3410.00. This farm contains 216 acres.

David A. Smith has sold to Banjamin Smith and others two tracts of lands near Edesville for $4,000.

Captain Andrew Woodall, of Georgetown, has sold to Mr. Thomas C. Roe the Hack's Point farm, in Sassafras Neck, Cecil county, containing 364 acres of land for $12,000.

Broke Up The Games.—Constable Dill made a raid on a large crowd of gamblers in Whitley's stables, Chestertown, early Sunday morning. John Lloyd, Raymond Jones and Will Graves were arrested for playing "Peda." John, Clarence and Sam Sheppard, and Ben Chambers were arrested for playing poker. They will be tried before Justice France to-day.

War Program.—Members of Janes M. E. Church are preparing for a literary feast. The program is as follows;

"Necessity of War"..... ...J. T. Hanson
"What caused the Revolutionary War"..... Harrison Jenkins
"Could the War of 1812 have been averted"... P. C. Frisby
"Was Slavery the cause of the Civil War".... Daniel Miller"
"Was the assassination of Lincoln for Political advantages"..... ...Walter Bantum
"Has the ballot been any benefit to the negro of the South".....F. Nichols, Jr.
"Was the freedom of Cuba a just cause of the War".....Marshall Pittman
Comments upon addresses by.....J. E. Dent, Edward Graves, Rev. M. Horsey, Z. T. Dunn, C. Hutchins, J. W. Anderson, W. W. Boyer.

Held For Court. — Horace Hynson and Thos. Brown, colored, were arested by Constable Dill and brought before Justice Russell yesterday on a charge of stealing 4 bushels of wheat from Mr. John W. Jarman, Chesterville. They were both held for court.

THE ONLY FEMALE MEMBER!

One of Chestertown's Popular Young Ladies Becomes a Member of the Maryland Druggists' Association.

The Maryland Pharmaceutical Association held its semi-annual meeting Wednesday afternoon and evening in the alumni hall of the Maryland College of Pharmacy, Aisquith street. Applications for membership were received of 24 pharmacists, including one lady, Miss Janie C. Cooper, of Chestertown. She is the only female member of the association and the second ever admitted. Miss Cooper is a graduate of a school of pharmacy in Philadelphia and has been actively engaged in the Stam drug store, Chestertown, for several years. She is a daughter of Mr. Samuel Cooper, of Worton, and is a most popular young lady. The NEWS extends congratulations.

In the evening a social meeting was held. An address was made by Mr. W. C. Anderson, of Brooklyn, N Y., president of the National Association of Retail Druggists. Several musical selections were given and refreshments were served.

The officers of the association are: President, W. E. Turner, Cumberland; vice-presidents, L. R. Mobley, Hagerstown; J. F. Leary, of Rock Hall; Wm. E. Brown, of Baltimore; secretary, Louis Schulze, of Baltimore; treas, William M. Fouch, of Baltimore; executive committee, Owen C. Smith, Dr. J. E. Bond, of Baltimore, and H. R. Rudy, of Hagerstown.

"Took" The Gate—Several of the jockeys were out exercising horses belonging to visitors to Chestertown and came to Mr. Bates Hendix's road gate with the intentions of jumping it. At the gate was Mr. H.'s son and the following interview took place:

Jockey—Young man, can we take that gate?

Boy—No, we need it.

Jockey—Oh, I mean can we jump our horses over it?

Boy—Now just go ahead and break your necks if you choose!

The jockeys put spurs to their horses and leaped over the five foot gate with perfect ease while the boy with a look of genuine surprise yelled out "well, I do declare!"

WESTCOTT & DODD are prepared now to take orders for turkeys for the Xmas holidays.

MOODY & LUSBY.

"YULE TIDE"

Turkey, Cranberry Sauce and Mince Pie are all appropriate for the great holidays, but — while we think of the inner man, we should not forget the outer comforts. What shall I buy for John? And what for Sallie? and where shall I go to be rightly served? These are the perplexing questions that confront and agitates the mind of many a father and mother, sister and brother to-day. Now we can help you solve the question fully in regard to John or either Bill or Sam, and we can also render some assistance to Sarah, provided she knows a John whom she admires sufficiently, to present him with a HANDSOME SILK MUFFLER, BEAUTIFUL NECK TIE, PAIR SUEDE GLOVES, HALF-DOZEN LINEN HEM-STITCHED HANDKERCHIEFS, or HALF-DOZEN PAIRS CUFFS. But when we think of Men, Big Boys and Little Boys, there are so many essential articles in our vocabulary, that this paper will hardly lend us space to enumerate, yet you will kindly allow us to suggest a few; but before we do—permit us to mention the fact that confronts and confounds a great many prospective buyers, and that is where shall I go for the largest assortment and best values? When in these days the papers are filled with all sorts and conditions of claims, *i e.* For example $18.00 suits for $13 50, Hats worth $2.50 for $1.98, over-stocked dry goods counters offering 10-cent muslin for 7¾ cents. Grocer's sugar that cost 6½ cents for 6 cents, &c. How can we but doubt the genuineness? Yet we are inveigled unconsciously every day, and don't stop long enough to investigate.

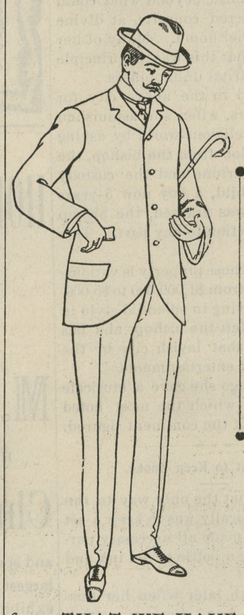

In regard to our way of trading we simply state—you are well aware of the fact—THAT WE HAVE BEEN ENGAGED IN PUBLIC BUSINESS IN THIS TOWN ABOUT TWENTY-ONE YEARS AND IN THIS SPECIALTY ABOUT ELEVEN YEARS. Ours has been a steady increase of sales year after year, (under our fair dealing system) and can today boast of the largest and most satisfactory exclusive CLOTHING, HAT AND FURNISHING GOODS BUSINESS ON THE SHORE. To account for the continued growth so long in one locality, we submit for your kind consideration and extend our thanks to those who have appreciated our efforts.

"OUR OLD KRIS"

has his pack full of good useful things, such as—MEN'S SUITS, BOYS' SUITS, CHILDREN'S SUITS AND OVERCOATS OF ALL DESCRIPTIONS, HATS, CAPS, GLOVES, SHIRTS, NECKWEAR, HOSIERY, UNDERWEAR, CARDIGAN JACKETS, COLLARS AND CUFFS HANDKERCHIEFS, SUSPENDERS, ETC., ETC., which will make useful and appropriate Christmas Presents.

We have added extra help to facilitate trade and help you quickly and correctly. But if we are too busy when you come just make your own selections as everything in our house is marked in plain figures.

Respectfully,

MOODY & LUSBY

Square Dealing Clothiers, Directly Opposite Court House.

MEDDERS & COMPANY.

Old Santa Claus HAS COME—

CHRISTMAS 1900

READY!

Very Finest Collection of

NUTS, FRUITS, CANDIES,

Etc., That Money Can Buy.

Finest Large English Walnuts,	12½c
New Large Butternuts,	11½c
Almonds, Large Taragona's, only	15c
Almonds, Finest Paper Shell,	17c
The Best Mixed Nuts (new nuts)	12½c
Fine Large New Cocoanuts	4c
Now for a Good French Mixture, only	5c
The Finest 10c Mixed Candy	7½c
Very Fine Fancy Mixture	10c
Large New Cream Chocolates	12½c
The Finest Bon-Bons, Chocolates, Extra Mixtures, Buttercups, etc	18c
"Lowney's Chocolates and Fancy Box Candies."	
Large Sweet Oranges, dozen	25c

Figs	10c	Fine Cluster Raisins	12½
Dates	7½c	Cleaned Currents, pkg	12½
Raisins	7½c	Extra Fine Citron	14c

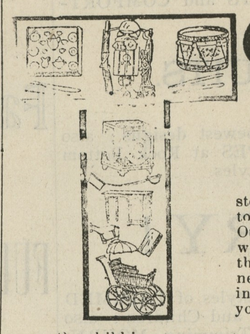

TOYS First

☞We have the greatest stock and assortment of Toys to be found in the county. Our selections were early and we purchased the cream of the market. We selected the new and novel toys that realy interest the old as well as the young.

☞It matters not how young the child is, a new up-to-date toy is always appreciated over an older style.

☞The cost is just the same for the novel toys as for the old style toys, and if you wish to please the children, make your selections early and buy the new style toys.

Large 1.25 SHOO FLIES.....98c

The 1.25 Iron Axle Express WAGON.....98c

Large Line Drums.....13c TO 1.25

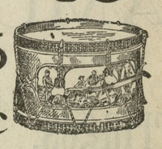

The 1.00 Air Rifles for only.....75c

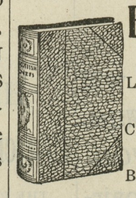

Books, Fine Calendars, Etc.,

Large Collection of regular 50 Books, only....25c each

Children's Books, Fairy Tales, etc.....5c to 50c

Beautiful New Calendars.....10c to 98c

The Real Things for Xmas!

Beautiful Pictures	50c to $5.50
Fine Clocks, Special Value	$1.25 to $5.00
Beautiful Satin Bed Comforts	$1 25 to $2.50
Fine Xmas Rocking Chairs	$2 50 to $5.00
Rich $5 00 Toilet Sets, complete	$3.85
Choice Fine Rugs	98c to $3.75
Extra Fine Bed Blankets	$1.25 to $2.50

In a word, we have worked hard to please our public and have spared no pains or expense in doing so. All are welcome.

WM. MEDDERS & CO.

Free for the Children! — The FREE GUESS on the Doll and Velocipede will begin MONDAY—All the children have a guess.

©Maryland State Archives, msa_sc6000_4_1-0999.jpg