Chestertown Bargain Store.

Chestertown Bargain Store,

(Adjoining J. S. Bradley's Grocery.)

Take Note

Where 50c. Looks Like a $!

Ladies' Rubbers, the very best kind, 30c.
Ladies' Storm Rubbers 35c.
Children's storm rubbers 25c.
Boys' 1.25 Boots, size 3 to 5, 89c.
Boys' 50c knee pants, all sizes, 25c.

Men's Fixings.

Men's fleece-lined shirts and drawers 39c each.
Men's pure 4-ply linen collars 3 for 25c
Men's 50c necktie in every new and popular shape 25c.
Men's 1.50 bluecloth overshirt double breasted in all sizes 98c.
Men's 75c white laundred shirts 39c.
Men's 20c suspenders 10c.

MEN'S & BOYS' CLOTHING!

Men's all wool blue black and fancy cheviot suits, double or single breasted, worth $8.00 for $4.35.
Men's very best kersey suits $4.90.
Men's tailor made suits, serges, clay worsteds, thibets, blue block and Oxford cheviots worth $12 for $7.00.
Men's all wool overcoats made of covert beavers and oxford mixtures, worth $8.50 for $5.00.

Special Clearing Sale!

Boys' fleece lined Underwear 25c.
Boys' extra heavy fleece lined shirts and drawers. Silver gray color with silk fronts to match, finished with twine needle seams and double ribbed cuffs, all sizes shirts and drawers, 24 to 34, 25c and worth 50c.
Ladies' 25c fleece lined hose 12½c.
Ladies' extra heavy fleece lined cotton hose wide and elastic; quality guaranteed; fast black and double heels and toes, soft and warm and full length, 25c value, special 2 pair for 25c.

Special in Men's and Boys' Clothing.

Boys' $2 Vestee & D. B. Suits $1.25.
" $4½ " " $2.98.
" $3½ " " $1.98.
Boys' reefer overcoats worth $2.50 for $1.48.
Men's $2 pants $1.00.
Men's double knee overalls 39c.
Men's 50c caps 20c. & 25c caps 15c.
Boys' 35c caps 18c.
Men's extra heavy ½ hose 3 for 25c.

SHOES, SHOES!

Big line of sample shoes purchased from a well known factory
All high grade goods for less than 50c on the dollar.
Ladies' sample shoes, a big lot consisting of hundreds of pairs of ladies' fine kid skin shoes in button and lace in all new up-to-date styles with round or opera toes and tip of patent leather or kid; also plain common sense toe in lace or button, all new and first goods of extra fine quality. We bought them at a great sacrifice as every pair is worth $2.25 and $2, choice 99c.
75c and $1 00 shoes 49c.
Lot 1.—Children's strong well made shoes values from 75c to $1, choice 49c. $1 and $1.25 shoes 69c.
Lot 2.—Misses shoes of bright dongola and kid neat shapes, regular price 1 and $1 25, special 69c. $1.50 shoes $1.
Lot 3.—Men's shoes with plain toes or tips in congress and lace styles, were $1.50 but to close out this lot they have been reduced to $1.00
Little Gent calf shoes with extension soles 98c.
Men's hand-sewed Kangaroo, Vici, Kid and Box Calf Shoes, sold every where for $3.00. Our price 2.25.
Men's sample shoes, good value at 1.50 & 1.25, our price 98c.
Men's solid leather plough shoe, the kind you pay 1 25 for, our price 98c.
Men's cordijan jackets 98c, worth $2.

We have a full line of **FURNISHING GOODS** too numerous to mention, come and examine our line, no matter whether you buy or not; when in town stop to see us, we will always show you something new. It will surprise you how goods can be bought for the prices at which we sell.

Chestertown Bargain Store,

(Adjoining J. S Bradley's Grocery)

LITTLE LOCALS.....

THE steamer Emma A. Ford arrived Monday having been refitted with a new shaft.

THE management of the Electric Light Co., is likely to undergo a change on Jan. 1st. Messrs. Wright & Tracey have been notified of the same. These gentlemen have given perfect satisfaction to the patrons and there will be general regret if they should leave our town. The cheapest is not always the most economical.

THE stores in Chestertown have an elegant display of Xmas novelties and substantials and no one need leave home for good goods at cheap prices. Read the advertisements in the NEWS before starting out shopping and you'll know where to buy.

THE Metropolitan Quartette gave an excellent concert in Stam's Hall Tuesday evening, but was poorly attended. Chestertown will patronize a minstrel show or Uncle Tom's Cabin Co., much better than anything else.

JOHN GALE & SON have purchased over 4,000 pigs during the year of 1900 for which they paid about $1.00 per head. These little squealers are made into "terrapin" for unsuspecting people.

HARMON TAYLOR killed a young swan off Wilson's Beach last week. It was sent to Dr. Bartus Trew who feasted a number of friends off of it.

A SERIOUS accident happened to Mr. William Story last week. While helping to shell corn with the sheller, his hand caught in it and was torn and badly mashed. Dr. F. N. Sheppard dressed the wound.

WALTER S. TREW killed his 3 Victoria hogs last week and they dressed 1610 pounds, the largest one weighing 565 pounds. This weight beats the record.

Mr. J. Hewett Smith, near Lankford, killed 3 sixteen month-old pigs which dressed 1070 pounds—357 pounds each. This is hard to beat.

OUR county Clerk J. T. Dixon is one of the latest wheat threshers in Kent. He finished this week and had an excel-yield. The wheat was stacked by James Elias and was found to be in perfect condition.

The weddings of several of Kent's pretty school teachers are said to be booked for 20th century events.

A SMALL bugeye and the steamer B. S. Ford collided about noon Monday while the steamer was making Pier 7½ Light street. The bowsprit slightly damaged the joiner work of the steamer forward of the wheelhouse on the starboard side. The bugeye was not damaged. The Ford went on her afternoon trip. Damage to the steamer, about $10.

A. P. EMERSON at Fairlee has a fresh stock of raisins, citrons and nuts of all kinds at lowest prices.

A SHOOTING MATCH at blue rock will be held at Fairlee to-day at 10 A. M. The prizes will be turkeys, etc.

THE roads in Kent at this time are as level as plank floors and the dust nearly as thick as in mid-summer.

LATER.—A snow storm begun at 11 A. M. yesterday and continued until 3.30 in the afternoon.

THE engagement of a former Chestertown young man to a lady of Pennsylvania worth several millions of dollars is reported to be a fact.

THE young men of Chestertown will give their annual Christmas dance next Thursday in Stam's Hall. Contrary to the usual custom, no invitations have been issued.

GEO. D. LOFLAND has placed an iron Armour meat rack in his butcher shop that is nearly perfect. The meat hangs from a track and may be easily moved around. Mr. F. M. Miller did the work.

MILLINGTON ITEMS.

Miss Alice Dreka, of Sassafras, spent Wednesday with Miss Agnes Clarke.

Miss Vic Power has returned from a visit to Phila.

Misses Amy Harrington and Maggie Barwick, of Sudlersville, spent Wednesday afternoon with Miss Lula Bailey.

Messrs. R. W Moffett, C. H. Stevens and Chas Jones have bought poultry this week for Xmas markets.

W. J. Porter, who for many year our leading boot and shoe maker has moved to Havre de Grace, Md. We wish him succes.

Mr. Robert E. Porter our jeweler has moved to Baltimore where he will continue his business.

As the New Year is drawing near people are beginning to move. Mr. Frank Ross has moved into the Porter house.

Mrs. McCoy, of Chrisfield, is the guest of Mrs. H. S. Dulaney.

Mr T. A. Vansant returned a few ago from his bridal trip and is now making preparations to begin housekeeping. He will occupy the Reese house on Cypress street. We extend to Mr. Vansant our hearty congratulations.

Dr. F. A. Walls returned with his bride last Thursday.

Rev. H. S. Dulaney is holding a series of revival services in the M. E Church.

Mr. White, of Clayton, spent Tuesday town.

Mr. James Vansant, who has holding a position in Guthriesville, Pa., is at home.

Mr. F. L. Smith moved into his new house this week on Commerce street.

Mr. David Bamberger and family who has been living in Philadelphia for some years past has moved back into the country, and will occupy the house vacated by Mr. F. L. Smith.

Mr. P. P. Turner and daughter, Anna, of Phila., are guests of Mr. C. L Turner, near town.

The W. C. T. U. held its regular December meeting, which consisted of devotional, business and literary work. The attendance was not what was desired. Our president is a most acceptable officer. A better attendance is very much desired, especially of members.

A new church is being erected at Masseys by the M. E. congregations. An effort was made to move the old church but when the building reached the county road, the sills broke, walls crackad and fell and the church was left in a thousand pieces. The frame of Massey's church was raised by Messrs. Bisco Vansant, Cumberford Duling and Clough, brick work by Frank Ross & son.

MOODY & LUSBY.

"YULE TIDE"

Turkey, Cranberry Sauce and Mince Pie are all appropriate for the great holidays, but — while we think of the inner man, we should not forget the outer comforts. What shall I buy for John? And what for Sallie? and where shall I go to be rightly served? These are the perplexing questions that confront and agitates the mind of many a father and mother, sister and brother to-day. Now we can help you solve the question fully in regard to John or either Bill or Sam, and we can also render some assistance to Sarah, provided she knows a John whom she admires sufficiently, to present him with a HANDSOME SILK MUFFLER, BEAUTIFUL NECK TIE, PAIR SUEDE GLOVES, HALF-DOZEN LINEN HEM-STITCHED HANDKERCHIEFS, or HALF-DOZEN PAIRS CUFFS. But when we think of Men, Big Boys and Little Boys, there are so many essential articles in our vocabulary, that this paper will hardly lend us space to enumerate, yet you will kindly allow us to suggest a few; but before we do—permit us to mention the fact that confronts and confounds a great many prospective buyers, and that is where shall I go for the largest assortment and best values? When in these days the papers are filled with all sorts and conditions of claims, *i e.* For example $18.00 suits for $13 50, Hats worth $2.50 for $1.98, over-stocked dry goods counters offering 10 cent muslin for 7¾ cents. Grocer's sugar that cost 6½ cents for 6 cents, &c. How can we but doubt the genuineness? Yet we are inveigled unconsciously every day, and don't stop long enough to investigate.

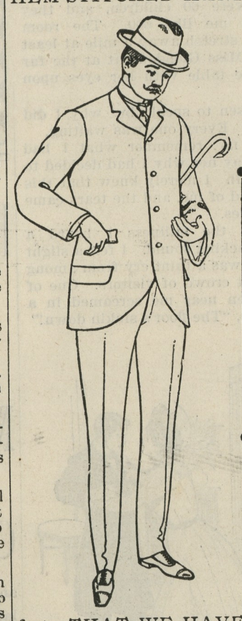

In regard to our way of trading we simply state—you are well aware of the fact—THAT WE HAVE BEEN ENGAGED IN PUBLIC BUSINESS IN THIS TOWN ABOUT TWENTY-ONE YEARS AND IN THIS SPECIALTY ABOUT ELEVEN YEARS. Ours has been a steady increase of sales year after year, (under our fair dealing system) and can today boast of the largest and most satisfactory exclusive CLOTHING, HAT AND FURNISHING GOODS BUSINESS ON THE SHORE. To account for the continued growth so long in one locality, we submit for your kind consideration and extend our thanks to those who have appreciated our efforts.

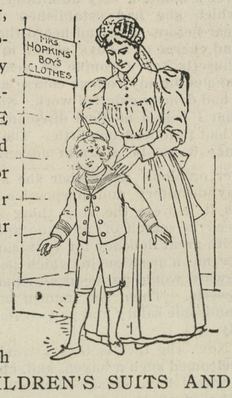

"OUR OLD KRIS"

has his pack full of good useful things, such as—MEN'S SUITS, BOYS' SUITS, CHILDREN'S SUITS AND OVERCOATS OF ALL DESCRIPTIONS, HATS, CAPS, GLOVES, SHIRTS, NECKWEAR, HOSIERY, UNDERWEAR, CARDIGAN JACKETS, COLLARS AND CUFFS HANDKERCHIEFS, SUSPENDERS, ETC., ETC., which will make useful and appropriate Christmas Presents.

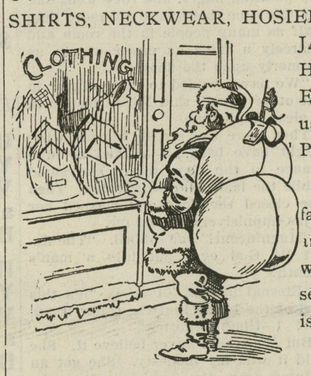

We have added extra help to facilitate trade and help you quickly and correctly. But if we are too busy when you come just make your own selections as everything in our house is marked in plain figures.

Respectfully,

MOODY & LUSBY

Square Dealing Clothiers, Directly Opposite Court House.

MEDDERS & COMPANY.

WE wish our many readers and patrons a very Merry and Happy Christmas.

We wish also to express our thanks and appreciation for the many favors of our public and assure them it is through their efforts our business has become what it justly is—"The People's Business."

WM. MEDDERS & CO.

We are known as House Furnishers from top to bottom and we take pleasure in quoting special low prices on orders and estimates large or small.

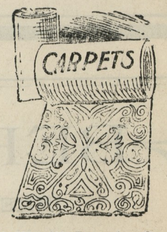

Best "All Wool" Ingrain Carpets, the "Lowell" makes, sells at 75c yd every where our price.....59c
Good Ingrain Carpet.....47½c
Extra Fine 50c Rag Carpet.....39c
Ingrain Carpets.....25c
The Old Heavy Domestic Carpet.....25c
Extra Good Rag Carpet.....25c

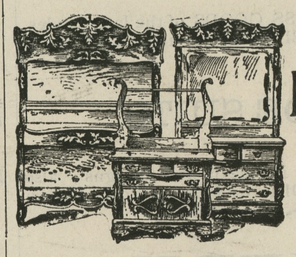

FINE OAK

Bed-Room Suits

MADE OF ALL SOLID OAK.

Rich $25.00 Golden Oak Suits	$19 50
Extra Golden Oak Suits	$25.00 and $30.00
Cheap Suits from	$11.00
New Golden Oak Buffetts	$25.00
Extra Good Buffets	$15.00, $18 50 and $20.00
Good Buffetts from	$5 75
Golden Oak Chiffoniers	$12 50, and $19 50
Fine Couches	$7 90 and $12.00
Fine Lounges	$3.25 and $6.25

HEAVY 4-4

FLOOR OIL CLOTH

Regular 25c quality,

16½C

Large line Oil Cloth 4-4, 5 4, 6 4, 8-4—low prices

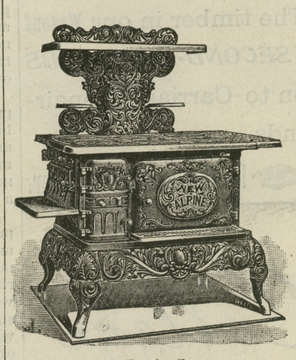

STOVES

Large Line
Best
COOK STOVES,
RANGES,
COAL STOVES,
ETC.

Large No. 8 Cook Stoves	$10.00 and $12 00
Hot Air Stoves at	$2.98 and $3.75

We keep full line of House Furnishing Supplies and our prices are low.

WM. MEDDERS & CO.

©Maryland State Archives, msa_sc6000_4_1-1007.jpg